In Two Parts—36 Pages
PART I—TELEGRAPH SHEET—18 PAGES

The Los Angeles Times

"Sail on, sail on, and on, and on."

GREATER SOUTHERN CALIFORNIA

SATURDAY MORNING, NOVEMBER 7, 1925. DAILY, 5 CENTS. SUNDAY, 10 CENTS.

Liberty Under Law—Equal Rights—True Industrial Freedom.

X FOR TAX PUBLICITY

Repeal Approved by Committee

...ury Loses Point as Federal Levies on Estates Kept

...Revenue Deleted and Charge on Capital Stock Retained

[EXCLUSIVE DISPATCH]

...INGTON, Nov. 6.—Repeal ... publicity provision of the ... law was approved today ... the House Ways and Means ... Committee.

The action was taken by Republicans and Democrats in working ... promises to be a nonpartisan tax measure.

... amended the provision will ... lists of names of taxpayers to be made available to public inspection but without the amount of tax paid, as under the present law.

The committee retained the provision of the present law giving the ... Ways and Means Committee, ... Finance Committee and ... Congressional committees ... right to call upon the Treasury to furnish original tax returns, ... a stipulation that specific committees not specifically authorized to investigate taxation ... not have the privilege. The amended provision ... not affect the right of such ... the Couzens Senatorial ... to obtain access to tax ...

ESTATE TAX STANDS

The committee voted not to repeal the Federal estate tax, but ... to reduce the maximum ... from 40 to 20 per cent and ... from 25 to 80 per cent ... Federal tax the credit given ... payment of State inheritance taxes. The action on this ... a complete victory for ... Green, Republican, chairman of the committee, ... opposed the recommendation ... of the Treasury Mellon ... the repeal of the Federal ...

... the Treasury met defeat ... proposal to repeal the estate ... its recommendation ... the repeal of the gift tax. ... the gift tax it was voted ... the estate-tax provisions ... property conveyed within ... years of the death of the ... without consideration there... should be included within the ... of the estate for the purpose of assessing the tax. This ... satisfactory to Representative ... who was the sponsor for ...

(Continued on Page 2, Column 8)

FALL OF ITALIAN THRONE, AIM IN MUSSOLINI PLOT

Conspiracy for Republic Revealed; Thwarting of Anti-Fascist Schemers Detailed

[BY CABLE AND ASSOCIATED PRESS]

ROME, Nov. 6.—Already aroused by the thwarted plans to assassinate their Premier, the people of Rome were further stirred today when it became known through a detailed report published by the usually well-informed Epoca that the assassination was only a detail of a general conspiracy calling not only for the death of Mussolini and the overthrow of the Fascist government but the fall of the House of Savoy and the setting up of an Italian republic.

The source of the Epoca's statements is not made public, but there is not even a hint that it came from governmental sources.

According to the paper, Roberto Farinacci, secretary of the Fascist party, was the first to learn of the existence of the plot. He gave all the information he had to the Minister of the Interior, Luigo Federzoni, who assumed personal direction of the plans to detect its origin and follow its developments.

FIRES AT TARGET

From the moment the Minister became aware of the plot, some time ago, he ordered that all those suspected of being implicated be shadowed by detectives. On Saturday, says the report, the former Unitarian Socialist Deputy, Zaniboni, who, the police assert, was to have fired at the Premier, left Mantua in the company of three men. The automobile driven by Zaniboni himself, proceeded in the direction of Rome, followed by another car occupied by detectives.

Zaniboni and his friends, who are not named, but who are said to have been identified by the police, stopped a few miles from Rome. They disappeared in a thick pine grove, where Zaniboni practiced for a long time shooting at a target with a specially equipped rifle.

The practice succeeded so well, the report goes on, that the others congratulated Zaniboni. He then drove the car into Rome and took lodgings in an obscure roominghouse near St. Peter's. He remained there for a few days using various disguises.

GENERAL WATCHED

Later, it was noticed that an accomplice of Zaniboni had the habit of meeting Gen. Capello, who has been arrested charged with having a part in the plot. The meeting-place usually was on the Cavour bridge, over the Tiber, where Capello always arrived in a public cab. They usually strolled about for a few minutes and, the Epoca says, it is supposed Gen. Capello handed over money to the accomplice, who returned to Zaniboni. The last time that Gen. Capello met this man was on Tuesday, after which the general left immediately for Turin.

It was only on the eve of the Armistice Day celebration that Zaniboni claimed his room in the Hotel Dragoni, which had been previously engaged by an accomplice and in which he was arrested. Later, it was learned that a room had been engaged in two other hotels near by, because there was no certainty as to which balcony Premier Mussolini was to use to review the victory parade. It was learned the Premier would appear on the balcony facing the Corso, instead of the one facing the Piazza Colona, so Zaniboni decided to occupy the Dragoni Hotel room.

PAPERS SUSPENDED

The semiofficial Stefani Agency announces that some additional persons suspected of complicity were arrested today, but does not state hom many. Epoca denies the report that two plotters were arrested in Milan. The documents and papers seized from Zanizoni's valises as well as in his apartment in Rome and the room he occupied in a hotel at Turin have been examined by police judges. Nothing, however, has been made known concerning the contents.

Since Zaniboni was taken into custody by the authorities, events have followed in quick succession. Five persons have been arrested thus far on the charge of complicity in the attempted assassination, the Unitarian Socialist party has been dissolved, the Socialist organ Giustizia and the anti-Fascist newspaper La Voce Republicanna have been suspended and all the Masonic lodges, both in Italy and the colonies, have been occupied by the military.

The Fascist authorities are keeping guards at the plants of all the opposition newspapers to prevent sporadic attempts at vandalism.

FAIR PLAY IS ADVOCATED

Open-Shop Aims Stressed

Experts Hear Addresses as They Gather at Banquet in Coronado Hotel

Dominance of Unions Said to Cost Public as Much as Government Taxes

[EXCLUSIVE DISPATCH]

SAN DIEGO, Nov. 6.—Fair play in industry was the dominant note in today's sessions of the American-plan open-shop conference, which tonight concluded the second day of its eighth semiannual meeting with a dinner attended by more than 200 persons in the Hotel Del Coronado.

To these advocates of the open-shop, fair-play in industry means that a workman shall not be discriminated against because he does not belong to a labor union, that an employer has the right to employ whom he will and that relations between employees and employer be not disturbed by outsiders.

The San Diego Manufacturers' and Employers' Association was host at the dinner tonight to the 100 or more experts in industry and business who have come here from all parts of the country to discuss plans for perpetuation of the open shop. A. C. Rees, manager of the Utah Associated Industries; Albert E. Boynton, managing director of the Industrial Association of San Francisco, and

(Continued on Page 2, Column 5)

THE DAY'S NEWS SUMMED UP

THE CITY. Clear. Wind at 5 ... velocity 3 miles. ... highest, 70 deg. ... Forecast: For Los Angeles and vicinity: Fair. For complete weather data, see last page of this section.

... Radio, Page 5. ... Markets and Financial, Pages 15-16-17, Part I; News ... Counties, Page 13, ... Page 15, Part I; ... Page 8, Part I; Comics, Part I.

... IN SPANISH. Page 7, ...

... NEWS. Page 17, ...

THE CITY. Woman is arrested ... of planning to murder ... son-in-law. Page 2, ...

... member of threat... woman ... Page 7, ...

... with offices here ... charge of violation of ... Medical Practices Act. ... II.

... founder of Rotary, ... plans of organization ... to city. Page 1, ...

... ruling of ... charter civil service ... Page 8, ...

... world navigator ... Page 1, Part II.

... treated with ... successfully ... demonstration. Page ...

... way for annexation ... by Los Angeles.

... after conviction ... Page 6, Part II.

... with Washington ... today. Page 9, ...

... losing ... fight. Page ...

... futurity ... Page 9, Part I. ... display ... by defeating ... Page 10, Part I.

PACIFIC SLOPE. Local banker tells Arizona financiers of tremendous annual loss entailed by delay in Colorado River development. Page 1, Part I.

Delegates to open-shop conference stress fair play as basis of business system. Page 1, Part I.

State Grange assails high taxation and urges decreases in official expenditures. Page 7, Part I.

Head of State Wool Growers' Association assails plan for more national parks in California. Page 5, Part I.

GENERAL EASTERN. "Human husk" is described by witnesses at trial of father for slaying imbecile daughter. Page 1, Part I.

Heavy seas despite lessening of gale prevent rescue of passenger steamer Harmonic adrift on Great Lakes. Page 1, Part I.

Andrew Volstead, author of Prohibition Act, urges hidden teeth in law be used, in Anti-Saloon League talk. Page 6, Part I.

Senator Lenroot urges revision in basic principle of flexible tariff to eliminate delays in rate changes. Page 3, Part I.

Dayton business man, pressed by financial difficulties, turns bandit, robbing branch bank manager of $10,000 only to be captured four hours later. Page 3, Part I.

WASHINGTON. House Ways and Means Committee approves repeal of tax publicity; Federal estate levy retained. Page 1, Part I.

Secretary Mellon indicates successful outcome of Italian debt negotiations in report to President Coolidge. Page 1, Part I.

FOREIGN. Fall of House of Savoy and establishment of republic real aim of conspirators in plot against Mussolini. Page 1, Part I.

Hegemony of Wall street in world's money markets seen as outcome of New York conference attended by American and English financiers and German Reichsbank head. Page 7, Part I.

French troops evacuate fortified camp in Druse territory, while Arabs reported to have risen in aid of rebel tribesmen. Page 1, Part I.

Five Banks in South Dakota Meet Losses

[BY A. P. NIGHT WIRE]

PIERRE (S. D.) Nov. 6.—The State banking department was informed today that five banks have been closed with reorganization in view because of heavy withdrawals. They are the Dakota State Bank and the Citizens' State Bank at Bonesteel; the Burke State Bank at Burke; the Gregory State Bank at Gregory, and the St. Charles State Bank at St. Charles. These banks are in the Rosebud area.

HOTEL TO COST $950,000

[EXCLUSIVE DISPATCH]

SAN ANTONIO (Tex.) Nov. 6.—A ten-story hotel building, costing approximately $600,000 will be constructed at the corner of St. Mary's and Villita streets, according to announcement by Mayor Tobin. In addition to the $600,000 which will be required to erect the structure, from $200,000 to $350,000 more will be spent for furnishings and equipment, it was said.

I See by Today's "Times" Want Ads—

That a job is open for experienced pretzel baker.

That an electric washing machine is offered for sale cheap.

That a ten-acre dairy ranch with family orchard—seven acres of walnuts—five-room bungalow is offered for sale. Some trade considered.

That a fruit and vegetable department in chain grocery store is offered for sale.

Hang Your Clothes on the Hickory Limb Or You Can't Go Near the Water!

DEBT AGREEMENT INDICATED

Mellon Declares Progress Being Made in Report to President on Italian Negotiations

[EXCLUSIVE DISPATCH]

WASHINGTON, Nov. 6.—Report was made to President Coolidge late today by Secretary Mellon, chairman of the American Debt Funding Commission, that progress is being made in the negotiations now under way with the Italian mission for the settlement of Italy's $2,000,000,000 debt to the United States. The President was told that all indications point to an accord. There is a disposition on both sides, it was stated, to reach an agreement, with both approaching the problem with the utmost candor.

In one reliable quarter it was indicated that a final agreement may be reached early next week, perhaps shortly after the next meeting of the American commission, which has been set for Monday afternoon. The two commissions met separately today, with the joint subcommittee also "giving general consideration," as it was stated, to the Italian situation. No meetings will be held tomorrow. Although doubt was expressed on some sides as to whether it will be possible to find a method which would meet with the approval of both governments, the stronger opinion inclined to the optimistic side.

The failure of the recent French debt negotiations is giving emphasis to the different method of approach which has been taken in dealing with the Italians and the evident effort which is being made to reach a satisfactory conclusion in this case. In connection with the present financial situation in France, denial was made at the White House today that the American government had asked the withdrawal of the credit extended some time ago by the J. P. Morgan company to France to help in the stablization of the franc. Rumors to the effect that yesterday's fall of the franc had been due to this cause were categorically denied.

A credit of $100,000,000 was secured by France last spring from the Morgan company, it was explained, but France has made no request for any additional credits, and this government, it was added, had done nothing to place an obstacle in the way of such credits.

As to an international debt conference to be called, according to some reports, in case the Italian debt negotiations should fail, it was stated at the White House that no consideration whatever had been given to the holding of such a gathering.

The Rumanian debt mission, headed by the government's Minister to London, arrived here tonight and will meet with the American commission next Monday morning to begin discussion of the debt of $46,508,661 which Rumania owes the United States. No difficulty is anticipated in reaching a settlement, and if that is accomplished it will make ten nations whose war-time debts have been funded.

RUMANIANS ARRIVE TO EFFECT SETTLEMENT

[BY A. P. NIGHT WIRE]

NEW YORK, Nov. 6.—The Rumanian War Debt Commission arrived in the United States today to effect a settlement of Rumania's war debts, with every confidence that an agreement will be reached, Nicholas Titulesco, president of the mission, said soon after he had landed from the Aquitania.

"It is difficult for me to imagine, knowing as I do, the sentiments by which we are animated and the spirit of justice of which the United States has given proof on every occasion, that a settlement will not

(Continued on Page 2, Column 8)

FRENCH QUIT SYRIAN CAMP

Arabs Reported to Have Risen in Aid of Druses Fired With Religious Enthusiasm

[BY CABLE AND ASSOCIATED PRESS]

PARIS, Nov. 6.—Mousseifri, a large French fortified camp, south of Sueida, in the Djebel Druse territory of Syria, was evacuated today, says an official announcement, owing to the regrouping of the French forces. The troops which had occupied Mousseifri, left the locality and the day was without incident.

The communique concludes with the statement that there are no other incidents to report in Syria, but information from reliable sources is that the Arabs have joined the Djebel Druse tribesmen in open revolt against the French, and that with Homs, about eighty miles north of Damascus, completely isolated and closely besieged, and Damascus terrorized by firing, the rebellion has assumed an aspect of open warfare.

A holy war, according to this information, is what the Arabs are approaching and, fired with religious enthusiasm and an absolute scorn of death, their fight against the French as a mandatory nation has taken on the nature of a crusade.

The French, under Gen. Gamelin, have refrained from spectacular reprisals, and the opinion in Paris seems to be that the problem will be solved momentarily under the rules of civilized warfare with a verdict eventually by the League of Nations.

Unofficial information is that the Syrian rebellion is growing, that the insurgents have established provisional governments in the zones they occupy, that all of the Homs district is in the hands of the rebels and that Damascus is completely isolated from the outside world, the railroad and telegraph lines being cut.

In Damascus, street traffic is at a standstill, the shops are closed and the inhabitants are fleeing southward toward Jerusalem, and northward to Alexandretta Bay and Aleppo.

ARAB REVOLT REPORT UNCONFIRMED

[BY CABLE AND ASSOCIATED PRESS]

LONDON, Nov. 6.—Reuter's Cairo correspondent says there is no confirmation of the report that the Arabs have joined the revolt against the French in Syria. On the contrary the situation there is considered slightly improved.

DRUSES REPORTED TO HAVE CUT RAILROAD

[BY CABLE AND ASSOCIATED PRESS]

LONDON, Nov. 6.—An Exchange Telegraph dispatch from Cairo reports that the rebellious Druse tribesmen have seized Derat (Deraya, about seven miles south of Damascus.) The Haifa-Damascus Railway, on which Derat is situated, is said to have been cut.

The dispatch adds that there is a severe censorship on all news leaving the region.

CANADIAN MINISTERS QUIT POSTS

Resignations Tendered by Defeated Cabinet Members; Issue Parliament Call

[BY A. P. NIGHT WIRE]

OTTAWA (Ont.) Nov. 6.—The members of the Liberal Cabinet of Premier MacKenzie King, who were defeated in last week's preliminary elections, with the exception of George P. Graham, Minister of Railways and Canals, handed their resignations to the Premier today, and they were accepted.

Premier King announced that Parliament will meet December 10, provided legal requirements can be met. As to his own intentions, he promised an announcement tomorrow.

OTTAWA (Ont.) Nov. 6.—Rt.-Hon. Arthur Meighen, leader of the opposition, on being told Premier King has summoned Parliament for December 10, announced that an early opening of Parliament was in accord with him.

J. Woodsworth of Winnipeg is shortly to be offered the portfolio of Cabinet minister. Woodsworth has long been head of the Labor party in the Canadian House of Commons, and if he is appointed it is heralded as the first move of the government to secure the support of the independent members in the House.

STEEL PRICE FORCED TO NEW LEVEL

Bullish Enthusiam Sends Stock to 138 Points; Sales Total 2,261,400 Shares

[BY A. P. NIGHT WIRE]

NEW YORK, Nov. 6.—Bullish enthusiasm in the stock market was revived today by a remarkable buying demonstration in the common stock of the United States Steel Corporation, which soared 5 1-2 points to 138, the highest quotation ever recorded. Other so-called "Morgan industrials," such as General Motors, General Electric and Dupont, also registered substantial gains, carrying the average of twenty leading industrial issues to the highest level ever recorded, but many other stocks were liquidated under cover of this buying.

Total sales were calculated by Associated Press tabulators at 2,261,400 shares, as against the nine-year record of 2,801,600 shares, established on Wednesday, making it the nineteenth consecutive full session of 2,000,000 shares or over. Although 619 individual issues were dealt in, nearly one-seventh of the day's entire volume of business took place in United States Steel common, total sales of which were 230,400 shares, and General Motors, 133,300 shares of which changed hands.

CHILD CATAPULTED BY TRAILER POLE DYING

[BY A. P. NIGHT WIRE]

NASHVILLE (Tenn.) Nov. 6.—With the effect of a Roman war catapult, an overbalanced trailer with a load of several tons tipped up here yesterday afternoon and flung 8-year-old John Williams a distance of forty-six feet, crushing his skull against a rock pile. The child, who today was not expected to live, was playing on the trailer tongue.

RIVER DELAY COST CITED

Stern Speaks to Bank Session

Local Financier Discloses Yearly Loss on Colorado to Arizona Group

Annual Sum of $47,000,000 Said Going to Waste in Plea for Action

BY EARLE E. CROWE
"Times" Staff Correspondent
[EXCLUSIVE DISPATCH]

PHOENIX, Nov. 6.—Urging consideration of the penalty for marking time in the development of Colorado River resources, rather than the cost or method, Charles F. Stern, president of the Pacific-Southwest Trust and Savings Bank of Los Angeles, placed the Colorado question before the twenty-second annual convention of the Arizona Bankers' Association in session here today as a problem not of statecraft, or of politics, but one of finance. He conservatively estimated the cost of delay at $47,000,000 annually.

Reducing the question to the language of the bankers, who are in attendance from Arizona, California and Texas, Mr. Stern steered carefully from the political issues involved and spoke in the terms of dollars and cents.

GIVES ESTIMATES

"Let us say," Mr. Stern suggested, "that the water of the Colorado is worth at a minimum 1 cent per 1000 gallons. When the flow of the river is equated, that flow will be approximately 20,000 second feet every day in the year. What does that mean in money? It means that while we wait for the development of the Colorado River, every time the second hand of your watch jumps, somebody has lost $1.50 in value of wasted water. Every minute, $90 is lost; $5400 every hour: from $12,000 to $15,000 worth of water goes to waste during this morning's session, reaching the tidy sum of $47,000,000 a year. That is the cost of delay; that and a potential productivity that would give an annual output of close to $1,000,000 a day in value of agricultural products. That, plus a potential hydroelectrical development, which is double the present total hydroelectrical development of all the States involved."

To illustrate what the delay is costing, the Los Angeles banker pointed to the intensive development of the rich Salt River Valley, in which 300,000 acres are under cultivation, supporting a large population and adding constantly to the total wealth of the State. The Imperial Valley was cited as another illustration, with its 500,000 acres under irrigation and an annual agricultural output valued at $65,000,000.

"Consider then," he said, "the fact that when the waters of the Colorado River are properly stored and its flow equated, 3,000,000 acres of similar land can reach a similar high plane of development to Salt River Valley in area and productivity and half a dozen Imperial Valleys in area and development will be the solution of this problem."

Throughout today's session of the convention ran a strong undertone of mutual good will and the desire to help each other in the problems of business and finance confronting the States of the Southwest None of these expressions was more enthusiastical-

(Continued on Page 2, Column 2)

HUMAN HUSK DESCRIBED

Discuss Soul of Slain Imbecile

State and Defense Commence Maneuvers at Trial of Daughter-Killer

Word Pictures of Victim Are Given by Witnesses as Prosecution Begins

[BY A. P. NIGHT WIRE]

LITTLETON (Colo.) Nov. 6.—Word pictures of Hazel Blazer—described by the defense as a "human husk," without a soul and by the prosecution as a "spark of humanity"—were painted in court today as the State began introduction of evidence in an effort to convict Dr. Harold Elmer Blazer on a charge of murdering his daughter.

The completion of the jury to try the aged physician was effected just before noon recess with startling suddenness and the prosecution plunged ahead with the presentation of witnesses.

Here are some of the descriptions offered by the witnesses of the "thing" that Dr. Blazer slew:

Dr. W. S. Dennis, pathologist, who performed an autopsy on the body of the girl:

"A female, probably more than 30 years of age, about four feet in height and weighing around ninety pounds. She was fairly well developed from the waist on up, but the underdevelopment of the lower limbs was marked."

"SCRAP OF FLESH"

Roy Bishop, son-in-law of the defendant:

"A scrap of breathing flesh, unable to feed, clothe or otherwise care for her own personal needs. The only exercise she ever got was when she was placed on the floor when the weather was warm and allowed to roll around. She couldn't talk—the only time I ever heard her utter a vocal sound was once when she fell on a hot furnace grating. Then she uttered a sort of an animal sound. She was absolutely helpless and depended on Dr. Blazer alone."

The physician sat unmoved as he heard himself described as his daughter's slayer, by Prosecutor Stone in his opening statement before the jury.

"We shall prove," Stone declared, "that Blazer slew his daughter with malice aforethought and that he was not and never has been insane. We shall prove further that he endeavored to hide the crime by attempting suicide twice. We shall also show that he knew from his knowledge of medicine and the body that neither of his attempts to end his life by poison or by slashing his throat would prove fatal."

J. J. Mackin, Coroner of Arapahoe county, the first witness, offered a cursory report of his work in taking charge of the girl's body. He was followed by Dr. Dennis, who declared it was his opinion that the girl was poisoned or chloroformed.

EXPRESSED SORROW

Blazer's son-in-law, Bishop, came next. After describing the condition of the girl as he knew her, he was asked:

"Did Dr. Blazer talk to you the night of the crime after you discovered the body of Hazel?"

"Yes, he kept mumbling—'sorry—sorry—took enough poison to kill a horse.'"

"Did the defendant seem to be

(Continued on Page 2, Column 1)

SEAS PREVENT SHIP RESCUE

Tug Reaches Passenger Steamer Adrift on Lake, But Fails to Get Tow Line Aboard

[EXCLUSIVE DISPATCH]

SAULT ST. MAREE (Mich.) Nov. 6.—Despite a slackening of the gale which has been raging on Lake Superior for twenty-four hours, the tremendous sea tonight would not permit the wrecking tug Fayette to get a line aboard the passenger steamer Harmonic, adrift with a broken propeller twenty miles due west of Caribou Island.

Battling the seas, the big tug reached the Hamonic at dusk, according to wireless communications reaching here.

While it is believed the crew of forty men aboard the Hamonic are in no immediate danger, much damage has been done the ship, a message from Capt. J. D. Montgomery reported.

The Hamonic continues to drift in the direction of Whitefish Point, beyond which, it is hoped, calmer water will be found.

FREIGHTER STANDS BY

The freighter James Reiss is standing within sight of the stricken vessel. As soon as the heavy seas subside an attempt will be made to tow the steamer to shelter. The Hamonic carried no passengers on this trip. She was en route from Sarnia to Port Arthur when her propeller was carried away.

It is reported twenty-one vessels scurrying from the storm are sheltered behind Bete Gris. Seven more have taken refuge in Lily Pond on the south Lake Superior shore.

Little doubt exists in the minds of the crew of the steamer Herman Hettler, that the barge J. L. Crane and its crew of six men and one woman were lost Thursday night in the storm in Lake Superior. At the instant that the tow post of the Hettler pulled out, letting go the hold the Hettler had on its barge, the Crane's lights disappeared and nothing more was seen of it.

"There is little chance that the barge survived," said Fred Zinn, one of the firemen on the Hettler tonight, as the Hettler lay at Brady Pier repairing temporarily the damage it sustained in the storm. The Hettler was en route from Pigeon River to Muskegon. "The Crane had its sail up at the time the tow post broke loose, trying to help us along through the waves which rolled over both ships time and again. I believe that when the tow line was dropped by the broken post, the Crane flopped over instantly and foundered."

NO TRACE OF BARGE FOUND

Zinn said that it was probable that those on the Crane had life preservers on, as the Hettler crew had taken that precaution, expecting the worst momentarily. No word has reached this city of the finding of any men or boats from the Crane, although life stations are located at Crisp Point, Grand Marais and Vermillion, on shore in the territory nearest the wreck.

There was no possibility of turning the Hettler around in a rescue effort, those on the ship declared on arrival here. This was especially true because when the tow post tore out it snapped a steam pipe, filling the vessel with steam and putting out the lights in the aft end of the ship and tearing a gash in the stern of the ship. The dining-room floor was ripped out in the accident. Two feet of water stood in the fire hole and it was with difficulty that the firemen were able to keep the boilers heated for the perilous trip to Whitefish Bay, where they took shelter and attempted to communicate with Coast Guards at Whitefish Point. Both the Hettler and the Crane had lost their deck loads of pulp wood in the storm before the crash came.

DISCUSS SLAIN GIRL IMBECILE

State Asserts Blazer Woman Possessed Soul

Witnesses Give Impressions of "Scrap of Flesh"

Accused Father Unmoved by Prosecution Charge

(Continued from First Page)

normal?" the Prosecuting Attorney asked.

"Seemingly so," was the reply.

"What were his actions?"

"Well, he seemed to want to be left alone."

"What did he say when you asked what had happened?"

"He couldn't talk."

"Did you ask him later?"

"Yes, and he said he didn't know what happened."

"So Dr. Blazer was normal previous to the time of the crime?"

"Well, he did little queer things that we didn't think anything of."

"Anything in particular on the day Hazel was killed?"

"Yes, he tood a meat chopper and threw it into the wash tub despite my admonitions not to do so."

NOTES PRESENTED

When Dr. H. H. Aldredge, the Englewood physician who was called to attend Blazer after the crime was discovered, took the stand, the State introduced in evidence two notes, found in the Blazer home.

One read.

"Dear daughter: I am very weary and afraid—afraid of being taken suddenly and leaving Hazel. I know my blood pressure is very high. I made up my mind a great number of years ago I would not leave her behind. She is a burden notwithstanding our love for her. I have never been even partially reconciled to your mother being taken away.

"With great love,

"Dad."

The other said in part:

"Do not pay an undertaker more than $100 for casket and his services for the two of us. Either have the ashes interred or scatter them on a windy day.

"Dad."

Dr. Aldridge testified that Dr. Blazer was in a stupor when he arrived to attend him. He said he thought Dr. Blazer had swallowed poison, and gave him an antidote.

THROAT SLASHED

The witness testified that he was called back later to the Blazer home at 2 o'clock the following morning. He said he found Blazer lying in the bathtub with his throat slashed.

"Did you do it?" he asked Blazer, the witness said.

Blazer replied "yes," Aldredge testified.

"He seemed in a stupor throughout," Dr. Aldredge said, "and refused to let me wrap the wound, which, however, was not serious."

Dr. Aldredge completed his testimony as court recessed for the day.

Prosecutor Stone announced that experts to testify as to the sanitay of Dr. Blazer will take the stand as first witnesses tomorrow. Following them will come Mrs. Frances Bishop, daughter of the defendant, he said.

Lewis Der Mowry, chief of defense counsel, did not make a statement to the jury, saying that he will reserve his opening remarks until the State has rested its case.

LOS ANGELES MAN FACES THEFT CHARGE

[EXCLUSIVE DISPATCH]

HANFORD, Nov. 6.—Fred Shearer of Los Angeles is accused of stripping parts from the Stratford school bus left standing on the highway, and is out on bonds awaiting hearing. L. J. Switzer, the bus driver, ran out of gas and walked to the Irigary ranch, less than half a mile away to replenish. On his return to the car with two men from the ranch, Switzer states he found Shearer, who had driven up in a small coupe, stripping the bus of parts. When the men came up, Shearer dropped everything, got into his car and fled at fifty-five miles an hour. The pursuers obtained his license number, when Shearer stopped, pulled a gun on them, so they state, and dared them to come and get him. Constable Roy Martin suspected the man was in the oil fields west of Stratford and arrested Shearer at the Associated Oil rig in the Kettleman Hills.

BAR ELECTS TRUSTEES

[LOCAL CORRESPONDENCE]

HUNTINGTON PARK, Nov. 6. At a meeting of the Huntington Park Bar Association yesterday there were six candidates in the race as trustees for the new organization. Those selected for these positions were W. W. Hoye, J. C. Kayser and C. B. Hubbard.

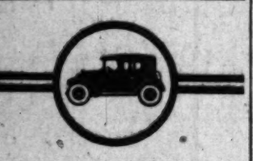

Let it Rain

Next time it rains why stand packed in a steamy street car and wet shoes?

Take a clean, dry Yellow Cab—with all the fresh air you desire. Get there quickly and safely—and enjoy the rain!

DU nkirk 50-50

Yellow CAB

YELLOW AND CHECKER CABS OWNED AND OPERATED BY

Yellow Cab Co.

C. C. Tanner, Pres.

Unusual Photograph of New Helicopter in Air

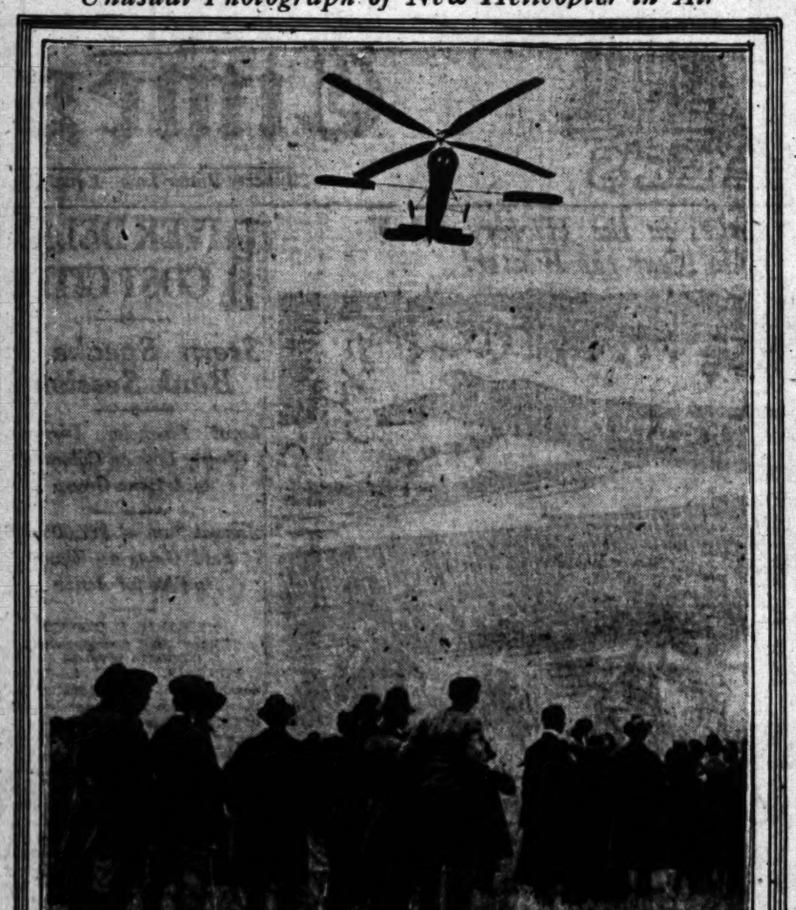

[P. & A. Photo]

Experts Watch Winged Marvel

In recent tests at Farmborough, Eng., the much discussed Cierva helicopter-autogiroplane, reputed the best of its kind yet evolved, successfully under took several trial flights, only to crash as European air officials gathered for an official observation of its antics. The photo above shows the plane in flight just before the accident. The pilot was unhurt.

DELIVERY OF FRENCH TAX PLAN WAITS

Painleve Continues Study of Text, But Little Change in Proposals Expected

[BY CABLE AND ASSOCIATED PRESS]

PARIS, Nov. 6.—M. Painleve, French premier and Minister of Finance, did not hand his financial plan for restoring the position of the French treasury to M. Herriot, president of the chamber of deputies, and make known its contents to the newspapers tonight as he had intended. Instead he decided to make a further study of its text.

An official of the Ministry of Finance said tonight that there would be no fundamental changes in the plan as already outlined. Preliminary information is that the plan calls for a sinking fund to be derived through a 40 per cent increase in the taxes on all securities and a small increase in the tax on incomes.

M. Painleve is declared to be hopeful of raising between sixty and sixty-five billion francs in fifteen years by this means.

The finance ministry official said the premier is desirous that the finance committees of the Senate and Chamber should have an adequate opportunity to study the measure before its text is made known to the general public.

[BY CABLE—EXCLUSIVE DISPATCH]

PARIS, Nov. 6. — The Chamber of Deputies this evening fixed Monday afternoon for the opening of the critical debate on Premier Painleve's financial program, which is expected to decide the fate of the present government. Deputy Malvy, president of the Chamber Finance Commission, announced that Premier Painleve submitted his fiscal proposals this evening for the commission's examination before their presentation to the Chamber. The financial debate will occupy most of the Chamber's attention next week.

The franc held quite steady on the Paris Bourse today, although it closed a few points lower to the dollar and the pound than yesterday. The official closing was 25.06 to a dollar and 121.05 to the pound.

STERN REVEALS LOSS ON RIVER

(Continued from First Page)

ly received than the happily chosen words of J. M. Elliott, chairman of the First National Bank of Los Angeles and dean of California bankers. Mr. Elliott regularly makes the pilgrimage to the Arizona convention and is a familiar figure to the bankers of this State.

Both Thomas Armstrong, Jr., president of the National Bank of Arizona, Phoenix, and C. J. Walters, president of the Arizona Bankers' Association, spoke of the mutuality of interests between the bankers of California and Arizona. The former, in his address of welcome to the delegates and visitors, referred to the natural economic ties that bind the two States together, while the latter mentioned especially the formation of agricultural credit organizations in which California and Arizona capital is combined.

The program in the afternoon session was devoted to the discussion of agriculture, mining and wool. Ralph S. Hawkins, agronomist, University of Arizona, spoke on "The Agriculture Situation;" Charles F. Wills, publisher of The Mining Journal, on "The Mining Industry," and A. A. Johns, president, Arizona Wool Growers, on "The Situation in the Wool Industry."

STUDENT TAKEN AS BANDIT

Dapper Youth in Quest of Thrill, Held With Two Companions, Confesses Hold-ups

Charles Delpsch, 20 years of age, a bespectacled youth from the University of Minnesota, late yesterday afternoon finally found the thrill which he had sought at the point of a gun. But he may have to pay a rather heavy price, detectives says.

The youth came here from Minnesota several months ago. He had found study monotonous and work more so. Money he did not need, apparently, detectives said, but he ached with his whole being for a real thrill.

With Al Spencer, 24 years of age, according to confessions obtained from both, he set out to create a crime wave. They decided the best way to find the thrill was to hold up stores in the downtown district while the streets were choked with pedestrian and vehicular traffic.

GOT NO THRILL

Their plan worked successfully, but the thrill wasn't forthcoming. They robbed a haberdasher in the heart of the business district while hundreds of people were passing the store, but Delpsch's heart beat no faster and his interest did not mount.

They decided to try again late yesterday afternoon. This time they picked the haberdashery store of M. Mirich at 630 West Sixth street. They entered as usual, both gripping revolvers, and took $39 from the cash register.

Then they walked out and lost themselves in the crowd. But they became separated. A few minutes later Delpsch strolled nonchalantly in front of the store looking for his companion. He was recognized, and there and then got his thrill.

TAKEN AFTER CHASE

A wild chase through the pedestrian-clogged streets followed. It ended at a parking station near Seventh and Hope streets, where Delpsch was cornered by Traffic Officer E. G. Brown and arrested.

"Well, I've finally got my thrill," Delpsch confessed to the City Jail. "I'm glad you got me, though. If you hadn't I'd still want to be thrilled and I might have killed someone."

Spencer was arrested a short time later and also made a full confession, the detectives said.

Delpsch later told police he had a second confederate who had taken part in several of the hold-ups which he had engineered. On information given them, Lieutenants Ryan, Finn and O'Connor took in custody Jack Perryman, 19, near Sixth and Main streets. Perryman confessed to the hold-ups as quickly as did Delpsch and Spencer.

LIST OF HOLD-UPS

The hold-ups admitted by the trio are, according to the police, as follows:

October 27. Grand avenue Toggery, 808 South Grand avenue, E. Sharpe, proprietor; $34 taken.

October 29. Louis Weiseman, haberdasher, 911 South Figueroa; $20 taken.

October 30. Tony Abdnour, haberdasher, 215½ South Spring street. In this hold-up Delpsch's gun was taken away from him by Abdnour, the bandits escaping without obtaining any money.

October 31. Frank Prumley, haberdasher, 118 West Eighth street; $73 taken.

November 3. Benson's Men Shop, 223 West Fifth street; $50 taken.

November 5. Beacon Shoe store, 620 West Sixth street; $47 taken.

STRIKERS GET RISE, MADE WAR MINISTER

[BY CABLE AND ASSOCIATED PRESS]

VIENNA, Nov. 6.—The strike of 7000 Vienna bakers, which began four days ago, was ended today by the granting of a 5 per cent increase in the men's wages. The increase is to be added to the price of bread. A 20 per cent wage increase had been asked.

FLEET TRIP BENEFITED SCIENTISTS

Tests of Sea Temperature Made on Cruise Said to be Aid in Oceanography

[BY A. P. NIGHT WIRE]

SAN DIEGO, Nov. 6.—The recent cruise and maneuvers of the United States Fleet in Pacific waters did much more than contribute to the science of naval warfare and to cement the friendship of Americans with Australia and New Zealand, it developed today at a conference of oceanographers and meteorologists at the Scripps Institution of Oceanography at La Jolla.

Dr. G. F. McEwen, physical oceanographer of the institution, said that before the Pacific cruise, tests of water temperature between San Francisco and Australia made available by merchant ships averaged one test for every six miles, but now facts are available on thirty-two tests a mile for that route. The fleet, he said, made more than 2300 tests on its cruise. From these observations Dr. McEwen said he hopes to be able to compute the velocity of surface drift, an important factor in meteorological studies.

Fog on the Pacific Coast cannot be predicted with any degree of certainty, said Dean Blake, meteorologist of the San Diego Weather Bureau. He said, however, that with the co-operation of the naval air service, important advances are soon to be expected in that field of prediction.

Maj. E. H. Bowie of the San Francisco Weather Bureau said the nemesis of the California weatherman is a large area, some hundreds of miles offshore from San Francisco and Seattle, where high barometric pressure prevails. This area changes position and shape so fast that it upsets many carefully made calculations.

The conference will end tomorrow.

Clara Phillips's Aide in Escape Seeks Damages

[BY A. P. NIGHT WIRE]

ROCHESTER (Minn.) Nov. 6.—M. D. Halloran, Rochester attorney, announced today he has been retained by Jesse Carson, kidnaper of Clara Phillips, hammar murderess, from the Los Angeles jail, to institute suit against Fawcett Publications of Minneapolis to recover more than $3,000,000 for asserted infringement of certain copyrights he holds.

According to Halloran, Carson, who is here recovering from an operation, sold Fawcett Publications the story of his adventurers in the Phillips case. The story was to have been published exactly as he submitted it, he said, but when it appeared it had been rewritten, he charges, to such an extent that it made him appear in an unfavorable light.

It was to be published, he said, under the title of "The Escape and Capture of Clara Phillips," but it appeared under the title of "How I Stole Clara Phillips from Jail."

OPEN-SHOP AIM IS MADE CLEAR

Fair Play Purpose Told by Conference Speakers

Delegates Attend Banquet at Coronado Hotel

Experts May be Guests Here at Lunch Monday

(Continued from First Page)

State Vocational Training Commissioner Ricciardi were the speakers. F. M. White, president of the San Diego association, presided.

C. A. Fults, manager of the Los Angeles Merchants' and Manufacturers' Association, invited the conferees to be guests of the Los Angeles organization at a luncheon in the Biltmore Monday noon, and many of them indicated that they will accept the invitation.

"America suffers an urgent need for skilled men in nonprofessional callings," Commissioner Ricciardi said in addressing the diners. "Immigration control has cut down the supply and we must train men for greater production in trades and crafts.

"More than 50 per cent of those who enter high school in California drop out before beginning the third year of high school work. It is to the training of these that we are devoting our attention. It is not altogether a school problem. It is a community problem to train them for industry, trades and crafts."

Commissioner Ricciardi told of the work being done in Los Angeles by the Frank Wiggins Trade School, a part of the public-school system, along this line. Employers, tradesmen and material men co-operate in this institution, he explained.

PROPAGANDA HIT

Mr. Rees said in his address that advocates of the open shop should be on the alert against what he said were efforts of labor union representatives to create an atmosphere favorable to it in the public schools. He advised careful scrutiny of text-books for propaganda intended to create class consciousness.

"The public school," Rees said, "is the sanctuary of American ideals and should be protected."

"In this conflict over the open or closed shop," Mr. Boynton said, "the question is whether the American business man is going to give as much weight to American principles and ideals as he is going to give to the American dollar."

He advocated that business men take more interest in politics or at least be alert to realize the activities of unions in politics.

Business men and industrial leaders were called upon by many of the speakers at the conference to consider the principle of the open shop when tempted by immediate profits to weaken in their support of it.

"As American citizens," William H. Barry of the Los Angeles Master Printers' Association said, "it is up to us to consider the principle of this thing and give it support. Immediate profit may overshadow it for a time but in the long run a condition is effected which we see today in the deplorable labor situations in England and Australia."

"Individual enterprise has made this country what it is," Jess N. Vollmer of the Employers' Printing Association of Chicago said, "and when we stifle individual enterprise by collectivism we stifle our country."

One employer reporting conditions in the metal trades gave instances of employers not being able to employ or discharge an employee without permission from the business agent of the union where closed-shop methods were dominant. He said a change from closed to open-shop conduct of business often has increased production as high as 100 per cent without working employees unreasonably. Building contractors particularly complained of being distressed by closed-shop conditions.

TELLS ESSENTIALS

"High wages, competent craftsmen and high profits go hand in hand," H. Kilig Hathaway, consulting engineer for the San Francisco Industrial Association, told the conferees. He advocated application of scientific management and improvement of working conditions as essentials to success in conduct of an open shop.

"It is the purpose of education to provide future citizens with the right point of view," H. C. Johnson, superintendent of San Diego city schools, said in a short speech in the conference. He was speaking of the need for understanding between employers and employees. Much the same idea was stressed by Commissioner Riccardi, who said: "It is not enough for us to turn out efficient craftsmen; we must turn out craftsmen with a co-operative spirit."

"A workman procuring a job from an employers' association employment bureau," Paul Eliel, secretary of the San Francisco Industrial Association, said, "should get more than a job. He should know that the organization stands behind him as good treatment and support as the union employee has."

Eliel's statement was made while reading a report of the conference employment bureau committee which demanded the fairest of treatment and good wages for persons so employed.

COURT RECOMMENDED

Some of the mid-western speakers at the conference recommended Federal courts instead of State courts wherever possible, if it becomes necessary to carry any labor dispute to a court of law. One speaker put it this way:

"Federal judges are on the bench for life and are independent; State judges sometimes are inclined to keep in mind their chances for re-election."

Another speaker declared that occasionally a union after effecting a closed-shop condition will form an affiliation with the employer to stifle competition and its beneficial results.

"One of the jobs of the open-shop movement," Vollmer said, "is to make the public understand how much the consuming public has to pay annually to support labor unions."

He said the tax so levied by the organizations directly and indirectly on the public is as great as that required to run the government of the United States.

Telegrams professing interest in the meeting were received by the conference from St. Paul, Denver, Joplin, Shreveport, Beaumont and Dallas.

EXTRA! READ OWN OBITUARY!

Juarez Paper Issues Special Edition on All Souls' Day

[EXCLUSIVE DISPATCH]

JUAREZ (Mex.) Nov. 6. An opportunity to read one's own obituary is given the residents of Juarez once each year on All Souls' Day. A special edition of a local paper is issued each year called The Skulls and it contains elaborately written obituaries of all the prominent citizens, including the Mayor, alderman, Chief of Police and business men. These are sold on the streets by newsboys and are in great demand.

The issue this year contained, among the death notices of other prominent citizens, that of Senor Jose Cuervo, one of the most popular Mexican residents, that being the name of a popular brand of tequila sold here.

GOVERNOR WILLING TO HEAR FACTS

Expresses Readiness to Review Chisholm Parole; Board Head Ouster Rumor

[EXCLUSIVE DISPATCH]

SAN FRANCISCO, Nov. 6.—Gov. Richardson has expressed a willingness to review the parole of Dr. L. C. Chisholm, whose release from Folsom penitentiary after having served thirteen years of a life sentence for murder, was one of the causes of the controversy that has involved members of the prison board in a maelstrom of rumor.

Coincident with word of the Governor's attitude in this instance, there came today more rumors, one being that George A. Van Smith, president of the board, will be requested to resign immediately upon his return to San Francisco from a trip begun just as the storm started by the parole of Chisholm and Everett Hutchings (Big Hutch) was gaining its greatest volume.

The resignation rumor originated in Sacramento, and went so far as to say that unless the resignation is forthcoming voluntarily, it will be forced.

The Governor's willingness to review the Chisholm parole was made in a letter to Dist.-Atty. Hoyle of Sonoma county, where Chisholm was convicted.

Lack of Water Threatens City With Disaster

[EXCLUSIVE DISPATCH]

VANCOUVER (B. C.) Nov. 6.—Stave Lake power plant of the British Columbia Electric Company, which serves this city with all its electric light and power, is shut down. The one steam plant is straining to carry the load. Officials are much alarmed and state that unless rain falls very soon factories will be forced to close down and lights must be curtailed.

Not enough rain to swell the streams has fallen here since last April and there is no sign of a weather change now. The street cars here have been operating under a light power load for several days.

ARMED YOUTHS HELD AS HOLD-UP SUSPECTS

[EXCLUSIVE DISPATCH]

STOCKTON, Nov. 6.—Herbert Lester and Charles Henderson, two heavily armed youths who were arrested yesterday in Modesto, are believed by Stockton police to be the pair who held up and robbed two Stockton men here Sunday night. After robbing the local men, the bandits forced them into a car and took them to a point six miles from the city before permitting them to leave the car. Fred Sackett, groceryman and George Diffendorfer, newspaper man, were the local victims.

SCRIBE GETS WARRANT FOR SHERIFF'S ARREST

[BY A. P. NIGHT WIRE]

YUBA CITY, Nov. 6.—A warrant for the arrest of Sheriff Manford on a charge of battery as the result of his asserted attack upon Otis Sweetman, reporter for the Marysville Democrat, when the latter refused to leave the Sheriff's office yesterday, was sworn to today before Justice Tucker by Sweetman. The warrant was issued late this afternoon, after Manford is said to have failed to keep a promise to publicly apologize for attacking the reporter.

ARTIST CHRISTY'S WIFE CAUSES MAN'S ARREST

[BY A. P. NIGHT WIRE]

NEW YORK, Nov. 6.—Mrs. Howard Chandler Christy, wife of the artist and illustrator, caused the arrest today of Frank Gowasky, window washer. She had missed $25,000 in jewelry from her home after Gowasky had finished his work there, October 17. According to police, Gowasky, who has a prison record, confessed he stole the jewelry by forcing a dresser drawer.

SPANISH HOP-OFF POSTPONED

[BY CABLE AND ASSOCIATED PRESS]

BARCEYONA (Spain) Nov. 6.—Count Casagrande and his fellow-aviators flying from Italy to Argentina have postponed the hop-off from Barceiona for Gibraltar until tomorrow morning.

ANNAM EMPEROR DIES

[BY CABLE AND ASSOCIATED PRESS]

SAIGON (French Indo-China) Nov. 6.—Khai Dinh, Emperor of Annam, is dead. King Khai Dinh succeeded to the throne in 1916.

EVERY MORNING IN THE YEAR Los Angeles Times

The Times Building, First and Broadway. Phone

90c per month CARRIER DELIVERED 20c Single Copies Daily 5c Sunday, 10c

By Mail, in Postal Zones 1 to 4, including California, Arizona, Nevada, $10.40; Monthly, $1.00. In Zone 5, including Colorado, Idaho, Montana, Oregon, Washington, Yearly, $12.00; Monthly, $1.20. In Zones 6, 7 and 8, United States, Canada and Mexico, Yearly, $16.00; Monthly, $1.50.

Entered as second-class matter Dec. 4, 1903, at the Postoffice at Los Angeles, Cal., under the Act of March 3, 1879.

SATURDAY MORNING, NOVEMBER 7, 1925. VOL. XLV.

RAMMER OF S-51 CALLS FOR SUCCOR

Leak Sprung in Damaged Plates and Water Pouring Into City of Rome Holds

[EXCLUSIVE DISPATCH]

LEWES, (Del.) Nov. 6.—The coastwise steamship City of Rome broadcast an S.O.S. today that she sprung a leak through plates damaged when the steel bow sent thirty-four men in the doomed submarine S-51 to their death. Water was reported pouring into the hold.

Divers raced from here and a tug was sent from New York to succor the crippled vessel, anchored off the Delaware breakwaters, inside the Delaware capes.

Additional men are needed urgently to man the pumps, wireless Capt. Diehl. Food and provisions for the fifteen passengers and crew also are low. The special boats racing to the side of the vessel are carrying rations.

Divers will go over the side of the steamship in an effort to discover whether the vessel can limp into Boston on her own power. The tug when it reaches the ship's anchorage will help back out the hold with motor pumps.

Temporary repairs had been made to the steel hull following the crash with the S-51 off Block Island and the ship's engineers reported the damage had been repaired. Nevertheless some of the passengers declined to make the return trip to Savannah, which was accomplished with safety.

Grand Jury in Amador Urges War on Crime

[EXCLUSIVE DISPATCH]

STOCKTON, Nov. 6.—A general clean-up of bootlegging and red-light establishments in Amador county was urged in a resolution adopted by the Amador grand jury. At the same time, sixteen true bills were returned against various persons, for misdemeanors, maintaining nuisances and for unlawful possession of liquor.

The jury recommends that the District Attorney make an effort to suppress crime which "is now so patently flagrant" in the county. It further recommends that abatement proceedings be instituted against any place in the county, where a second conviction is had for violation of the Wright Act. The jury also advocates additional assistance for the District Attorney in the clean-up campaign.

Dunn Gets Data on Disposal of City's Garbage

[EXCLUSIVE DISPATCH]

SAN FRANCISCO, Nov. 6.—A. W. L. Dunn, commissioner of the Los Angeles Board of Public Works, and former San Francisco newspaper man, visited City Engineer M. M. O'Shaughnessy today to get data on various proposals before the city in recent years on garbage disposition. The Southern California official stated that the great growth in population of Los Angeles had created a serious problem in disposal of refuse and garbage that must shortly.

O'Shaughnessy, on his recent trip to Europe, made a study of the garbage problem in the larger cities and accumulated considerable data, which he placed at the service of the Los Angeles commissioner. The local engineer expressed the opinion that city engineering departments of the large cities of the United States should get together and work out a standard set of specifications for incinerators and other features of the disposal process.

INDIAN SAID TO HAVE CONFESSED SLAYING

[EXCLUSIVE DISPATCH]

STOCKTON, Nov. 6. — Charles Plummer, half-breed Indian, yesterday confessed to the slaying of J. C. Nattress near Sonora Sunday night. Plummer said Nattress and he had been drinking and quarreled. Nattress, said Plummer, fired two shots at him before he secured the rifle from him. Plummer said he then turned the rifle on Nattress and fired. The bullet struck Nattress in the left leg. The shooting occurred in the Plummer cabin on the Kurzi ranch at Bald Mountain. Plummer and Kurzi took him to the hospital at Sonora in the morning, where he died from loss of blood.

TUNGSTEN AWARD MADE

[BY A. P. NIGHT WIRE]

WASHINGTON, Nov. 6.—An award of $2516 was made today by the Secretary of the Interior to the Randsburg Atolia Tungsten Mining Company for tungsten losses during the World War on the company's mining property in Kern county, California.

TIN MAGNATE SUCCUMBS

[BY A. P. NIGHT WIRE]

PITTSBURGH, Nov. 6.—Stewart A. Davis, 58 years of age, vice-president of the American Sheet and Tin Plate Company, a subsidiary of the United States Steel Corporation, died suddenly at midnight in his home here.

DEATH SENTENCE UPHELD

[BY A. P. NIGHT WIRE]

PHOENIX, Nov. 6.—The State Supreme Court today upheld the judgment of the lower court in the conviction of William Lawrence of Muskogee, Okla., who was sentenced to be hanged for the murder of Haze Burch, Phoenix policeman, last February.

CHANGES URGED IN TARIFF PLAN

...ion of Flexible Rate Principle Advocated

...ent Declares Present System Too Involved

...ications Stated to Cause Lengthy Delay

[BY A. P. NIGHT WIRE]

...SHINGTON, Nov. 6.—A change in ... principle of the flexible ... is that the President may ... rates swiftly to raise or lower ... the proposed here today by ... Lenroot, Republican, Wis...

...ifying before the Tanners' ... of the United States, the ... said the price at which an ... community is laid down ... port of entry in this coun... should be accepted as the for... production cost. The tariff ... should be raised or low... on the basis of the differenc... than that price, less a percent... for profit and brokerage ... and the cost of producing ... American article of like char...

...Under the present system the ... cost of production must be ... through agents sent ... before the President may ... change the tariff rates. ... investigation consumes ... months," Lenroot said. ... question by way of illus... at his request the ... ordered an investigation ... months ago of the ... in the cost of produc... butter and cheese at home ... The investigation still ... he added, and meanwhile ... millions of pounds of ... have been imported "to the ... ruin of the dairy industry ... United States."

Lenroot argued also ... prohibition against trans... commodities from the free ... list and vice versa ... removed. "In other ... he said, 'our whole tariff ... be made consistent ... It should be flexi... ...ower changing conditions. ... general plan, speedy ... can be secured whenever ... and expensive investi... but are of little value can ...

PUBLICITY ON TAXES OPPOSED

(Continued from First Page)

...the gift tax of the 1924 law ... committees voted to retain the ...000 estate-tax exemption of ... present law. The maximum ... of 20 per cent will apply on ...$10,000,000, which is the ... bracket of the present rates. ... The lower brackets remain ... worked out by a subcommittee.

KEEP CAPITAL LEVY

The committee acted to ... poration taxes, rejecting proposals ... to repeal the capital-stock tax or ... modify the 12½ per cent tax on ... corporation earnings. The effect ... was that the substitution of an increased tax on corporation earnings for the capital-stock tax would mean a hardship to ... corporations and that others would escape taxation entirely.

The present $10,000 limit of ... 25 per cent credit for earned income was increased to $... this action meaning a loss of revenue of about $7,000,000. It is estimated that the cuts in normal taxes to 1½, 2 and 3 per cent and the cut in surtaxes from a maximum to 20 per cent, together with the increase in personal exemptions to $2500 and $... action on earned income will mean an aggregate loss to the Treasury of from $190,000,000 to $... 000. The cut in estate taxes will not result in any loss of revenue the first year, but in the long run will reduce revenues probably ... ward of $25,000,000.

Consideration of the ... bacco taxes was ... announcement of action ... withheld pending the ... all questions relating to ... taxes. Those will be ... repealed to the extent of ... $75,000,000 and probably ...

EFFECT OF NEW TAX SCHEDULES SHOWN

[BY A. P. NIGHT WIRE]

WASHINGTON, Nov. 6.—The effect of the proposed new tax schedules approved by the House Ways and Means committee is shown in the following table prepared by Joseph ... Coy, government actuary. ... ures are based on the income of a married man with two dependents:

Gross Income	Present Tax	Proposed Tax
$ 2,500	$ 1.10	$ 0.00
3,000	11.00	5.00
4,000	33.00	20.00
5,000	55.00	35.00
7,000	110.00	80.00
9,000	165.00	125.00
10,000	192.50	147.50

This takes into consideration increased exemptions as well as reduced rates.

It is impossible to estimate the reduction on incomes of more than $10,000 until the new surtax rates have been prepared.

AGREEMENT ON DEBT INDICATED

(Continued from First Page)

...be reached," he told newsmen.

With Mr. Titulesco, who is Rumanian Minister to London, six other members, all ... their country as experts on ... cial matters.

The party went to Washington this afternoon.

BABY THROWN FOR... FEET FOUND UNI...

[BY A. P. NIGHT WIRE]

SAN FRANCISCO, Nov. ... Five persons were injured ... sixth a 10-months-old ... escaped without a scratch ... head-on collision between ... car and an automobile on ... ocean beach, early today. ... Julia Neff received a ... skull and may die while the ... was thrown forty feet and ... up uninjured.

Advertisement of Silvertone Suits

Daily Style Hint For Well Dressed Los Angeles Men

LOS ANGELES, Nov. ... other football day, and ... weather for it. Predicts ... first Saturday that a big ... coat style show will ... school fellows at the game ... coats are a little longer ... of from $190,000,000 to ... and many a man is showing ... preference for the ... breasteds with wide lapels ... new Bracken color. Glen ... being worn more, have ... many years past.

SILVERWOODS ...

1930 is 5 years ahead ... why wait ... when you can ... see it tomorrow ... at Wilshire ...

See page 6 ... Sunday Real Estate Section

P. R. C. ...

NEARS END OF RECORD AIR TRIP

Flyer Back in Italy After Dash to Japan

[Kadel & Herbert Photo]

Commander Francesco de Pinedo

[BY CABLE—EXCLUSIVE DISPATCH]

NAPLES (Italy) Nov. 6.—A lone eagle swooped down on this city today in the person of Commander Francesco De Pinedo, Italian aviator, who is on his last lap of a solitary flight from Rome to Japan and return. Both aviator and plane were in splendid condition and the last leg of the unique flight will be undertaken at once.

The Italian airman declared that he had practically no trouble since he left Italy on the trip, and is enthusiastic as to the possibilities of the plane as a passenger carrier on long flights.

FIVE TO BE HANGED AT VANCOUVER

Three Convicted of Murder of Schoner Captain, Son; Others Also Slayers

[EXCLUSIVE DISPATCH]

VANCOUVER (B. C.) Nov. 6.—Four men will be hanged here as the sun rises on January 14, 1926, and another will die on January 16, should their appeals be lost. All have been tried and sentenced by an Assize Court recently.

Harry Sowash, Charles Morris and a third man named Baker will go to the gallows for the murder of Capt. W. G. Gillis and his son on the schooner Beryl G late in 1924.

Charles Edward (Sonny) White will be hanged for the murder of Frank Rosso, North Vancouver storekeeper, three months ago. Robbery was the motive in all of the cases. Sowash, Morris and Baker were after the cargo of liquor on Capt. Gillis's boat while White wanted the days receipts from Rosso's store.

Harold Bernsen, recently tried, convicted and sentenced on a charge of murder, is to be the fifth man to meet the hangman. He is asserted to have stabbed a sleeping shipmate to death in the forecastle of the Isthmian Line freighter Crofton Hall at 2 o'clock in the morning.

AGED SAN ANTONIANS OBSERVE BIRTHDAYS

[EXCLUSIVE DISPATCH]

SAN ANTONIO (Tex.) Nov. 6.—Two local residents, a man and a woman, both active in spite of nearly a hundred years of life, observed the passing of their birthdays recently. Light Townsend, who lives with his daughter, Mrs. Jess Gonzales, left his ninety-third milestone behind. While Mrs. Anna M. Bennett rounded her ninety-seventh year. Mrs. Bennett came to San Antonio more than half a century ago. Townsend is believed to be the only living white man who was born in Texas while the State was still under the rule of Mexico. He fought Indians on the frontier of Texas and served in the Civil War.

REPRESENTATIVE HURT IN HIGHWAY ACCIDENT

[EXCLUSIVE DISPATCH]

CHICAGO, Nov. 6.—En route to Chicago to attend the convention of the Anti-Saloon League, Representative Ralph Updike of Georgia, his brother Edward, Ned A. Russell and Thomas Bledsoe, all of Indianapolis, early today were seriously injured in an automobile accident near Covington, Ind. The victims were removed to a hospital in Danville, Ill. The extent of their injuries has not been determined, but it was said two members of the party are in a critical condition.

APPLE PICKING CHALLENGE

[EXCLUSIVE DISPATCH]

WELLS (Me.) Nov. 6.—Chesley Lord of this strip of great open places challenges the world—to an apple-picking contest. He means picking apples off apple trees whenever the challenger wants to take him on and for whatever prize he wants to put up. Recently in eight hours he picked eighty-one bushels of apples. That amounts to twenty-seven barrels. The next day he went in and picked twenty-three barrelfuls more.

DEATH PARTS HERMITS IN RIVER SHACK

Hoosier Octogenarian's Passing Leaves Son, 60, Alone and Heartbroken

[EXCLUSIVE DISPATCH]

PETERSBURG (Ind.) Nov. 6.—Steve Watkins, 86 years of age, the hermit of Chews Pond, died at his hermitage shack eight miles east of here, along White River, yesterday. Returning from the Civil War, Watkins was never satisfied to live indoors, and when his wife died he and his son John disappeared in the woods and for months nothing would be heard from the men.

In the summertime they slept under trees, and when it rained would sleep in an old hollow sycamore tree. In winter they built a dugout and would spend the winter hovering around an old log fire, leaving their rendezvous only long enough to go to some near-by town for provisions.

Watkins drew a pension and on pension day he would always appear at the Algiers postoffice for his pension check. For many years he would trust no banks, but recently deposited $700 in an Otwell bank. Neither father nor son was shaved, and wore long beards, and strangers who came upon them reported to officers having seen two wild men at large.

Watkins was brought to the morgue here and when he was washed and shaved his son John did not recognize him.

Farmers took a bed to the Watkins camp recently, but the father threw the bed away and continued sleeping on the ground. The son is heartbroken. He is almost 60 years of age and looked almost as old as his father.

ONE-FOURTH OF GIRLS IN WELLESLEY SMOKE

MAJORITY FAIL TO FEEL ANY RESTRICTION BECAUSE OF PRESENT BAN

[EXCLUSIVE DISPATCH]

BOSTON, Nov. 6.—Smokers are in the minority among the students of Wellesley College according to a "smokers' questionnaire" which shows that 25 per cent of the girls smoke, in spite of the rule against it.

Three questions were presented to the students. They were: Do you smoke?

Do you feel restricted by the present rules of no smoking?

Do you feel that your parents would approve a more lenient rule?

The returned ballots showed that practically the entire student body is interested in the problem and took part in the voting.

"Do you smoke?" apparently was considered the most important of the three questions, on which the college head sought light. On that question, 1280 replied. The count was 352 "yes," 928 "no."

On the second question, whether the "No Smoking" ban at Wellesley was any handicap to the girls who enjoy a leisurely puff, 380 of the students answered they believed it was, 894 said "no."

On the third question, 1180 of the students replied. This was the smallest answer of the three. Of the number, 470 stated "yes," believing their parents would approve a more lenient rule; while 710 stated, "no."

"DIRECT-U" will direct you to the places that sell Bingo Water or any advertised product. Write or phone The Times, Metropolitan 0700.

TURNS THIEF TO SETTLE DEBTS

Business Man Facing Prison Elects Hold-up Course

First Attempt at Robbery Results in Failure

Escapes With $10,000 Only to be Captured Later

[BY A. P. NIGHT WIRE]

DAYTON (O.) Nov. 6.—Faced with a term in prison either way he turned, Elliott Gabler, 20 years of age, president of the Gem City Engineering Company, today attempted to emulate another Dayton business man and fight his way out of financial difficulties by a bank robbery.

In a daylight downtown robbery of H. J. Kloos, manager of a branch bank in East Dayton, he obtained possession for four hours of $10,000 in currency of small denomination.

Gabler, in a confession, said he first noticed Kloos in the bank a month ago, obtained his automobile license number, followed him and then observed his actions and routes. A week ago he attempted the robbery when he cut the feed line in Kloos's automobile, but there was sufficient gasoline in the vacuum tank to get the bank manager back to his branch.

Today Gabler made the work sure. He disconnected the feed line, while Kloos's automobile stood in front of the bank at the city's chief street intersection, placed a rag in the vacuum tank and left just enough fuel to take Kloos out of the congested district. Gabler drove up when Kloos's automobile stalled seven squares from the bank, ordered the manager into his own car, and drove to the city limits, where he ejected the banker and threatened his life if he attempted to follow.

Kloos disregarded the threat, however, and fired a volley of shots, none of which took effect.

Within an hour after the robbery Gabler was in custody. The money was found in a sack buried under a pile of cans in a garage near Gabler's place of business.

"I had to go to prison anyway," he said, "and it was just a question which one. Federal officers were pressing me for a $1000 fine and $2000 income tax payment. I thought I could get away with this and pay them off."

The case closely parallels that of the "phantom bandit," Fred Nickol, president of a manufacturing concern, who staged a daylight robbery of another branch bank and escaped with $22,800, but was captured a week later and also confessed. Nickol is serving a ten-year prison sentence.

Handwriting to be Sampled in Poison Pen Hunt

[EXCLUSIVE DISPATCH]

BELOIT (Wis.) Nov. 6.—Every person in the Maple Lawn district of Turtle township, more than 1... years of age, will be required to give a sample of penmanship Monday night at the most novel meeting ever conducted in the little white schoolhouse there, which has been the center of mysterious "poison-pen" plots for the last four years.

Determined to trace down the author of anonymous missives that threatened burning of farm buildings and crops, the school board of which F. J. Hennicke is president, has summoned all residents of the district to the extraordinary meeting at which the penmanship test will be taken.

Army to Send West for New Douglas Plane

[BY A. P. NIGHT WIRE]

WASHINGTON, Nov. 6.—Lieut. Earl S. Hoag, Army Air Service, will leave here tomorrow in an airplane for San Diego to bring back to Bolling Field one of the new Douglas observation planes assigned to the Washington field. The new plane is one of seventy-five being built for the Air Service by Donald Douglas of Santa Monica, Cal., who received the contract after five years of competitive tests. The machine is fitted with a Liberty motor and in an official test did better than 140 miles an hour.

HIKERS SEE SPECTACLE FROM RIM OF CRATER

[EXCLUSIVE DISPATCH]

WAILUKU (Hawaii) Nov. 6.—Hikers who recently returned from a trip to the crater of Haleakala brought back reports of seeing the famous Brocken spectacle two days in succession. The phenomenon is considered a rare one, and the fact that it was seen twice in a short period of time adds to the story's interest. While standing on the rim of the crater the hikers saw their own images surrounded by brilliant colors, reflected in gigantic proportions in the cloud banks. The Hawaiian crater is one of the few places in the world where the spectacle occurs.

REWARD OFFERED FOR PERSON WHO CUT WIRE

[EXCLUSIVE DISPATCH]

YUMA (Ariz.) Nov. 6.—A reward of $500 has been offered for apprehension of the individual who cut the high-tension wire of the Southern Sierras Power Company by means of a bullet. The cutting was done in the sand hills, about fifteen miles from this city, which was left without current for several hours.

CANADA TO OBSERVE ARMISTICE DAY SILENCE

[BY A. P. NIGHT WIRE]

OTTAWA (Ont.) Nov. 6. — The Canadian government by an order in council has invited the people of Canada to observe two minutes of silence at 11 a.m. Armistice day, in honor of Canada's dead in the World War.

ASK CHANGE OF COUNTIES IN ARIZONA

Dick Wick Hall and Others Urge Annexation to Either Maricopa or Yavapai

[EXCLUSIVE DISPATCH]

SALOME (Ariz.) Nov. 6.—Citizens of Northern Yuma county, led by Dick Wick Hall, are urging a division of the county, with annexation of the northern strip to either Yavapai or Maricopa counties. It is declared that while large tax returns came from the Arizona and California branch of the Santa Fe system and from the towns and mines along its course, no return is received from the county.

Mr. Hall asserts that Yuma and the southern section of the county refuse to maintain the Ehrenberg-Blythe-Mecca highway or the Parker highway simply in order that traffic shall be thrown to the route through Yuma. He states that three days are required for a trip to the county seat, while a trip may be made in a day to and from Prescott, county seat of Yavapai county.

Prescott is interested, as its business interests have expressed preference for the Blythe route into California, declared more direct and even better than that by way of Needles.

Moslem World Conferees Will Pick New Caliph

[BY CABLE—EXCLUSIVE DISPATCH]

LONDON, Nov. 6.—It is learned reliably that an agreement has been reached between the factions representing virtually the entire Moslem world to conduct a conference and elect a new Caliph. The place and date of the conference will be settled later.

Initiative in the movement was taken by the Indian Moslems, who recently sent delegations throughout the Moslem sphere of influence, visiting Egypt, Angora, Palestine, Persia and Afghanistan. Turkey alone is lukewarm to the project, stipulating that it will not adhere unles the caliphate is elected and governed on democratic principles.

REMODEL PACKING PLANT

DINUBA, Nov. 6.—The F. H. Wilson packing house, recently leased by the Shepherd Fruit Company, is being remodeled and prepared with modern machinery in preparation for the citrus pack, which is expected to start next week. This house is located on the Southern Pacific right of way in Dinuba. H. L. Griggs is the local manager. About twenty women are expected to be employed by the house this season.

Throtan makes my mouth feel fine. Antiseptic. Druggists.—[Advertisement.]

BEST NEWS TODAY

TUCKER & CHARLESON

open today one of the finest tailoring shops in all of Los Angeles with values that no other firm has ever been able to offer the public. Guaranteed Real $55 and $60 values for

$35.00

Thousands of patterns to select from. It will pay you well to call and convince yourself. Look for the name

TUCKER & CHARLESON

536 South Spring Street

Open Until 9 p.m. Saturday

foundations

Solidity • • Permanence

A business is just as strong as the man or men behind it. This is equally true in developing a community. Progress, success, profit hinges on capable management...and *financial strength.* Investigate the town of

GIRARD

being built by the same management that built Walnut Park and West Adams Place.

Come as our guest on a free educational tour. Busses leave Los Angeles daily at 9:30 and 10:35 a.m. or Sunday at 9:30 and 10 a.m. Phone TRinity 4811 or call at branch office. If you prefer, drive out Ventura State Highway or over Mulholland Highway. Girard is about 18 miles from Hollywood.

A FEW OF OUR STOCKHOLDERS

Robert H. Parker, George E. Hazard, L. D. Sale, Wm. B. Joyce, H. Harrison, James A. Talbot, Fred L. Baker, M. W. Shackelford, Ivor Toplitzky, William Weisman, S. F. Macfarlane, J. F. Murphy, A. R. Peck, Jr.

Victor Girard

COMMUNITY BUILDER 111 W. Fourth St.

Ground Floor H. W. Hellman Bldg. • 4th and Spring Streets

Tel. TRinity 4811

Tract Office Corner Topanga Canyon Avenue and Ventura Blvd.—Girard

LOS ANGELES BRANCHES

518 S. Hill Street, Continental Hotel, Rosslyn Hotel, 452 S. Main

811 S. Hill Street, 626 S. Hill St., Cecil Hotel, 640 S. Main

PORTLAND GETS TRAFFIC ADVICE

Los Angeles Expert Offers Working Plan

Urges Special Commission to Study Problem

Check by Boy Scouts Also Suggested

[EXCLUSIVE DISPATCH]

PORTLAND (Or.) Nov. 6.—Portland sas gone to Los Angeles for help. Recommendations that if followed will, in the opinion of R. T. Dorsey, traffic engineer of Los Angeles, thoroughly clarify the muddled traffic atmosphere of Portland have been submitted to Capt. Frank Ervin of the police traffic bureau by Dorsey. There are seven of them. They are:

(1.) Formation of a traffic commission, including representatives of each civic organization, public utility and newspaper, to work with five highly qualified engineers for the purpose of outlining projects, schedules and standardized code.

(2.) Check of downtown streets on Mondays, Tuesdays and Saturdays by Boy Scouts, four to an intersection, that traffic volume on various streets may be thoroughly checked.

(3.) Completely to sever the traffic department from all other police divisions and to place it under the charge of a traffic director who shall be the chief executive.

(4.) Creation of a traffic fines fund, to be used principally for educational, safety-first work, signs, markers an dother devices to reduce to a minimum traffic deaths and accidents.

(5.) Creation of a major highway system, outside the principal business section, with connecting by-pass highways.

(6.) Absolute enforcement of the various parking ordinances, with changes contemplated.

(7.) The ornamental illumination of all main arteries leading into the city.

Dorsey's first recommendation he considers the most important. At present, he says, numerous organizations and individuals are working at cross purposes in attempting to analyze and clarify the traffic problem, whereas one group, working in conjunction with experienced engineers, can do far more, he believes.

The traffic check by Boy Scouts, he thinks, is necessary before any intelligent attempt can be made to regulate traffic.

The traffic division of the police bureau should be entirely severed from all other bureaus, because, more than any other, it needs specialised men, he said. Members of the relief, instead of having to accumulate knowledge of all forms of police duty, would concentrate on traffic problems, thereby giving it more intelligent attention.

The by-pass major highway system outside the business district would save a considerable portion of the congestion during the peak hours of travel, he believes.

His observations at present, he said, were that the factory worker traverses the business district enroute to his home, where this could be eliminated by the by-pass highway system of taking him directly from the factory to his home.

All two-line parking should be restricted, he thinks, with the possibility that all downtown parking should be eliminated from 4:30 to 5:30 p.m.

The old Federal Building, he suggested, might be purchased by the city and torn down, providing a park and underground parking space. The park blocks, too, may be used for this later, he said.

Large Cargoes of Silk Coming in Near Future

[EXCLUSIVE DISPATCH]

VANCOUVER (B. C.) Nov. 6.—For the next seven months transpacific liners will experience a heavy movement of silk from Japan, according to a report of the Silk Association of Japan received here.

It is estimated by this association that approximately 350,000 bales of silk, valued at approximately $340,000,000, will be shipped to the United States during the season ending next May via the Canadian Pacific, American Oriental Mail Line, N.Y.K., O.S.K., and T.K.K., lines.

It is expected that the monthly consumption in the United States this year will amount to 40,000 bales, an increase over the 26,700 bales of last season, which ended in June.

CONSERVATION CHIEF INVITED TO PARLEY

[EXCLUSIVE DISPATCH]

OKLAHOMA CITY (Okla.) Nov. 6.—Chairman F. E. Blake of the Oklahoma Conservation Commission has been invited to attend a conference at Tucumcari, N. M., for discussion of a plan for damming the Canadian River above Tucumcari for water conservation and irrigation purposes and for prevention of floods. The meeting will be attended by A. S. Stinnett of Amarillo, a conservation commissioner of Texas; J. A. Dykes of Tucumcari, who occupies a like position in New Mexico, and other representative men interested in the movement. It is expected the conference will be called by Gov. A. T. Hannett of New Mexico. A recent tri-State flood control and irrigation conference was conducted in Amarillo, following which officials of Oklahoma, Texas and New Mexico made surveys of principal streams that cross these States.

AUTO-DEATH TRIAL ON IN STOCKTON COURT

[EXCLUSIVE DISPATCH]

STOCKTON, Nov. 6. — Trial of J. E. Beeth, Santa Fe ticket agent, who was arrested on a charge of manslaughter following the death of Mrs. Kate Oliver, began yesterday in the local Superior Court. The District Attorney is basing his prosecution on the evidence that Beeth was intoxicated at the time his automobile struck down Mrs. Oliver. Beeth's attorneys assert that their client was drugged by two strangers he had met shortly before the accident.

RAISED TO PEERAGE FOR NOTABLE WORK

[Kadel & Herbert Photo]

Sir George Lloyd

[BY CABLE—EXCLUSIVE DISPATCH]

LONDON, Nov. 6.—Within an hour of his departure for Cairo to take over the post of British High Commissioner for Egypt, recently vacated by Field Marshal Viscount Allenby, Sir George Lloyd was elevated to the peerage by King George.

Sir George is an engineer and the specific service for which he received the royal honor was the harnessing of the raging waters of the River Indus at Sukkur, India, with a barrier known as Lloyd dam. The dam is the largest in the world, and with its system of canals, covering a lineal area of 7000 miles, it is the greatest construction work ever attempted.

Bridge Adapted to Temperature by Thermopile

[EXCLUSIVE DISPATCH]

PHILADELPHIA, Nov. 6.—The Delaware bridge has a huge "thermopile."

It's not exactly a thermopile but the idea is the same. A thermopile is an instrument which registers slight changes of temperature by means of sensitive metal plates which contract or expand with atmospheric conditions. An engineer explained:

"At the two main towers, beneath the portal arches, forming a four-foot section the width of the bridge, are a series of dove-tailing steel plates. They form a mesh, but are not connected. When the bridge contracts the plates slide apart like laced finger tips. When the span expands they slip together. Somewhere along the bridge floor there must be such a flexible point or this contracting and expansion would quickly crack and crumble it. The stiffening truss' expansion is taken care of by a double cradle at the junction with the towers."

FINDS FARMERS FROWN ON BASIC LAW PARLEY

OKLAHOMA DEMOCRAT FEARS REPETITION OF ILLINOIS'S EXPERIENCE

[EXCLUSIVE DISPATCH]

OKLAHOMA CITY (Okla.) Nov. 6.—A casual survey of a few farmers of Kingfisher county reveals that a large percentage of rural persons in that part of the State is opposed to the holding of a constitutional convention, says George L. Bowman of Kingfisher, former Democratic national committeeman. "I am opposed to such a convention," says Mr. Bowman, "for I am pretty well pleased with the constitution we have and would fear a result here as Illinois had. That State, with a constitution made in the first half of the last century, spent $3,000,000 recently in the making of a new one and the new one was overwhelmingly defeated."

Among other representative men here recently who said they opposed a constitutional convention were Representative Dave Stovall of Hugo and Senator Thomas Waldrip of Shawnee. Senator W. C. Lewis of Duncan declared himself unqualifiedly for the convention.

MERCHANTS ASKED TO RECONSIDER ACTION

[EXCLUSIVE DISPATCH]

STOCKTON, Nov. 6.—The Stockton Lions' Club has given unanimous passage to a resolution calling upon the Stockton Merchants' Association to reconsider a recent action in which the merchants agreed to close their doors for only a few hours on Armistice Day. Stockton is planning a great celebration of Armistice Day this year and will in addition dedicate its new $700,000 Memorial Auditorium on that day.

FARMERS ASK FOR BRIDGE

[EXCLUSIVE DISPATCH]

YUMA (Ariz.) Nov. 6.—Farmers, cattlemen and miners north of the Gila River announce they are tired of being marooned at every rise of the stream. They have demanded of the County Supervisors construction of a bridge, stating that the hauling of $300,000 worth of agricultural produce annually is dependent upon the caprices of the river.

"DIRECT-U" will direct you to the places that sell Universal Gas Ranges or any advertised product. Write or phone The Times, MEtropolitan 0700.

CANADIANS REAP GAINS ON SPUDS

United States Shortage Boon to Dominion Growers

Handsome Profits Realized Despite Tariff Rate

Consumers Now at Mercy of Speculators

[EXCLUSIVE DISPATCH]

CHICAGO, Nov. 6.—Prices for potatoes have advanced so sensationally and rapidly that they are now arriving fro mCanada in carload lots, duty paid. This means the profit is sufficient for the Canadian grower to pay the tariff of 50 cents a 100 pounds and still clean up handsomely on his crop.

Quotations yesterday ranged from $4 to $4.75 a 100 pounds. The retail buyer, confining his order to pecks and half pecks, pays a price much higher. California points are paying $6 per hundredweight. Freezing conditions in Idaho and Washington, which furnish the great bulk of potatoes used in the West, cut down the crop, and were followed by heavy snow, which prevents gathering what is left of the crop.

The Middle West looks to Wisconsin and Minnesota for the bulk of its potato supply. Minnesota, which in the corresponding week of 1924 shipped 2240 carloads, has sent out but 700 cars this week.

Wisconsin, on the other hand, seems to be in for a burst of prosperity. Potato growers in that State say their crop this year is slightly under normal, and the price already is 300 per cent above normal for this season of the year.

SPECULATORS PROFIT

A jump from $1.25 to $2.50 a bushel has caused anguish among potato farmers who disposed of their crop at the lower figure. Farseeing speculaters, who knew the crop was short, now have these supplies in storage an dare in position to command their own prices. Eastern buyers who are crowding the markets here admit there is an actual shortage of 1,250,000 bushels, and they are ready, cash in hand, to take all they can get at present prices. A survey shows the warehouses in Wisconsin are stocked and locked, and will not be opened until the price climbs still higher.

In the territory of which Oconto, Atigo and Rhineland are leading cities, growers report the yield averaging 300 bushels to the acre. This territory is the best potato soil in the State. Farmers who are disposed to sell find eager buyers at $1.60 to $4 a hundredweight.

Men who have studied the situation say lack of suitable transportation will run prices to a record peak. Unable to charter refrigerator cars, commission men must use ordinary freight cars, and the heavy loss through freezing will still further shorten the available supply. In the last week one buyer reported a loss of 1000 bushels by freezing in transit.

SHORT CROP

It is said by buyers that the New York crop was almost a complete failure, due to wet weather and heavy frosts. Colorado, usually a source of supply, is said to have barely enough potatoes for its own use. The South grew a fair crop, but needs it all for home consumption, although it has plenty of sweet potatoes to sell.

Reports that New York and Chicago buyers are attempting to corner the available supply are denounced as silly by men acquainted with the situation. At the prevailing prices and the actual known shortage, such an effort would be financial suicide, according to commission men.

Shipments from the chief potato-producing States have decreased at the rate of 1000 carloads per week. Last week the shipments decreased 1300 cars, making it evident that the farms are fairly well cleaned of surplus stocks, and the public must hereafter deal with speculators who have the bulk of the supply in storage warehouses.

Silver Fox Farm Now in Hands of Two Receivers

[EXCLUSIVE DISPATCH]

BANGOR (Me.) Nov. 6.—Temporary receivers have been named for Frank H. Gordon, Inc., the concern headed by a local dentist, which in the last two years is reported to have sold more than $3,000,000 worth of silver black foxes to about 5000 investors.

Artemus Weatherbee of Lincoln, County Attorney of Penobscot county, and P. H. Gillin, a prominent lawyer of this city, are the men named by Justice Charles J. Dunn. The receivers were named as a result of a petition for receivership for the corporation filed by Dr. Gordon, founder and manager of the organization.

The receivership proceedings follow the filing of suits in Supreme Court here by investors who sought and finally obtained an injunction restraining Dr. Gordon and his organization from disposing of silver black foxes purchased by them to the contract value of $31,500. The plaintiffs in these suits were New York and New Jersey investors. Dr. Gordon and his agents had offered contracts in his silver black fox farm plan to investors all over the country and a majority of his investors were said to be New England people.

FARMERS ADVISED TO DELAY SELLING COTTON

[EXCLUSIVE DISPATCH]

AUSTIN (Tex.) Nov. 6. — Both George B. Terrell, State Commissioner of Agriculture, and John T. Orr, president and general manager of the Texas Farm Bureau Cotton Association, are urging cotton producers to cease marketing their crop for the time being, as a possible means of bringing about an improvement in the price. Orr says: "If ever cotton farmers were faced with a situation that required orderly marketing of their crop, it is now. Last season the cotton operatives handled 1,100,000 bales, which was merchandised in an orderly manner, and it has not been denied that withholding such a volume of the produce from a glutted market kept the price several cents a pound higher than it would have been had this cotton been dumped."

MONOXIDE POISONING PREVENTED

Frenchman's Invention Renders Deadly Fumes From Autos Harmless

[BY CABLE—EXCLUSIVE DISPATCH]

PARIS, Nov. 6.—An invention hailed as the most important in modern times for preserving the health of the great masses of people living in big cities has been perfected by Eugene Royer, engineer and inventor of Lyons. M. Royer has produced a muffler for attachment to motor vehicles which consumes all smoke and transforms intoxicating carbon monoxide gas which escapes from motors into nonpoisonous carbon dioxide.

Prominent health experts of Europe and America recently proclaimed that life in the big cities was shortened by slow poisoning from the fumes of automobile engines. The Paris authorities estimate that more than 100,000,000 liters of carbon monoxide gas, which is inevitable in the combustion of gasoline, circulate daily in Paris at a low level, where it is breathed by the people on the streets. Dr. Yandell Henderson, Yale University psychologist, pointed out the grave danger of slow poisoning of the populations by automobile gas.

Tests of M. Royer's invention at Delahaye factory in Paris were completely satisfactory, turning the escaping gas into harmless carbon dioxide. Inquiries about the new apparatus have been received from New York, Chicago and the Chief of Police in Berlin. The Paris officials have ordered all autos in the city street-cleaning department equipped with the Royer muffler, which may become obligatory on all cars here.

Sore gums. A simple precaution is Throtan. At druggists.—[Advertisement.

SHIP SEIZED AT HARBOR IN DOMINION

Belgian Vessel Believed to Have Discharged Rum Off California Coast

[EXCLUSIVE DISPATCH]

VICTORIA (B. C.) Nov. 6.—The Belgian steamer Gertrude, which left Antwerp February 21, last, with a cargo of liquor consigned ostensibly for Vancouver, but which was apparently discharged to rum-runners off the coast of Sooke Harbor on the west coast of California, dropped anchor off Vancouver Island yesterday, unable to make port for want of fuel. The vessel has been seized by customs officers for investigation.

It is understood here the vessel has no clearance papers and is in the same predicament as the famous liquor ship Ardensa. The Gertrude, it is asserted, was to have changed her port of registry at Vancouver and joined the Pacific Coast rum-running fleet, filling in a gap caused by seizure of the Quadra.

The Norwegian motorship Lillehorn, which left Antwerp about the same time as the Gertrude, is still reported missing, but is expected to turn up, when she will join the Pacific Coast rum-running fleet, replacing the Coal Harbor, now under customs surveillance in San Francisco.

Liquor stores for transshipment ostensibly to Mexico are steadily increasing at the government docks here. The Canadian Freighter which docked from the United Kingdom last night brought in nearly 100,000 cases of liquor while other C.O.M.M. ships en route here from the United Kingdom are also bringing in large shipments of whisky, rum, gin, rye and several varieties of liquors for transshipment to Southern California for the Christmas season.

HOLLYWOOD MANO

IN NORTH HOLLYWOOD

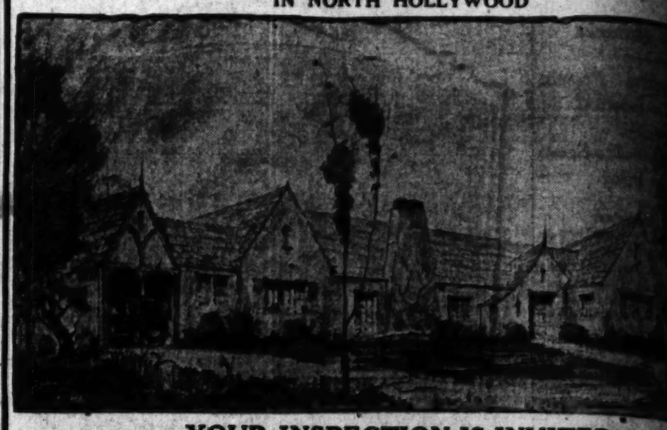

YOUR INSPECTION IS INVITED

Commanding marvelous view—English Court Yard—Fountain—Lily Pool, 110 ft. long—7 large rooms—2 art tile Baths, extra lavatories—Solarium—refrigerator—unit heat—servants' quarters—double garage—complete landscaping—many unusual features. Color scheme and decorations subject to buyer's selection. Designed and supervised by Carl Jules Weyl, Hollywood architect. Priced at $16,250.00. Also eight other specially designed houses radically different in type and design. All on actual cash cost from $13,500.00 to $18,500 on reasonable down payment, balance moderate monthly payments. 5 minutes to Hollywood & Cahuenga. 2 blocks to street cars. 2 Bus lines. Schools.

HARRY H. MERRICK & CO.

802 Union Bank Bldg.

8th and Hill Streets

Saturday Afternoon and Sunday, call GLadstone 3[illegible]

No. Hollywood Office, Penn Ave., 2 Blocks North of Colonial St.

ESSEX SIX

Built Under Famous Super-Six Patents

The Coach

New Low Price

$765

Freight and Tax Extra

$195 Down

For those who desire, special arrangements have been made whereby an Essex Coach may be purchased for a First Payment of $195. The remaining payments conveniently arranged.

Your used car will be accepted without the payment of any cash, providing its value equals the down payment required.

Hudson-Essex
World's Largest Selling
6-Cylinder Car

World's Greatest Value

Everyone Says It — Sales Prove It

WALTER M. MURPHY MOTORS COMPANY

HUDSON-ESSEX Distributors for Southern California

932 So. Hope St. . . . . TRinity 5611

Open Sundays and Evenings

MORE PARKS IN STATE OPPOSED

Wool Growers Hear Leader Assail Expansion

Curtailment of Grazing Land Feared as Result

California Declared Second in Number of Sheep

[BY A. P. NIGHT WIRE]

SAN FRANCISCO, Nov. 6.—The live-stock interests of California should present a united opposition to any movement to increase the State's national-park area and thus limit available summer grazing lands, President A. T. Spencer of the California Wool Growers' Association told some 250 delegates assembled here today for the eighteenth annual convention of the association. The convention will end tomorrow, concluding with adoption of resolutions and election of officers.

President Spencer argued that 967,700 acres already set aside in this State for national parks and monuments and unavailable for stock grazing, comprises sufficient park area for all purposes and that the proposal of national-park officials to increase that area by about 80 per cent is unnecessary and would work a great hardship on live-stock growers and indirectly upon the State as a whole.

Reviewing national conditions, Mr. Spencer said that California ranks second in number among the States of the Union and fifth in the quantity of wool produced, with close to 5,000,000 sheep. Western sheepmen, he said, have prospered during the past year with the exception of some of the southwestern growers. He said the campaign to eradicate the foot-and-mouth disease among deer and other wild animals has shown gratifying results.

Charles G. Poole, head of the department of predatory animal control, reviewed the work of his department and stressed the need for more funds to expand the work.

WYOMING EARL OFF TO BRITAIN

Rancher Legislator Who Got English Title Sails Just for Winter Visit

[BY A. P. NIGHT WIRE]

SHERIDAN (Wyo.) Nov. 6.—Oliver Henry Wallop, Wyoming pioneer and legislator, left Sheridan today for Chicago on the first lap of his journey to England, where he will spend the winter as the Earl of Portsmouth.

Mr. and Mrs. Wallop intend to sail either from New York or Montreal within the next month, and will spend a large share of their time abroad at the family manor in Devonshire. They will also visit their son, Gerald Vernon Wallop, who is now Viscount Lymington.

Mr. Wallop became the eighth Earl of Portsmouth and the ninety-ninth ranking earl under the Prince of Wales this summer upon the death in London of his elder brother, John Fellowes Wallop, the seventh earl.

Mr. Wallop will not relinquish his American citizenship, but will return in the spring to his ranch in the mountain foothills near Big Horn, Wyo., he announced.

German Business Envoys Greeted at Trade Confab

[BY CABLE—EXCLUSIVE DISPATCH]

PARIS, Nov. 6.—Germany took another important step forward into the family of nations today when the German delegates for the first time since before the war were warmly welcomed to the nineteenth session of the council of the International Chamber of Commerce here.

Walter Leaf, international chamber president and chairman of Westminster Bank, London, officially greeted the German delegates, headed by Frans von Mendelssohn. Leaf declared the presence of the German representatives was an eloquent symbol of the will to peace wherein lies the foundation for the renaissance of Europe.

In his annual address Leaf denounced the world's politicians for "hampering international trade with all means within their power," and condemned the high tariff walls erected in many countries, "which not only destroy international trade, but hurt the country itself."

Lodi Marshal Continues His Clean-up Drive

[EXCLUSIVE DISPATCH]

STOCKTON, Nov. 6.—Continuing a general clean-up of bootlegging and gambling houses in Lodi, F. Christeson, city marshal, directed further raids against two asserted gambling houses and four bootlegging places.

Since the first of the week, Christeson has made raids netting the city $2200 in fines. On one occasion he arrested 131 men at one time and they paid $1086 in fines the next day. This same place was raided again and 130 arrested.

INDIAN PARTIES UNITE IN NATIONALIST BLOCK

[BY CABLE—EXCLUSIVE DISPATCH]

LONDON, Nov. 6.—Well-informed circles detect the beginning of a movement among the various Indian Nationalist parties to unite as allies in a Nationalist bloc, which would present a united front on matters strictly of a national character. A league called the "Allied Nationalists," already has been formed in Malabar, embracing all parties.

HAWAIIAN'S BABY NAME RUTH—

But the Rest of It Can't Possibly be Squeezed Into a Headline

[BY CABLE—EXCLUSIVE DISPATCH]

HONOLULU, Nov. 6.—Type-setters in Honolulu are reported to be in a bad humor.

Following the receipt of the news that the assistant secretary of labor had found Leleusszuleuszesszes Wilihiminizzisstelzzitelzzi of Folsom, Cal., to be an undesirable alien, there comes the news of the birth of a Hawaiian baby in one of the districts of Honolulu, whose parents saw fit to name Ruth Kepilihaleokehuonalii Mika Hopeni Hoomanawanui.

SANTA CRUZ CHOSEN FOR SCIOT MEET

Convention Bids of Oakland and Eureka Lose Out After Bitter Battle

[EXCLUSIVE DISPATCH]

STOCKTON, Nov. 6.—Santa Cruz was chosen today as the 1926 convention city for the Masonic order of Sciots. There is no Sciot pyramid in that city, but the Watsonville pyramid sponsored the fight for Santa Cruz. Next year's meeting-place was selected after a bitter fight on the convention floor this morning in which Santa Cruz, Eureka and Oakland were contestants. The convention will be held November 6, 7 and 8.

Supreme officers elected are as follows: Pharaoh, H. B. Maynard, Alameda; Mohib, James M. Lynch, Long Beach; Armesses, Ross Pool, Santa Rosa; Pastophori, Ernest Dort, San Diego; Scribe, Karl Eber, San Francisco; Chancellor, W. W. Thompson, San Francisco.

Ernest Dort was the only new officer elected. All officers ranking above him automatically were elected to rank one step higher. Ray W. Baker of Fresno became a Past Pharaoh.

During the afternoon business session decision was made to levy a per capita tax of 10 cents on each member for the extension of the Sciot order to other States. Another assessment of $1 per member was made for the establishment of a home for anemic and convalescent children. A committee of eleven Sciots was appointed by Pharaoh Ray Baker to devise ways and means of selecting a site and preparing plans. A site in the Santa Cruz Mountains has been offered the order.

The annual Sciot session will be concluded here tomorrow night amid festivity. A parade of horribles was held tonight in addition to four dances and a midnight follies. Tomorrow will almost be wholly devoted to merrymaking and entertainment.

[EXCLUSIVE DISPATCH]

STOCKTON, Nov. 6. — Six San Bernardino Sciots, members of the drill team from that city, arrived here for the Sciots' convention yesterday with many body bruises and a badly damaged automobile. Near Bakersfield the driver of their car swerved it to one side to avoid a collision with a milk truck and caused the car to land in a ditch. J. H. Burger, Howard Hunt, Charles Rheim, James Palmer, William Inman and James McKeever were in the car.

Denial by Depew Follows Divorce Suit in Chicago

[EXCLUSIVE DISPATCH]

CHICAGO, Nov. 6.—Chauncey M. Depew is made defendant in a divorce action brought in the Superior Court here by his wife, Mrs. Jane E. Depew. Publication of the suit immediately caused a stir, and it was learned that the Chauncey M. Depew mentioned resides in Poughkeepsie, N. Y.

Chauncey M. Depew, chairman of the board of directors of the New York Central lines, said he is not the person indicated and that it is no relative of his.

Attorney A. T. Richardson, who filed the bill, says he does not know the identity of the defendant. He says the Depews were married in New York January 1, 1919, and that Depew deserted his wife in 1921. The attorney says he does not know the address of Mrs. Depew, who is 35 years of age.

FORMER BANKER TO BE TRIED IN PIMA COUNTY

[EXCLUSIVE DISPATCH]

TUCSON (Ariz.) Nov. 6.—On change of venue from Maricopa county, Phil K. Lewis is to be tried in the Pima County Superior Court on a charge of forgery of applications for State farm loans. He has been brought to the County Jail here for arraignment from the State penitentiary at Florence, where he is under a five-year sentence for embezzlement of $3000 from interests connected with the Central Bank of Phoenix, of which he was president. A large number of cases against him were dismissed by the County Attorney of Maricopa county, leaving only two for trial.

SQUIRRELS ARE WILD

[EXCLUSIVE DISPATCH]

THREE RIVERS, Nov. 6.—Evidently gray squirrels of Sequoia National Park do not wish to change their address to "Yosemite." Rangers at Atwell's mill above here are finding it most strenuous work trying to capture the little animals, which have been requested to restock Yosemite National Park. An epidemic in that region two years ago killed the gray squirrels. The tiny creatures are proving most alert and hard to capture.

"DIRECT-U" will direct you to the places that sell Conklin Endura Pens or any advertised product. Write or phone The Times, MEtropolitan 0700.

New Low Prices

HUDSON

Quality Gave This Volume
Volume Gave These Prices

The COACH
$1165

The Brougham
$1450

The Sedan
7-Passenger
$1650
Freight and Tax Extra

$295 Down
for the COACH

For those who desire, special arrangements have been made whereby a Hudson Coach may be purchased for a first payment of $295. The remaining payments conveniently arranged. Attractively low down payments and terms also on the Brougham and the Sedan.

Your used car will be accepted without the payment of any cash, providing its value equals the down payment required.

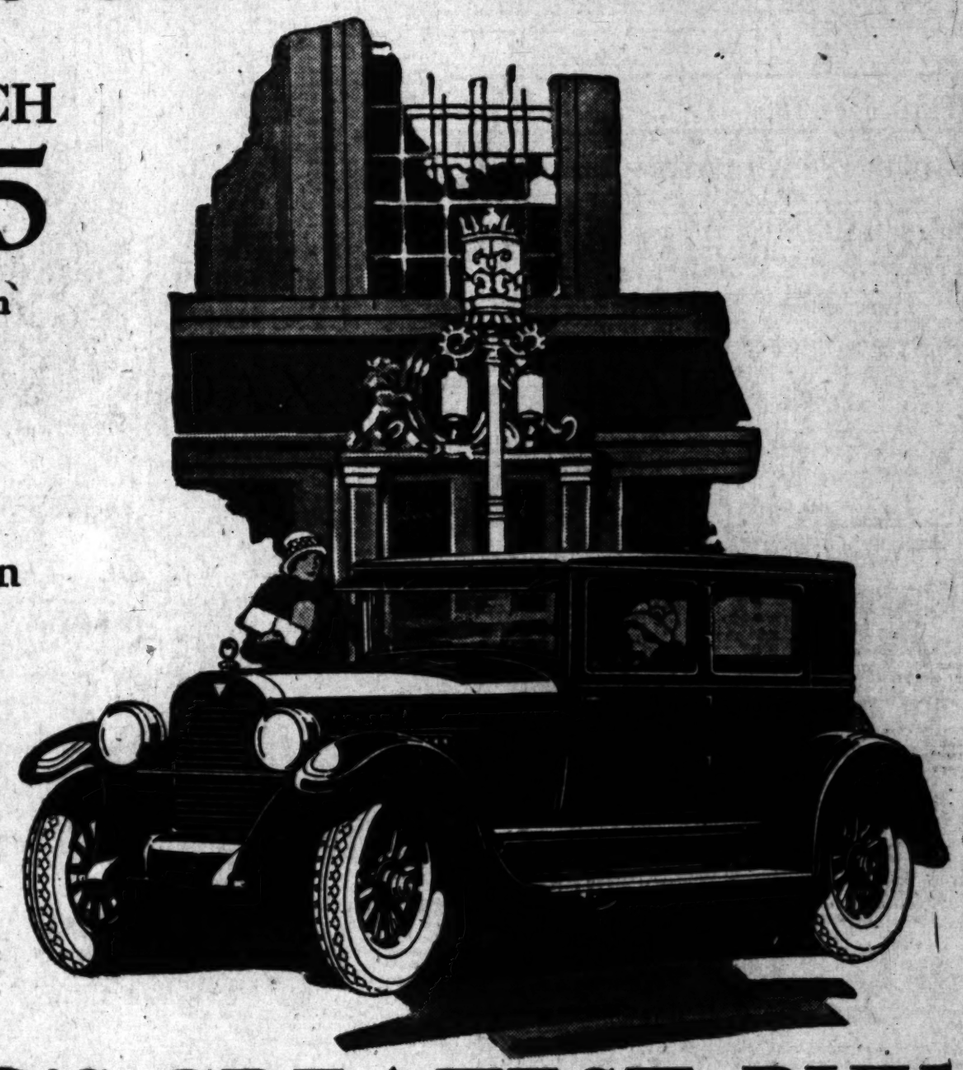

WORLD'S GREATEST BUY

Everyone Says It—Sales Prove It

WALTER M. MURPHY MOTORS COMPANY

HUDSON-ESSEX Distributors for Southern California

932 So. Hope St. TRinity-3611

Open Evenings and Sundays

Listed Below Are the Only Authorized Hudson and Essex Dealers in This Territory

LOS ANGELES CITY DEALERS

ALEXANDER-WOODWARD, 7518 Santa Monica Blvd.
DOMENICH BASSO, 1201 North Broadway.
BELVEDERE MOTOR COMPANY, 3547 East First Street.
BOOGAR & GILLINGHAM, 524 West Pico Street.
CENTRAL MOTORS, INC., 2512 South Central Avenue.
HARRY CLINE & BOB STANTON, 834 South Vermont.
PAT COLAHAN and FRANK WELLENS, 2836 North Main St.
H. L. CROCKETT, 3429 West Sixth Street.
H. L. CROCKETT, 981 South Flower Street.
LOUIS CUSTER, 4003 South Vermont.
DOYLE & SCHAEFER, INC., 851 W. Washington St.
AL. G. FAULKNER, INC., Grand Ave. at 17th St.
FIDELITY MOTORS, 5850 Hollywood Blvd.
FORUM MOTORS CO., 3707 West Pico Street.
VIN GANNON, INC., 1610 North Vermont Avenue.
HIGHLAND PARK MOTOR CAR CO., 5401 Pasadena Avenue.
HOLLEY MOTOR SALES CO., 4750 Moneta Avenue.
HUB MOTORS CO., 809 South San Pedro Street.
HUDSEX MOTORS CORP., 580 South Western.
KAUFMAN MOTORS, First and Bailey Streets.
KAUFMAN MOTORS, 1707 Sunset Blvd.
JERRY LYNCH & HOWARD L. ROBINSON, 141 West Jefferson.
C. H. MALMGREN, 3225 West Washington Street.
MARKET AUTO SALES CO., 961 Crocker Street.
F. E. MILLER, 1045 South Figueroa Street.
F. B. MILLER, 3921 South Central.
PEARSON MOTORS, INC., 2424 West Seventh Street.
PRENDERGAST-WAGGONER, INC., 1840 West Sixth Street.
WALTER G. SCHECK, INC., 909 South Olive Street.
FRED H. SCHREINER, 3965 South Vermont Avenue.
SMITH-KARLSON CORP., 2758 Whittier Blvd.
STANLEY W. SMITH, INC., 1620 South Figueroa Street.
STANLEY W. SMITH, INC., 5941 Sunset Blvd.

LOS ANGELES COUNTY DEALERS

ALHAMBRA—Lodge & Wilkerson, 1519 W. Main St.
BELL—Pacific Motors, 719 Baker Ave.
BEVERLY HILLS—Byram C. Campbell, 414 Camden Drive.
BURBANK—C. Vance Rundle, 822 East San Fernando Blvd.
COMPTON—Walter T. Spears, 206 N. Alameda St.
COVINA—J. H. Fraser, 116 School St.
CUVER CITY—Keating & Cunningham, 6518 Washington Blvd.
DOWNEY—R. H. McAllister, 310 N. Crawford Ave.
GLENDALE—Kelley Motor Co., 816 S. Brand Blvd.
HUNTINGTON PARK—Pacific Motors, 301 W. Slauson Ave.
INGLEWOOD—F. H. Croghan, 632 S. Market St.
LAMANDA PARK—Bledsoe & Keefer, 2451 E. Colorado.
LANCASTER—Inn Garage.
LANKERSHIM—Valley Auto Co.
LONG BEACH—Long Beach Motor Sales Co., 535 Locust Ave.
LONG BEACH—Richey Motors, Inc., 403 E. Anaheim.
EAST LONG BEACH—Long Beach Motor Sales Co., 2729 E. Anaheim.
EAST LONG BEACH—Richey Motors, Inc., 780 E. Third St.
MONETA—H. Gail Kreis, 18446 S. Western Ave.
MONROVIA—Sierra Motor Sales, 217 S. Myrtle St.
MONTEBELLO—R. H. McAllister, 316 Whittier Blvd.
MONTEREY PARK—James C. Wheeler Co., 625 W. Garvey Ave.
OWENSMOUTH—Abrahams & Ketchell.
PASADENA—Walter M. Murphy Motors Co., 285 W. Colorado.
SOUTH PASADENA—Walter M. Murphy Motors Co., 1520 Huntington Drive.
POMONA—Stanford Newton, 395 E. Second St.
REDONDO BEACH—Zeller-Stiles Motors, 114 So. Catalina.
SAN FERNANDO—Valley Auto Co., 215 Chatsworth Drive.
SAN PEDRO—Rosenfeld & Morehead, 441 Sixth St.
SANTA MONICA—Remsberg Motor Co., 1225 Santa Monica Blvd.
SAWTELLE—Remsberg Motor Co., 11677 Santa Monica Blvd.
VAN NUYS—Valley Auto Co., 180 Sherman Way.
VENICE—Remsberg Bros., 1329 Washington Blvd.
WATTS—Watts Motor Car Co., 122 W. Main St.
WHITTIER—Bert Leslie, 137 N. Greenleaf Ave.
WILMINGTON—Rosenfeld & Morehead, 440 Canal St.

GIFT REGARDED LOAN BY GERMAN STUDENTS

PAYMENTS TO GO TO TRUST FUND TO MEET EMERGENCIES IN EDUCATION

[EXCLUSIVE DISPATCH]

NEW YORK, Nov. 6.—Dr. Reinhold Schairer, director of the German Students Co-operative Association, announces that the students of Germany have decided to consider as a loan the gift of $400,000 contributed to Germany in 1921-1923 by the students of the United States and other lands. Payment of the loan will be made in the form of contributions to the International Student Trust Fund. The fund will be used to meet emergencies in education in all parts of the world.

The gift of $400,000 was made under the auspices of the European Student Relief at a time when the economic distress of Germany threatened to make the continuance of university education impossible. A federation of students representing all the 90,000 members of the forty-eight German universities organized the German Students Co-operative Association in 1921 to provide the means whereby a student with inadequate financial resources could earn an education.

The International Student Trust Fund, to which payments on the gift of $400,000 will be made, is administered by the International Student Service, which has its headquarters in Geneva. The fund is the only one of its kind in the world. First payment has already been made by the students of Germany. In the future an annual contribution will be made, increasing as conditions in that country improve.

CHILD KICKED BY HORSE

[EXCLUSIVE DISPATCH]

STOCKTON, Nov. 6.—Joseph Goulart, 5 years of age of Manteca, knew much of horses, he thought, from the kindly nursery rhymes which had been read to him. The other afternoon he ventured into a field to play with a horse pastured therein and instead of finding the horse friendly the animal reared and kicked the child in the head. The lad was later found in an unconscious condition by neighbors. He suffered laceration of the head and a possible fracture of the skull.

The city of Guatemala is to be modernized, and plans for paving the streets and installing water and sewage systems are being made.

The Times Free Information and Resort Bureaus

MAIN OFFICE—CORNER FIRST AND BROADWAY

are for the accommodation and benefit of persons seeking interesting routes of travel, desirable hotels, and rest, recreation and recuperation at the seashore or in the mountains. Particulars are furnished by competent attendants and by correspondence to the general public regarding rates and attractions of railroad and steamship lines, hotels and pleasure and health resorts. Descriptive circulars and transportation literature are kept on hand for inspection and distribution. This service is absolutely free.

Make Your Resort and Hotel RESERVATIONS

FREE OF CHARGE AT THE

Times Information and Resort Bureau, Times Bldg., Bdwy. at First St., or at the Times Branch Office, Information and Resort Bureau, 621 South Spring St. Telephone MEtropolitan 0700.

"Direct-U"

Have you had difficulty in finding some particular advertised product? Have you had to hunt from store to store to find something you had seen advertised? The Times has established a new department, called "Direct-U," which has collected data about thousands upon thousands of trade-named (advertised) products and stands ready to tell you just where you can find the thing you want.

The Times is glad to help its readers and advertisers through this new service—so make free use of it—there is no charge, of course.

All you need do is phone the Los Angeles Times—MEtropolitan 0700—and ask for "Direct-U" Department.

Resorts

THE CIRCLE TOUR — SOUTHERN CALIFORNIA'S FINEST MOTOR TRIP. San Diego, The Sea, Mountains, Imperial Valley, the Salton Sea. A postal brings attractive booklet free. HULBURD GROVE INN, Oceanside, Calif.

Hotel Windermere, Santa Monica

A quiet, exclusive family hotel on the American Plan. Located on the Palisades of the Pacific. Phone 23201. Golf Privileges. Reasonable Rates.

MT. WILSON SNOW!!!! Hotel and Cottages. Elevation 6000 feet. Chilson and bootleak dinner, dancing and musical program. Reasonable rates. Visit world's largest observatory, open to the public Friday nights. Bus to towns at night by their lights. Write, wire, call, 517 S. Broadway, or 24 E. Colorado, Pasadena. Public auto camp grounds. See "Times." Post-Inlah and all bureaus. Reservations, phone F. O. 2472. W. E. DOHY, Manager.

Steamships

See this world before the next

Among Friends

Canadian Pacific

Third Annual Cruise

round the world

The magnificent Canadian Pacific Empress of Scotland (25,000 gross tons, 609 feet long) sails east Dec. 3rd from New York. 129 days, $4 on shore. New adventures every minute. Christmas in the Holy Land, New Year's Eve in Cairo.

Canadian Pacific management effect and ashore. Luxurious service, perfect cuisine, congenial companions and moderate cost. You may join the cruise in Europe or leave the ship at Los Angeles—liberal cash allowance in either case. Also Mediterranean Cruise Feb. 9. Local agents or

W. McIlroy, Gen'l Agent, Pass. Dept., 621 South Grand Ave. TRinity 3258.

Superb Routes of Travel

SAN DIEGO
EL CENTRO
EL PASO

Tonto Cliff dwellings Apache Trail

now-PICKWICK all the way!

Every mile of highway to El Paso now served by Pickwick Stages direct! Visit the great Southwest at its best in November, assured of luxurious ease—courtesy—safety—lowest travel cost of all.

Low one-way fares

SAN DIEGO—$2.20 (9 daily departures, coast route)
EL CENTRO—$4.50
YUMA—$9.00
PHOENIX—$13.50
TUCSON—$17.00
EL PASO—$25.50

Leave 7 A. M.—straight through to El Paso and way points.

TERMINAL 6th and LOS ANGELES STS. TRinity 6861.

PICKWICK STAGES —SYSTEM— FIRST PARLOR BUTTE

Steamships

To the Orient and ROUND the WORLD

Sailings from Los Angeles
"President Van Buren" ..... Nov. 17
"President Hayes" ..... Dec. 1

Weekly Sailings from San Francisco:
"President Harrison" ..... Nov. 7
"President Taft" ..... Nov. 14
"President Van Buren" ..... Nov. 21
"President Wilson" ..... Nov. 28
"President Hayes" ..... Dec. 5

"Sunshine Belt to the Orient"

DOLLAR STEAMSHIP LINE

625 So. Spring St. TRinity 4891

LOS ANGELES STEAMSHIP CO.

OF COURSE

—meals and berth on overnight trips, and meals on daylight trips, are all included in the low fares charged for luxurious transportation on the—

YALE and HARVARD

REGULAR SAILINGS TO SAN FRANCISCO

Tuesdays — Fridays
Thursdays — Sundays
Sailing from L. A. Harbor at 4 P.M.

TO SAN DIEGO

Wednesdays — Saturdays
Thursdays — Sundays
Sailing from L. A. Harbor at 3 P.M.

LOS ANGELES-HAWAII S.S. CALAWAII
Sails Saturday, Nov. 21st

Los Angeles Steamship Co

317 S. Spring St. Tel. VA. 2421. 6723 Hollywood Blvd. GLadstone 2003 42-1925 T

Cruise to

NEW YORK
or Havana via Panama

PANAMA MAIL S.S. CO.

Days of pure delight on balmy seas, with 7 never-to-be forgotten visits in Mexico, Guatemala, Salvador and Nicaragua—2 days crammed ful. of interest at Panama Canal. Thence to lovely Havana, and on to New York.

Steamers modern and comfortable built especially for tropical service. All outside cabins with comfortable lower bed for every passenger. Wonderful meals, music and dancing.

The cost is remarkably low. Only $250 up to New York bed and meals included; $450 and up round trip. A special trip by water to Havana and return by rail via Florida to California, for as little as $200.

Next Sailings From—	S. F.	L. A.
S. S. Ecuador	Nov. 28	Nov. 30
S. S. Colombia	Dec. 26	Dec. 28
S. S. Venezuela	Jan. 16	Jan. 16

Full details from ticket or tourist agents, or

PANAMA MAIL S.S. CO

2 Pine street, San Francisco
311 South Spring Street, Los Angeles

Catalina

Daily trip to The Magic Isle via big steel steamship "Catalina." Sailing 10 a.m. from Catalina Terminal, foot of Canal Ave., Wilmington. Orchestra for dancing.
Lv. 6th and Main Station via P.E. Catalina Special 9 a.m.; Long Beach, 9:15 a.m.
Special car from Pasadena 8:20 a.m. Tues., Thurs. and Sat.
TICKETS:
8th and Main L. A. TR. 2961
"In All the World No Trip Like This"

CUBA
Gay, Alluring Winter Capital
MEXICO
Ancient and Scenic Grandeur

PERSONALLY CONDUCTED
40-DAY CRUISE-TOUR
All expenses included; strictly limited, congenial party; our own, experienced management.
SAILS JANUARY 18th
Ask for literature
CRISWELL TRAVEL SERVICE
307 So. Spring St.
MAin 0410 Los Angeles

EFFICIENT WORKERS can be quickly secured through TIMES WANT-ADS

HIDDEN TEETH IN DRY LAW SHOWN

Volstead Pleads for Action Against Purchasers

Use of Severe Penalties in Enforcement Urged

Alcohol Plants Held Source of Illicit Liquor

[BY A. P. NIGHT WIRE]

CHICAGO, Nov. 6. — There are teeth in the Volstead Act, little used or not at all, but which would make prohibition enforcement far more effective, Andrew J. Volstead, former Congressman and father of the prohibition law, told the Anti-Saloon League's crisis convention tonight. He recently returned to public life as legal adviser of the prohibition director for Minnesota.

It is not generally known, Mr. Volstead said, but the purchaser of illicit liquor is subject to ninety days' imprisonment and for a second offense not to exceed two years.

"It would have a salutary effect," he went on, "to prosecute some of these purchasers so that the country might know some of the so-called 'good people' are simply in the bootleg class. This provision is contained in Section 29 of Title 2 of the Prohibition Act.

LIQUOR SOURCE TOLD

"Section 23 of Title 11 of the act provides that in issuing permits for warehouses or plants for industrial use of alcohol the acts authorized may be specifically designated and limited.

"This is a power that has been very sparingly used, and still is one that seems to me might be very effective. It was the subject of a very bitter contest in Congress.

"It was believed that it would give the government the right to adopt almost any means to prevent liquor and other alcoholic preparations from being sold for beverage purposes. To enforce this provision, it might be provided in the permit that if the purchaser diverted any article containing alcohol to illegal use the permit might be canceled.

"Since the Coast Guard has been increased the bootlegger has turned to denatured alcohol and I am credibly informed that not less than 90 per cent of the liquor in the illicit trade is redistilled alcohol.

OLD LAWS IN EFFECT

"The section above referred to also provides that the government may require an applicant for a permit to establish a warehouse or plant using alcohol to show the need for the kind of a plant he has in prospect. This is a section that the trade has fought very bitterly.

"In drafting the Prohibition Act a section was inserted to preserve the laws then in existence. A dilatory attorney in the prosecution of persons operating illegal stills should, in suitable cases, avail himself of those laws as they carry much heavier penalties than the national Prohibition Act.

"No pains should be spared to secure penalties that are sufficiently drastic so as to make it unprofitable to continue in the illegal business. slt is idle to attempt restraint simply by imposing a fine. That is nothing but a license and the judge who imposes it is little better than the bootlegger. A record should be kept of all convictions so that we might impose penalties for second offenses.

"If a few of the aliens who are persistent violators were sent back home, those who remain here would have considerable respect for our laws.

FOR CIVIL SERVICE

"The good effect of the act is apparent on every hand, but it can be made more effective and more beneficient. Public sentiment is growing stronger and the path of the offender is more and more difficult."

A prediction that legislation soon would be passed in answer to the cry "take prohibition enforcement out of politics" putting the prohibition officials under civil service, was made tonight by Wayne B. Wheeler, general counsel of the Anti-Saloon League.

"We are going to back up those faithful officers of the law," said Mr. Wheeler. "We are building a public opinion that will eventually make a man as ashamed to speak of his bootlegger as of his horse thief.

"The Anti-Saloon League has the machinery to finish this job, to hold the law and enforce it. We have sent out billions of pages of literature since this fight began.

"The wets cannot pass any kind of bill that will weaken that law. We're going to take enforcement out of politics by passing the civil service bill and have Federal agents under civil service."

An appeal for help in the world temperance movement was made by Benjamin H. Simpson, Canadian secretary of the World League Against Alcohol, and W. D. Bayley of the lower house of the Manitoba Parliament, Canadian delegates at the convention.

PROPOSED GLOBE TOUR ENDS IN COUNTY JAIL

[EXCLUSIVE DISPATCH]

YUMA (Ariz.) Nov. 6.—Gerald Davisson, 16 years of age, of 620 East Twenty-third street, Los Angeles, has ended his proposed tour of the world in a small motor car, and is spending tonight in Yuma County Jail, while local authorities await word from his father, Ray Davisson, a tile setter, as to what to do with the lad, who was picked up here roaming the streets last night. With James Hall of Los Angeles, another lad who left home without advising his parents, young Davisson arrived here Wednesday, he says. He had $7 left from his share of $65 received by sale here of their car.

MANILA SENATE VOTE SOLID FOR PLEBISCITE

[BY CABLE AND ASSOCIATED PRESS]

MANILA, Nov. 6. — The Senate today passed by a unonimous vote the plebescite bill under which Philippine islanders would be permitted to vote an expression on the question of various phases of proposed independence. The bill now goes to the House.

"DIRECT-U" will direct you to the places that sell Surety Hats or any advertised product. Write or phone The Times, MEtropolitan 0700.

WED BY PROXY TO EVADE LAWS

Bride Now Can Go to Mate in Chile

[P. & A. Photo]

Mrs. Edward S. Winfield

[EXCLUSIVE DISPATCH]

TRENTON (N. J.) Nov. 6.—To circumvent the red tape of immigration laws existing in Chile, Miss Mildred Finesberg of Trenton was recently married by proxy to a man 5000 miles away. The groom is Edward S. Winfield, an American engineer employed in Chile. A feature of the wedding was supplied in the appearance of her prospective father-in-law in the role of proxy groom, authorization for his appearance being given in the papers forwarded from the American Consul in Chile, to whom young Winfield applied for aid in his dilemma.

Until she became the bride of Winfield, Miss Finesberg could not enter Chile.

AUTO TRIP FEATURE IN DEATH CASE

Dentist Tells of Asserted Meeting With Klansman and Murdered Girl

[BY A. P. NIGHT WIRE]

NOBLESVILLE (Ind.) Nov. 6. Stories of Madge Oberholtzer's acquaintance with D. C. Stephenson before her asserted abduction and attack were told by witnesses today in the murder trial of the former Ku Klux Klan leader and his bodyguards, Earl Gentry and Earl Klenck.

The defense summoned Vallery B. Allstock, Columbus (Ind.) dentist, who testified that he had known Stephenson for three years. Allstock said he was a field worker for the Ku Klux Klan and that his association with Stephenson was of a business nature.

Stephenson met him at Columbus one night in January, Allstock testified, and Miss Oberholtzer was with him in an automobile. While he was holding a conversation with Stephenson, he said, Miss Oberholtzer and a Dr. Chester Clawson of Columbus, conversed. Allstock's conversation with Stephenson was interrupted, he said, by Miss Oberholtzer's inquiry as to whether Allstock had "any alcohol." He testified to his reply that he had none, and added:

"She said 'that's strange,' and that I ought to have it, and that it made good gin."

Four men who served with Klenck as deputy sheriffs of Marion county at Indianapolis, were called by the defense to set up an alibi for him.

Germany to be Asked for New Terms Answer

[BY CABLE AND ASSOCIATED PRESS]

PARIS, Nov. 6.—Finding the last German note on the disarmament issue unsatisfactory, the Allied Council of Ambassadors today decided on the text of a communication asking the Berlin government for more precise answers in regard to some phases. The Ambassador's note is based on a report made by the Inter-Allied War Committee under the chairmanship of Marshal Foch.

A communique issued after the Ambassador's meeting said it was hoped the new note would elicit a reply from Germany that would permit the Allies to consider early evacuation of the Cologne bridgehead.

TOWN BEATS NEIGHBOR IN FIGHT FOR SUBURBS

[BY A. P. NIGHT WIRE]

HAMMOND (Ind.) Nov. 6.—The City Council of Hammond in a special midnight session last night stole a march on its neighbor Gary, by approving two ordinances to annex Munister and Highland, valuable suburbs, which Gary has been considering joining to it. Mayor Dan Brown of Hammond, learning that the Gary Council had been urged to take steps to attach the suburbs summoned twelve of the city's fifteen Councilmen to consider the annexation ordinances.

STAGE ALL SET FOR ANNUAL MUM SHOW

[EXCLUSIVE DISPATCH]

LEMOORE, Nov. 6.—The stage is all set for the chrysanthemum show which the Alpha Club of this city will conduct at Legion Hall Saturday. Besides the ribbons which will be awarded, there are five cash prizes offered. This show is one of a series of like events which have been held annually in this city for several years, with many exhibitors and a very creditable display of mums. At the show Saturday a varied musical and literary program will be presented and there will be dancing, and tea will be served.

GOVERNOR UPHELD IN RED STAND

Refusal to Pardon Miss C. A. Whitney, Convicted of Syndicalism, Draws Praise

[BY A. P. NIGHT WIRE]

SACRAMENTO, Nov. 6.—Gov. Richardson is receiving many letters commending him for the stand he took in refusing to pardon Miss Charlotte A. Whitney, wealthy Oakland woman convicted of violating the Criminal Syndicalism Act. Miss Whitney was convicted almost six years ago and her conviction only recently was upheld by the United States Supreme Court.

The letters are coming to the Governor from persons in all walks of life—doctors, lawyers, businessmen, bankers and laborers.

One letter signed by a number of Berkeley residents said: "We feel that the laws of this great country should be upheld, no matter whether the violators be rich or poor."

Frank S. French of Oakland wrote: "The stock grievance of the discontented, one law for the rich and one for the poor has, through the Supreme Court and your courageous stand, been set aside."

The Governor received another letter from Harlan L. Heward, a Reno (Nev.) attorney, praising him for refusing to pardon Miss Whitney.

CHAUNCEY OLCOTT TO LEAVE HOSPITAL SOON

[BY A. P. NIGHT WIRE]

ANN ARBOR (Mich.) Nov. 6.—The condition of Chauncey Olcott, actor, stricken with heart and kidney trouble here last Friday, showed improvement today. It was announced that unless a relapse occurred he soon will be removed from the hospital here to his home in New York City.

LOS ANGELES COUNTY CONVICT IN ESCAPE

[BY A. P. NIGHT WIRE]

SAN RAFAEL, Nov. 6. — Earl Lapier, 37 years of age, serving a term for a statutory offense committed in Los Angeles county, escaped from the State prison at San Quentin today while working as a carpenter on one of the new guard homes within the prison reservation.

BUTTER AND EGG MEN MEET MAYOR HYLAN

[BY A. P. NIGHT WIRE]

NEW YORK, Nov. 6.—Mayor Hylan received at City Hall today a group of "big butter and egg men," who accompanied from Nebraska a solid train of dairy products. The shipment was said to be sufficient to supply one meal to 1,000,000 persons. It comprised forty-one carloads of butter, eggs and live and dressed poultry.

Pyorrhea, soft bleeding gums and sore throat. Throtan. Druggists. —[Advertisement.

WHERE TO DINE

Luncheon 50c
New Hotel
Rosslyn
HART BROS., Proprietors
Fifth and Main Sts.
Los Angeles

Copy of Menu Served Today, November 7

SERVED FROM 11:30 A.M. TO 2 P.M.

SOUP
Ox Tail, English Style

RELISHES
Ripe Olives
Green Onions — Radishes — Pickles

ENTREES
Baked Fish, Maitre d'Hotel
Vegetarian Lunch, a la Rosslyn
Short Ribs of Beef with Spaghetti
Stuffed Bell Peppers a la Creole
Liver Smothered with Onions
Lyonnaise of Tripe, Spanish Style
Potted Ox Joints with Egg Noodles
Individual Baked Pork and Beans

ROASTS
Prime Ribs of Beef — Pork and Dressing

COLD MEATS
Assorted Cold Meats with Potato Salad
Beef — Pork — Pickled Lamb's Tongue
Boneless Herring or Norwegian Sardines
Ox Tongue — Potato Salad

VEGETABLES
Stewed Carrots, au Beurre — Mashed Potatoes

SALADS
Combination Salad
Lettuce Salad — Lettuce and Tomato Salad

DESSERTS
Apricot Pie — Blackberry Pie — Apple Cobbler
Vanilla Ice Cream
Cake

DRINKS
Coffee — Tea — Ice Tea — Milk — Buttermilk

Dinner 50c
New Hotel
Rosslyn
HART BROS., Proprietors
Fifth and Main Sts.
Los Angeles

Copy of Menu Served Today, November 7

SERVED FROM 5 TO 7:30 P.M.

SOUP
Puree of Tomatoes

RELISHES
Ripe Olives
Green Onions — Radishes — Pickles

ENTREES
Fresh Pork Spare Ribs with Sweet Potatoes
Baked Fish, Egg Sauce
Vegetarian Dinner, a la Rosslyn
Short Ribs of Beef with Egg Noodles
Veal Pot Pie with Dumplings
Beef Stew with Vegetables
Ham Hocks with Young Cabbage
Individual Baked Pork and Beans

ROASTS, STEAKS AND CHOPS
Prime Ribs of Beef — Pork with Dressing
Rib Steak — Liberty Steak — Sirloin Steak
Pork Chops — Mutton Chops
T-Bone Steak, 25c Extra
Tenderloin Steak, 25c Extra
Lamb Chops, 25c Extra

COLD MEATS
Assorted Cold Meats with Potato Salad
Beef — Pork — Pickled Lamb's Tongue
Ox Tongue — Potato Salad
Boneless Herring or Norwegian Sardines

VEGETABLES
Spinach — Mashed Potatoes

SALADS
Combination Salad
Lettuce Salad — Lettuce and Tomato Salad

DESSERTS
Apple Pie — Cream Pie — Sliced Pineapple
Vanilla Ice Cream
Cake

DRINKS
Coffee — Tea — Ice Tea — Milk — Buttermilk

GREENWICH VILLAGE CAFE
5723 Hollywood Blvd. GRanite 2031.
Saturday—Dining and dancing, dinner and a la carte. Sunday—$1.50 Chicken Dinner with music and special entertainment. Reserve now for Armistice Night celebration.
Jim Heraugs and Orchestra.

ITALIAN VILLAGE CAFE
423 WEST 8TH STREET
LOUISE WALKER, operatic dancer and LOUIS FRONDI, Baritone, Hotel Luncheon 11:30 Dancing, 75c. Dinner, $1.50, or a la carte. Phone MAin 6548.

TWO WOMEN ACCUSED AS HIGRADERS

Landlord, Wife and Neice Arrested in Asserted Gold Quartz Theft and Sale

[BY A. P. NIGHT WIRE]

SAN FRANCISCO, Nov. 6.—In a series of arrests today here and in Jackson, Amador county, government officials believe they have uncovered a ring of "higraders," whose asserted fraudulent operations within recent months are thought to have netted them thousands of dollars.

The specific charge against three suspects arrested today involves the asserted theft of gold amalgam from the Jackson mine at Jackson, and the Central Eureka mine at Sutter Creek, and its sale to the San Francisco mint for $923.53. Steve Tofanell, operator of a lodging house at Jackson, and his wife, Mary, were arrest today at Jackson. Mrs. L. Queirolo, said to be a niece of Steve Tofanell, was arrested this afternoon at her home here.

Mrs. Queirolo was arraigned before a United States commissioner here and released on $1000 bond. She will be given a preliminary hearing Wednesday.

The complaint also names D. Bellini, father of Mrs. Queirolo.

Government officials here said that Mrs. Queirolo had disposed of some $15,000 worth of amalgam to the United States mint since December, 1924, at the rate of approximately $1000 a month.

United States Treasury officials here said that a search of the Tofanell premises in Jackson disclosed a quantity of quartz believed by government agents to have been stolen from the mines there, and a small mill for crushing the ore so that the gold might be extracted.

The charge on which today's arrests were made was said by government officials to have been the outgrowth of investigations by the office of the State mineralogist at Sacramento in pursuance to a State law which went into operation last July and which requires the licensing of all persons or corporations engaged in the selling or handling of gold.

Girl Mangled by Train Has Chance to Live

[BY A. P. NIGHT WIRE]

TULSA (Okla.) Nov. 6.—Josephine De Peu, 15 years of age, for whom the entire operating schedule of St. Louis and San Francisco Railway was suspended last night while she was rushed from Chelsea to a Tulsa hospital in a freight caboose, has a good chance to live.

The girl's legs were severed when she crawled under a freight train on her way home from church at Chelsea. The train crew shunted a long string of loaded cars onto a siding, hitched the caboose alone to the engine and raced to Tulsa on a clear track.

The Meteor, one of the road's fastest passenger trains, stood aside to let the special pass.

Superb Routes of Travel

A TWO-DAY VACATION
SAN DIEGO
TIA JUANA
Traveling, Sightseeing, All for

Including Rooms at HOTEL MARYLAND, Luxurious Private

SEE San Juan Capistrano, Mission, Torrey Pines, Rancho Santa Fe, Mexican Village, San Diego, Old Town, historic interest; Tia Juana, Mexico, and beautiful Point Loma. The low rate available under this offer is due to the fact that we have for you our real estate property. No obligation to buy. Send for booklet. WATCH YOUR STEP in connection with your trip.

JOHN P. MILLS ORGANIZATION
230 SOUTH HILL ST.

COL. MILLER IN DENIAL OF CONSPIRACY

Former Property Custodian Pleads Not Guilty to Asserted Fraud

[BY A. P. NIGHT WIRE]

NEW YORK, Nov. 6.—Col. Thomas W. Miller appeared before Federal Judge Goddard today and pleaded not guilty to an indictment charging him with conspiracy to defraud the United States, while Alien Property Custodian. His attorney, Robert Johnstone, contended that the deal for which Miller was indicted occurred so long ago that it was outlawed by the statute of limitations.

Miller was freed under $5000 bond. Johnstone declared the case would consume six weeks or two months, and there was a strong probability that it would be thrown out after that lengthy hearing. With the court calendars crowded, he said he was ready to argue at once a motion for a bill of particulars.

Judge Goddard said he would hear the motion next Friday. Miller can change his plea within ten days after the decision on the forthcoming motion.

Miller is accused of returning nearly $7,000,000 of sequestered assets of the American Metals Company, Ltd., to asserted Swiss interests, for which service Miller, John T. King, former national Republican committeeman from Connecticut, and the late Jesse W. Smith, confidante of Harry M. Daugherty, former Attorney-General, are asserted to have received $441,000.

Soviet-Italian Pact in Balkans Branded False

[BY CABLE AND ASSOCIATED PRESS]

ROME, Nov. 6.—The semiofficial Stefani Agency announced today that it was authorized to deny categorically the report published abroad that a secret treaty was negotiated last year between Italy and soviet Russia, promising mutual aid in the Bankans.

FINES TOTAL $1250
[EXCLUSIVE DISPATCH]

YUMA (Ariz.) Nov. 6.—Crime may not pay, as far as the lawbreaker is concerned, but it pays well in Yuma, as far as the city treasury is concerned. Judge S. F. Stanley's Police Court report for October shows a new record established for fines collected during the calendar month amounting to $1250.

TUT PRIESTS CARELESS

[BY CABLE—EXCLUSIVE DISPATCH]

CAIRO (Egypt) Nov. 6.—How careless priests spilled funeral libations in King Tut-Ankh-Amen's tomb, leaving a deposit which after thirty-five centuries renders difficult the task of workers extricating the successive sarcophagi and coffins which, initially close fitting, are now tightly stuck through the congealed libatory layer, is described in an official statement regarding the tomb work at Luxor. It reveals the discovery of a third coffin portraying King Tut and which will have to be lifted from the containing sarcophagus before it is possible to undertake the most interesting portion of the whole proceedings, namely, bringing to light the youthful monarch, which is not likely to be possible for weeks.

TERRIBLE TURK MADE TAME

[BY CABLE AND ASSOCIATED PRESS]

CONSTANTINOPLE, Nov. 6.—Cartoonists must make another alteration in their caricatures of the Turk. Besides substituting the hat for the fes they must erase the scimitars which always have figured in their representations of the so-called wild man of the Near East. A recent law passed by the new government prohibits the carrying of any knife more than four inches long. In other words, the traditional sinister scimitar has shrunk to the prosaic penknife.

HARRISON TALKS ON TAXATION

Urges Economy in State Expenditure

Opposes Publicly Owned Utilities Favored

Consolidation Taken Up as Surveys

[BY A. P. NIGHT WIRE]

SACRAMENTO, Nov. 6.—Declaring California is headed as a "joint ownership" state, George E. Harrison, president of the California State Grange, in addressing the convention of the farmers' organization here today, urged the State Grange to be the gathering of [illegible] Week.

"We are to be an insane people if many who control [illegible] mill," declared [illegible] spend all of the [illegible] get hold of, even [illegible] to create more [illegible] in the case of our [illegible]

Harrison then [illegible] expressed salaries of the officials and office help. We favor taxing of public owned utilities, thus making a more equal distribution of the burden of taxation."

Harrison had considerable to say about highway construction in California and took the State Highway Commission to task. He said: "We cannot but condemn the practice of spending so much money and time in making highway surveys that will not in some cases be used for many years when it will all have to be done over again. We refer to the work done on the Klamath River and elsewhere. What the people want and would like are less surveying and the money used for actual road construction. The taxpayer is not interested in providing soft jobs for a lot of college graduates at summer camps in the mountains.

OUTLINE ROAD VIEWS

"We favor good roads on a pay-as-you-go plan, with a tax upon gasoline used by all motor vehicles using our highways. We also recommend a weight tax upon the heavy commercial trucks and busses that are so hard upon the roads and highways. We condemn the State Highway Commission in demanding a seventy-foot right of way through some of our valleys for a thirty-foot road bed, thus destroying much valuable agricultural land, and by doing so creating just that much wider strip for noxious weeds on either side of the road, and causing a greater expenditure of State and county funds. We favor good farm-to-market rather than scenic roads."

VEGETABLE AND FRUIT RATES HOLD

Rail Commission Declares Proposed New Schedule to be Unreasonable

[BY A. P. NIGHT WIRE]

WASHINGTON, Nov. 6.—A rate schedule proposed last June by Pacific Coast railroads to revise rates applying on fruits and vegetables shipped from California to other Pacific Coast States and to Utah and Idaho, was held today by the Interstate Commerce Commission to be unreasonable. Its cancellation was ordered, and present rates will be maintained until further action.

The canceled schedule has never been in effect, having been suspended at the time of its preparation. Both increases and reductions would have resulted, the commission found, from the schedule which was devised by the railroads to correct unfairness, which the commission had previously cited in the rates on grapes moving from Lodi, Cal., to other points, and, incidentally, to equalize charges over the area concerned.

The decision today will not prevent another attempt by the roads concerned to revise the fruit and vegetable rates involved, if such a revision still is held advisable.

Amazon Valley Looked to for Rubber Supply

[BY A. P. NIGHT WIRE]

WASHINGTON, Nov. 6.—Rubber production in the Amazon Valley of South America, which was the original home of the forest tree that is now principally nurtured in the plantations of British East India, can be brought up to a very high mark, the Commerce Department declared today, in outlining results of a special study in the area.

There are 300,000,000 rubber-bearing trees in the Amazon country, most of which were allowed to fall back into neglect when prices fell, the department said, and, if crude-rubber prices at New York remain at a level of 40 cents per pound, it was predicted that an output of upward of 44,000 tons a year would be attained.

INSURANCE FUND OF STATE HELD SOLVENT

[BY A. P. NIGHT WIRE]

SAN FRANCISCO, Nov. 6.—The State Industrial Accident Commission is in receipt today of a report from Brig.-Gen. S. H. Wolfe, New York insurance authority, stating that the State compensation insurance fund is solvent and has a sufficient surplus on hand to guard against any emergency. The investigation was occasioned by complaints against the fund by other insurance carriers.

"DIRECT-U" will direct you to the places that sell Miriam Gross Frocks or any advertised product. Write or phone The Times, MEtropolitan 0700.

Ask Ruling on Rum Ship Taken Outside Limit

[BY A. P. NIGHT WIRE]

SAN FRANCISCO, Nov. 6.—The legality of rum-ship seizures outside the twelve-mile limit in case wherein it is established that liquor landings have been made from the ship seized, was argued this afternoon before the United States Circuit Court of Appeal. The case involves the seizures in October, 1924, off the Farralone Islands of a Canadian rum ship with her cargo of some 13,000 cases.

In a ruling handed down by Federal Judge John S. Partridge during the trial in which the captain of the Quadra, several members of the crew and others were found guilty of conspiracy to violate the liquor laws, he held that it was immaterial whether the Quadra was seized inside or outside of the twelve-mile limit, "so long as it was established that liquor landings had been made from the ship. It is this point, which is under argument today, together with lesser points to which the defendants took exceptions.

DOLLAR TO RULE WORLD'S MONEY

Germans Indicate Result of New York Conference

Wall Street Hegemony Seen in Financial Pact

Berlin Speculates on Return of Reichsbank Head

[BY CABLE AND ASSOCIATED PRESS]

BERLIN, Nov. 6.—A "world pact" which eventually will insure Wall street an undisputed hegemony in the world's money markets is expected by German financial circles to result from conferences now proceeding in New York between American and English financiers and Dr. Hjalmar Schacht, head of the Reichsbank.

Dr. Schacht's home-coming already is the subject of lively speculation in these circles, which predict that he will come back laden with important information, the results of which will soon assert themselves in the realm of international financial relations.

UNITED STATES IN POSITION OF SUPREMACY

[BY A. P. NIGHT WIRE]

NEW YORK, Nov. 6. — While unwilling to admit that any actual compact had been entered into for insuring Wall street's hegemony in the money markets of the world, financial authorities here assert that America's assistance in restoring the economic equilibrium of Germany, in the restoration of Great Britain's gold standard and in the stabilization of the French, Belgian and Italian currencies, have automatically given the United States a position of supremacy in world finance.

Despite political isolation, the financial bonds between this country and Europe gradually have been drawn closer and greatly strengthened by a new policy of co-operation between the central banks of foreign nations and the Federal reserve system of this country.

GASTRONOMICAL RESTITUTION

Condemned Negro Gets Last Feast in Death Cell as Hanging Halts

[BY A. P. NIGHT WIRE]

CHICAGO, Nov. 6.—Campbell McCarthy, a negro, who was to have been hanged this morning, was not entirely filled with happiness when he received word late yesterday of an eleventh-hour stay of execution while his case is taken to the Supreme Court. "That's mighty fine," he smiled when the news reached him. Then, his face sobering, he added: "But captain, I want to stay here in the death cell until I get the chicken dinner they bring to all condemned men." His plea was granted, and in the death cell he ate what was to have been his last meal.

CHURCHMAN IN HOLD-UP KILLS SELF

Chico Man Found Hanged in Cell Following Arrest for Robbery Effort

[BY A. P. NIGHT WIRE]

CHICO, Nov. 6.—Fred C. Crummett, prominent churchman and rancher, who was arrested yesterday on a charge of attempting to hold up a United States mail truck, strangled himself to death in his cell here early this morning.

Crummett tied the suspenders of his overalls to the upper bunk in the cell, wound one end around his neck and rolled from his lower bunk. The suicide was discovered a few moments later by Jack Fields, deputy constable, who had been assigned to watch the prisoner, but who had left the room for a short time.

Crummett was last seen alive at 5 a.m. by his guard. Twenty minutes later he saw Crummett's body dangling from the cell bunk.

The guard was established over Crummett after he had asked the officers to kill him to save him from a felon's disgrace.

BORAH WOULD FREE GERMANS' PROPERTY

[BY A. P. NIGHT WIRE]

WASHINGTON, Nov. 6.—Chairman Borah of the Senate Foreign Relations Committee announced today he would introduce a bill at the next session of Congress calling for the return of German property in the hands of alien property custodian. "This property was taken at a time when a treaty existed between the United States and Germany providing that property of the nationals of each should be protected, even in time of war," he said. "It is a matter of good faith to return it now."

ARMY BLOCKED IN SHIPS DEAL

Failure Marks Efforts to Obtain Transports

Budget Official Declines to Aid Department

Sale Negotiations Will be Continued by Board

[BY A. P. NIGHT WIRE]

WASHINGTON, Nov. 6.—Efforts of the War Department to obtain from the Shipping Board the steamers American Legion and Southern Cross, of the Pan-America Line, for use as transports in the Pacific, failed today when General Co-ordinator Smith, who had been appealed to by the department, declined to interfere.

Col. Smither, who has supervision over the government's surplus materials under the Budget Bureau, declared the two ships could not be considered surplus and the board was warranted in proceeding with negotiations looking to the sale of the line to private operators under a guarantee that the service be maintained for at least five years.

The War Department had asked for the ships to replace the old transports Grant and Thomas, and Col. Smither said that, if it should ask for a $6,000,000 appropriation to build two new vessels to meet this need he would urge upon Director of the Budget Lord, a favorable recommendation to Congress on the request.

The suggestion also was made that the department might take up directly with the board a proposal that the latter recondition the former German liners Agamemnon and Mount Vernon for transport service and transfer them to the department. In board circles, however, it was said later that there was no authority under the Merchant Marine Act to recondition ships for such purpose.

The board held that compliance with the request would break up the Pan-America Line, out of its most valuable services. It comprises four vessels of the 535-foot class, which run from New York to the east coast of South America. The Munson Steamship Line, which operates the ships for the Fleet Corporation, and Moore & McCormack of New York each have offered $4,000,000 or more for them.

CIVIL WAR NURSE BURIED

[EXCLUSIVE DISPATCH]

LAWRENCE (Mass.) Nov. 6.—Funeral services for Miss Mary A. Mitchell, Civil War nurse, who gained fame by escorting Abraham Lincoln on a visit through a field hospital near the battle line during the war, were conducted at the Nevins Memorial Home, Methuen, where she died. Miss Mitchell was 89 years of age.

COLDS THAT DEVELOP INTO PNEUMONIA

Persistent coughs and colds lead to serious trouble. You can stop them now with Creomulsion, an emulsified creosote that is pleasant to take. Creomulsion is a new medical discovery with two-fold action; it soothes and heals the inflamed membranes and inhibits germ growth.

Of all known drugs, creosote is recognized by high medical authorities as one of the greatest healing agencies for persistent coughs and colds and other forms of throat troubles. Creomulsion contains, in addition to creosote, other healing elements which soothe and heal the infected membranes and stop the irritation and inflammation, while the creosote goes on to the stomach, is absorbed into the blood, attacks the seat of the trouble and checks the growth of the germs.

Creomulsion is guaranteed satisfactory in the treatment of persistent coughs and colds, bronchial asthma, bronchitis and other forms of respiratory diseases, and is excellent for building up the system after colds or flu. Money refunded if any cough or cold is not relieved after taking according to directions. Ask your druggist. Creomulsion Company, Atlanta, Ga.—[Advertisement.

You can almost feel

RHEUMATISM disappear!

THAT miserable ache from its flamed, swollen muscles—GONE! Rheumatism conquered Driven right out of the system—simply by building rich, red blood

Sounds almost incredible—but it's true! You see, rheumatism, as it is called, that cripples you up and tortures you night and day, is caused by impurities in the system Weak, impoverished blood can't throw off these impurities — so rheumatism remains.

S. S. S. helps Nature rebuild your blood to fighting strength—builds red-blood-cells by the millions Red blood purifies the system—rheumatism is driven right out.

Get this wonderful relief your self! Thousands are doing it! S. S. S. has been stopping rheumatism by building up red cells in the blood for generations. It will do the same for you. S. S. S. also cleanses your skin of blemishes—increases your appetite—puts power and strength and energy in your body Get S. S. S. today from any druggist. The larger bottle is more economical.

S.S.S.

Cuticura Loveliness A Clear Healthy Skin

Insured by Every-day Use of Cuticura Soap

NOTICIAS MUNDIALES DE ULTIMA HORA

Atendiendo a la importancia que tiene el estudio del español en los Estados Unidos, particularmente en esta gran metrópoli tan inmediata a territorio hispanoamericano, diariamente aparece en "The Times" esta sección española con algunas interesantes noticias de última hora. Tres veces por semana se insertará una lección práctica elemental de castellano, y los lunes encontrará el lector dos lecciones para estudiantes adelantados.

A cuantos deseen aumentar sus conocimientos de español les conviene leer esta columna todos los días.

NOTAS TELEGRAFICAS

Noticias de Washington

WASHINGTON, Noviembre 6.—Ha sido reconocido el gobierno persa por los Estados Unidos.

Ha sido confirmado el derecho que tiene la Dirección de Navegación para vender su línea Panamericana.

Le fué comunicado al Presidente Coolidge que hay magnífica perspectiva de que se llegue a una fórmula de liquidación de la deuda italiana.

El ministerio de Comercio informa de que el valle del Amazonas tiene probabilidades de ser un buen centro de producción de caucho.

La comisión de presupuestos de la cámara de diputados votó por que se hiciera extensiva a las rentas de $20,000 la reducción de un 25 por ciento en los impuestos sobre la renta.

Ha hecho conocer el Presidente Coolidge que tiene esperanzas de que el congreso sobre en el sentido de que se adhieran los Estados Unidos al proyecto del tribunal mundial.

Se los Están Poniendo Trabas a los Sedientos

EL PASO (Tejas) Noviembre 6. Los sedientos turistas internacionales que se hallan en San Diego, Los Angeles, Caléjico y otros puertos de escala de California, que están acostumbrados a dirigirse en sus autos a Tijuana o Mejicali, para contemplar el panorama desde el ventajoso sitio de un mostrador de cantina, rodeado en su base de gruesa barra de bronce, tienen motivos justificados de alarma y zozobra, pues el señor Nicolás Pérez, agente de migración en Juárez, está procediendo, en cuestión de pasaportes, de manera distinta a la que ha estado en uso. Como va a tener bajo su inspección todos los puertos fronterizos mejicanos que quedan al oeste de Juárez, entre los que se cuentan Mejicali y Tijuana, es casi seguro que aplicará en todos los mismos principios puritánicos de que está haciendo uso para con los turistas y residentes de esta ciudad del sol.

Algunas de las nuevas restricciones que está imponiendo antes de conceder los anhelados pasaportes para ir a Juárez, consisten en exigirles su licencia de matrimonio a los casados, visitas personales a la oficina de migración a los que desean irse a humedecer el gaznate, y positiva identificación, que no deje lugar a duda.

Las formalidades anteriores consistían en ir a Juárez en auto o tranvía, pararse o meramente modernar el paso en la estación mejicana de migración, que está al extremo sur del puente, dejar asomar entre la mano algo que se pareciera a un pasaporte, y acelerar la marcha del automóvil hacia el barrio de las brillantes luces.

NOTAS LOCALES

Está Listo el Programa de la Parada del Día Once

Ayer quedaron virtualmente ultimados los preparativos para la gran parada militar del Día del Armisticio, que será el primer número del programa de esa fiesta, que tendrá lugar en el Coliseo. El coronel S. C. Frank, presidente del comité general del Día de Armisticio, recibió de la comisión de policía el correspondiente permiso para el desfile.

Suplica el comité que, para que todo el mundo haga memoria del trascendental acontecimiento que se va a celebrar el miércoles, se hagan sonar a las 11 a.m. cuantos pitos y campanas haya en la ciudad. Se ha suplicado asimismo que todas las casas de comercio y residencias particulares ostenten en ese día la bandera nacional.

Niña que Muere de Botulismo

La segunda víctima del botulismo en los cinco últimos días, la niña Phyllis Grant, de 7 años, murió ayer en la casa de sus padres, el señor y la señora Roy Grant, que habitan en el número 412 de la calle Noventa y Cinco Oeste.

Cayó enferma la niña cuatro días después de que comiera algún alimento de lata en casa de la señora Grace May Chandler, de 36 años, habitante en el 416 de la calle Noventa y Cinco Oeste. Esta señora, que también comió de la lata descompuesta, murió el lunes, y los médicos atribuyeron su defunción al botulismo.

DEPORTES

Balompié

Si tuvo usted ocasión de ver a Notre Dame en funciones el próximo pasado día de Año Nuevo en la Taza de Rosas, y tiene deseos de echarle encima los ojos a un equipo que funciona de acuerdo con sistema igual al de los famosos once irlandeses, váyase en su auto de familia esta tarde al Coliseo, y presencie el encuentro balonístico entre Santa Clara y la Universidad de Sudcalifornia. El partido da principio a las 2:30, y antes de él habrá una contienda preliminar entre los "freshmen" troyanos y el colegio de La Verne. Este último partido comenzará a las 12:45.

Winter Gas!

1½¢ less

Lightning Gas!

Feel the thrill, the kick, the snap of

LIGHTNING

in your motor!

Volume production and ever-mounting sales of Julian products have created this opportunity to fill your tank with this Super-Gas at 18 cents per gallon!

(Price until last week was 19½ cents)

INSTANT STARTING—*Always!*

LIGHTNING Gasoline gives you 20%, or *better*, greater mileage per gallon; 20 to 33 1-3 per cent more power per gallon; higher speeds; snappier getaway; instant starting during *all weathers*; sweeter running motor; no carbon troubles; no sticky valves; no knocks. And the reason is—*combustibility*. LIGHTNING is 99 60-100 per cent combustible—the purest, most potent, most thoroughly positive fuel energy you can buy. Its power goes *into the motor*—not out through the exhaust.

Julian products include "DEFIANCE," as good a straight-run gasoline as can be bought in California today. It will give you splendid and consistent mileage. Get at any Julian Station either of these two great buys:

"Lightning" at 18c
"Defiance" at 16½c

COMPLETE LIST OF JULIAN SERVICE STATIONS AND INDEPENDENT DEALERS.

Clip this list out and keep it for reference on your city trips and country tours.

NORTHWEST (of Washington & Vermont)

7275 Santa Monica Blvd. — Sunset and Reno Sts.
Hollywood and Wilcox Place. — Vermont and Beverly Blvd.
Santa Monica and Highland Ave. — Washington and Norton Ave.
Santa Monica and Wilton Place. — Maplewood and Western Ave.
Sixth and Catalina Sts. — 4060 Sunset Blvd.
Pico and Arlington Ave.

A. A. Bonin ..... 7201 Santa Monica Blvd.
Brown & Seaman ..... 5023 Sunset Blvd.
C. C. Davis ..... 9077 Santa Monica Blvd.
Motor Valve Fuel Co. ..... Seward and Melrose Ave.
St. Andrews Garage ..... 5411 N. St. Andrews Place
Roy Scovel ..... 7201 Santa Monica Blvd.

NORTHEAST (of Washington & Main, East of Vermont)

N. Broadway and Thomas St. — Figueroa and Wilshire Blvd.
Eighth and Westlake Ave. — Pasadena Ave. and 62nd Ave.
First and Glendale Blvd. — Pico and Wright.

C. C. Mossholder ..... 5500 Alhambra Ave.
N. Broadway Auto Park ..... 207 N. Broadway
Plaza Garage ..... 823 N. Broadway
Sayer Garage ..... 4th and Olive Sts.

EAST (Between Washington & Main)

Central Ave., No. 825. — Main and Mission Road.
First and Brent Sts. — 6th and Central Ave.
Los Angeles and Alameda Sts. — Whittier and Laguna Ave.
Ninth and Towne Ave. — Ninth and Central Ave.

N. K. McDonald ..... 201 S. Hill St.
Advance Lumber Co. ..... 1700 E. Nadeau Ave.
J. M. Eisenhauer ..... 1009 E. Washington

SOUTHEAST (of Washington & Main)

Florence and Alameda St. — San Pedro and 24th Sts.
East Slauson, No. 1136 (near Central.)

Hale's Auto Park ..... 919 S. Los Angeles St.
Ray Davis ..... 6903 S. Central Ave.

SOUTHWEST (of Washington & Main Sts.)

Adams and Budlong Ave. — Main and 29th Sts.
Adams and Grand Ave. — Vermont and 29th St.
Figueroa and 25th Place. — Vermont Ave., No. 7736.
Jefferson and Kenwood Ave. — Western and Slauson Ave.
Vermont Ave., No. 4856.

W. J. Ballard ..... 120th and Main Sts.
Better Service Sta. ..... 53rd and Western Ave.
Buell's Service Sta. ..... 46th and Western Ave.
A. Day ..... 2210½ S. Main St.
Frank Curran ..... 8150 Huntington Drive
Madden & Renfro ..... Budlong and Manchester Ave.
W. B. Millar ..... 3745 S. Western Ave.
H. & H. Service Sta. ..... Vernon and Raymond
W. Mittendorf ..... 7192 S. Park Ave.
Victor Service Sta. ..... 3848 S. Vernon Ave.
R. Paul ..... Glendale and Los Feliz Rd.

OUTSIDE LOCATIONS

Anaheim, Cal. ..... Gardena Grove and Lincoln Blvd.
Anaheim, Cal. ..... 428 S. Los Angeles St.
Artesia, Cal. ..... 4th and Main Sts.
Bell, Cal. ..... Baker and California Sts.
Bellflower ..... Bunset-Flower
Belvedere Gardens ..... Telegraph Road and McBride St.
Buena Park ..... Brighton Way and Whittaker Ave.
Buena Park ..... Second and Grand Ave.
Bassett, Cal. ..... Valley Blvd. and Railroad Ave.
Downey, Cal. ..... College and Alameda Sts.
Gardena, Cal. ..... 746 W. 163th St.
Glendale, Cal. ..... Brand Blvd. and 6th Ave.
Long Beach ..... 15th and Ampere Ave.
Los Angeles County ..... 2927 Hammell St.
Monterey Park ..... Garvey and Elizabeth St.
Ontario ..... Corner A and Sultana Sts.
Oxnard ..... Oxnard Blvd. and 816th St.
Pasadena, Cal. ..... Wilson and E. Colorado St.
Riverside ..... 356 West 9th St.
Roscoe ..... Laddington St. and San Fernando Road
San Bernardino ..... 1048 North E St.
San Bernardino ..... 856 West 3rd St.
Santa Ana ..... 1st and Hickory
Santa Monica ..... 11th and Santa Monica Blvd.
Santa Paula ..... S. E. Cor. Main and Ojai Sts.
South Pasadena ..... Mission and Fairview St.
Torrance ..... Carson Ave. and El Prado
Torrance ..... Harbor Blvd. and East Rd.
Venture ..... Anne and Main St.
Venice ..... 10th and Olive Sts.
Long Beach

OUTSIDE LOCATIONS

Alhambra—700 S. Wilson ..... E. E. Smith
Baldwin Park—Covina Blvd. and Lorlen ..... R. Tice
Compton—72nd and Compton Ave. ..... A. E. Schaeffer
Compton—115 W. Main St. ..... T. C. Thompson
Culver City—Jasmine and Venice Blvd. ..... Mattle & Bechs
Hermosa—1269 Bonnie Brae Ave. ..... West Coast Rapid Transit Co.
Highland—Michigan Center ..... Emery C. Jones
Lomita ..... O. L. Singer
Pasadena—2067 N. Los Robles ..... E. M. Shay
Pomona—1292 W. 2nd St. ..... Frank Hodges
San Pedro—1740 Pacific Ave. ..... Reed & Reiger
San Pedro—400 Pacific Ave. ..... Hill Top Service Station
Torrance ..... O. W. Curtis
Tujunga—Michigan and Crescent ..... Herbert Paepke
Watts—1502 Roseberry ..... O. Hunt

wait!

until you hear the

Brunswick Panatrope

—the most amazing invention in the history of sound reproduction

FITZGERALD'S

717 SO. HILL STREET

Steamships

STEAMSHIPS

SAILINGS

SAN FRANCISCO
Fare $16.00 up
SAILINGS
Sunday, Wednesday

SEATTLE
Fare $42.50 up
SAILINGS
Thursday, Sunday

PORTLAND
Fare $36.00 up
SAILINGS
Wednesday, 11 A.M.

NEW YORK VIA PANAMA CANAL AND HAVANA
$125.00 up
S.S. MANCHURIA, [illegible]

561 W. Fifth St.

Schools and Colleges

The Times' School and College Bureau will help you secure complete information about any kind of School or Executive Training. Carefully compiled data are on file from which advice suggestions may be made. There is no charge for this SERVICE. Address, write or call the TIMES' information bureau, First street and Broadway—telephone MAin 8000. Ask for the TIMES' School Information Bureau.

Military

PACIFIC MILITARY ACADEMY
A Military School for Little Boys. The largest school of its kind in America. Send for catalog. 1338 Cochran Ave., Wilshire 1192.
ROBERT A. GIBBS, Headmaster.
Not how because largest, but largest because best.

TKE

THE UNITED WEST POINT OF THE WEST
ARMY & NAVY ACADEMY
[illegible] Military Academy, Upon [illegible] California's highest scholastic ratings. [illegible] Catalog sent upon request. 1760 Academy Way, San Diego, California.

DIRECT FROM LOS ANGELES TO THE SOUTH AMERICAN PANAMA CANAL
ASK FOR LITERATURE
S. L. Kreider, Agt.
Los Angeles
Phone [illegible]

Saturday
A SALE OF GENUINE
ARNOLD GLOVE-GRIP SHOES!

These shoes need no introduction to men of Los Angeles. Quality is of the highest and their corrective features make them highly desirable.

THE WESTERN DEPT. STORE
225 SOUTH BROADWAY

COURT VOIDS WILL INVOLVING

MUTILATED [illegible] RECLUSE'S ESTATE TO BE PROBATED

[BY A. P. NIGHT WIRE]

CHICAGO, Nov. [illegible] ing of the late Edwin [illegible] stepped nearer his [illegible] day when Circuit Judge [illegible] held a mutilated document purporting to be a will, to be forged. The probate Judge Horner, the purported will, [illegible] bate.

Jennings, a recluse, in his later years partly furnished [illegible] ing in what was [illegible] aristocratic residence [illegible] Chicago.

Upon his death a [illegible] started for heirs. The Trust Company refused the mails a form [illegible] porting to have been will by which the [illegible] estate would have [illegible] W. Hill. This and [illegible] in support of it by Cherry, who claimed [illegible] news to the will were Judge Scanlan, before attorneys said the [illegible] appealed.

CAVE-IN VICTIM

[EXCLUSIVE DISPATCH]

STOCKTON, Nov. [illegible] Venerjelo died [illegible] School Hospital this afternoon as the result sustained when a [illegible] in the Central Forebay [illegible] Sutter Creek. He was [illegible] ken and he received [illegible] A widow and one [illegible]

Towering Teton Range Part of New Addition to National Parks

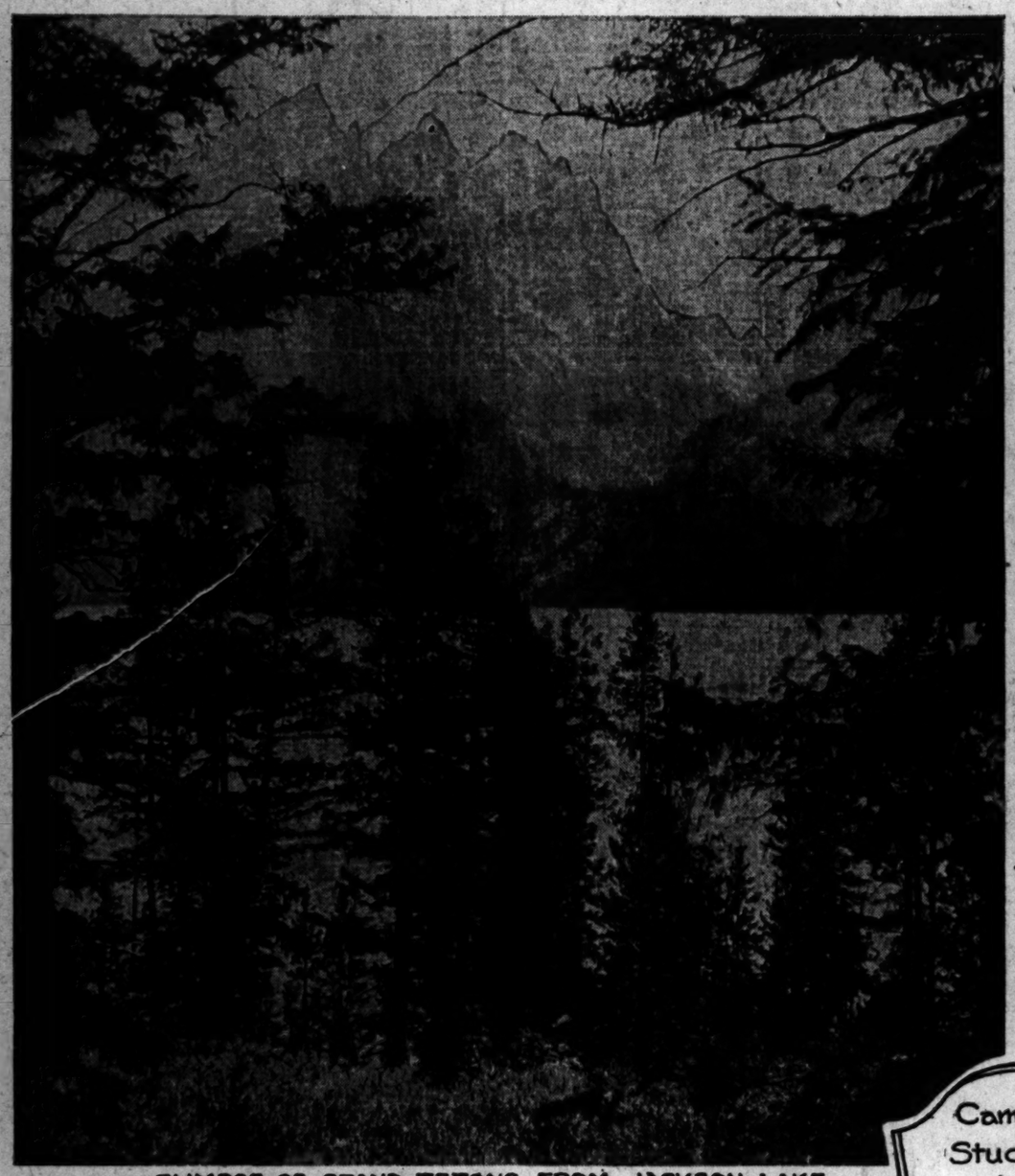

GLIMPSE OF GRAND TETONS FROM JACKSON LAKE

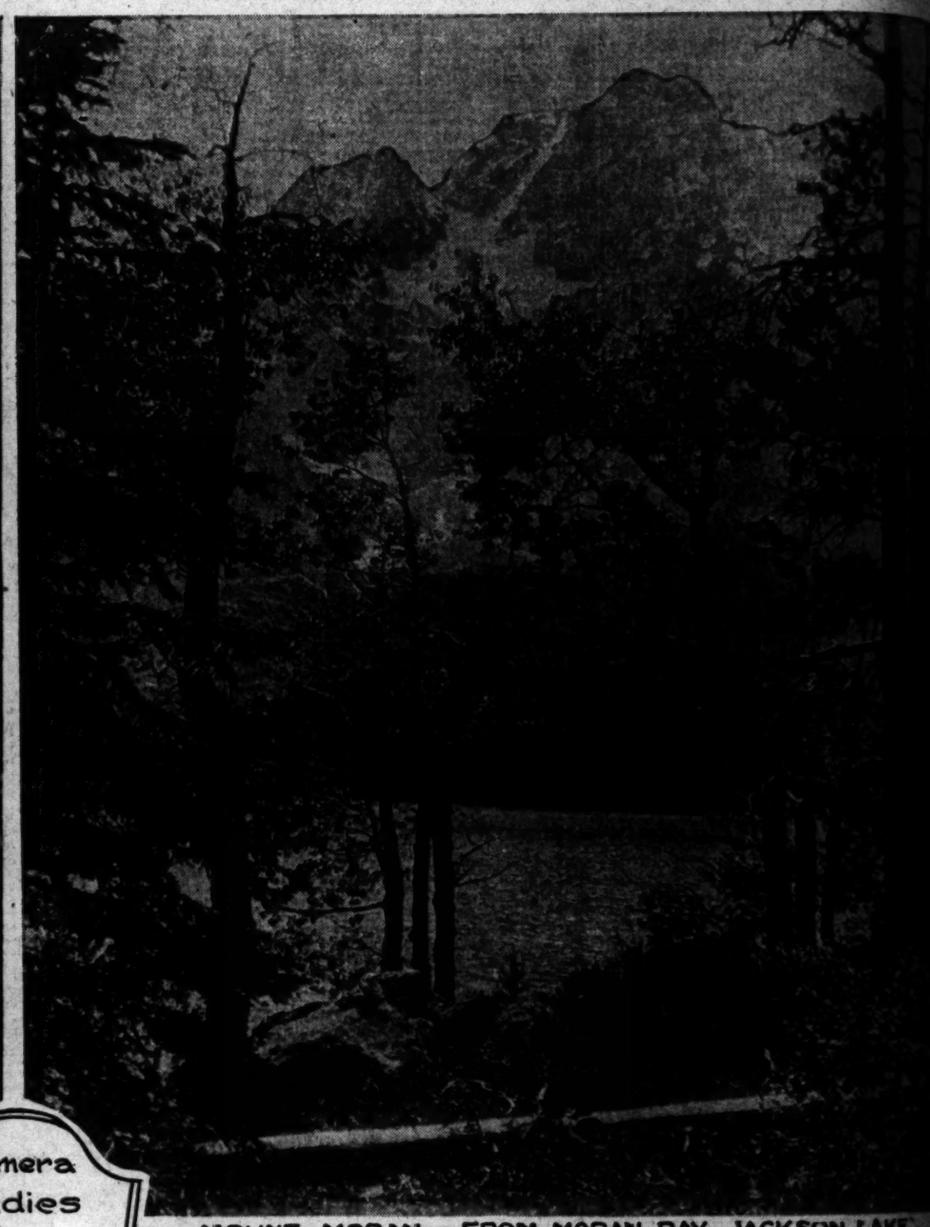

MOUNT MORAN, FROM MORAN BAY, JACKSON LAKE

Camera Studies by Mode Wineman

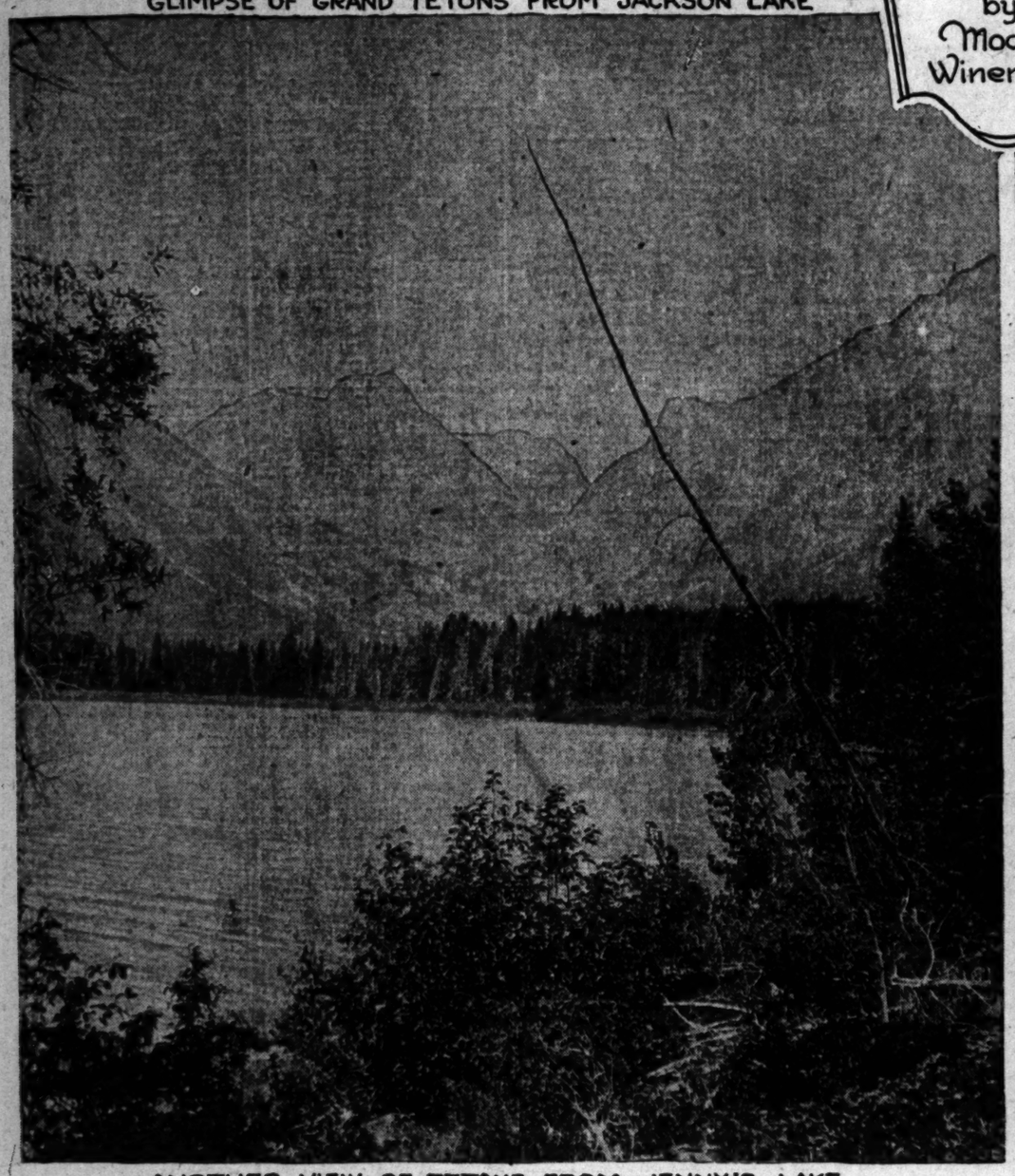

ANOTHER VIEW OF TETONS, FROM JENNY'S LAKE

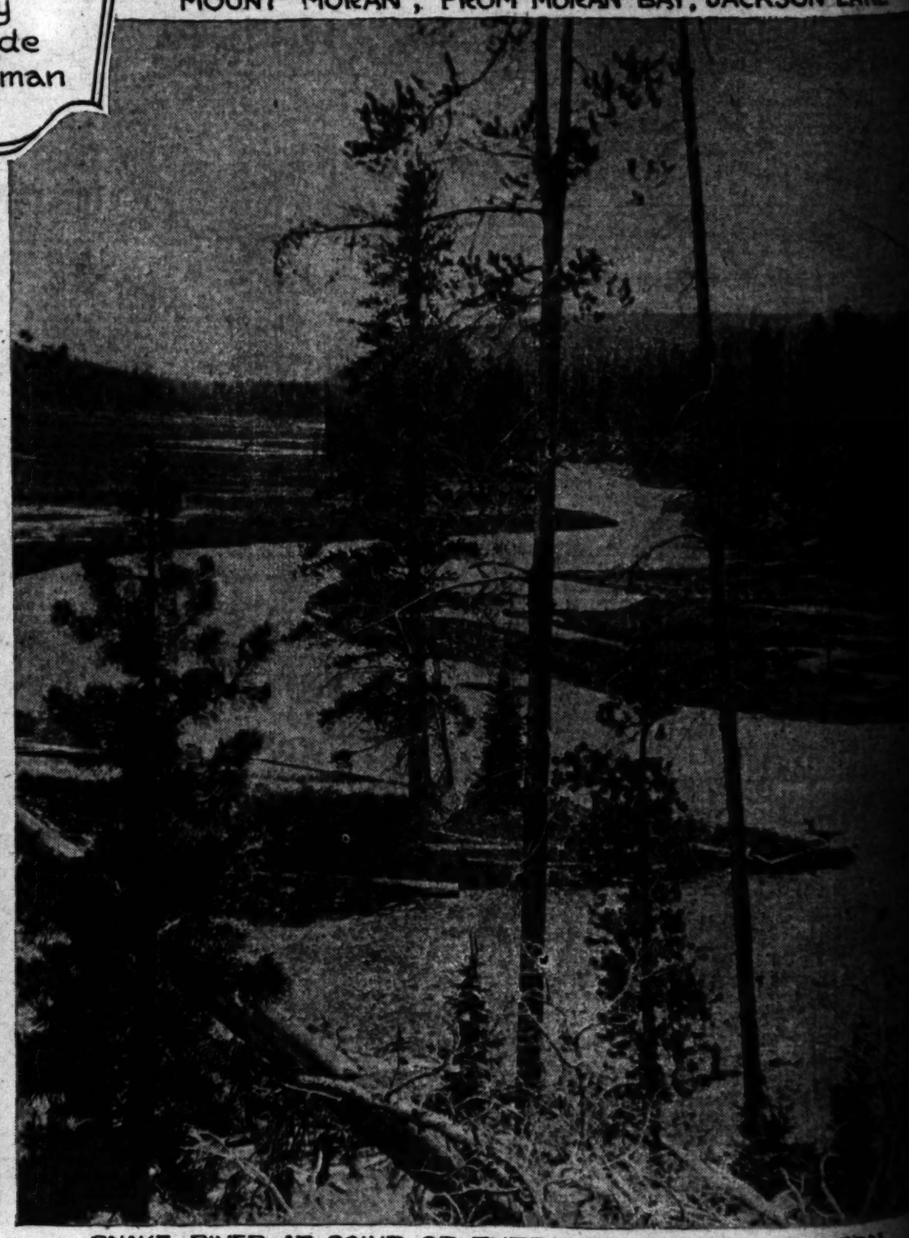

SNAKE RIVER AT POINT OF ENTRANCE TO NEW ADDITION

An agreement reached through effort of a commission organized by the President's Committee on Recreation will result in an adjustment of the boundaries of Yellowstone National Park and the inclusion of 300,000 acres embracing some of the most beautiful natural scenery in America. Most of the acreage is comprised in the magnificent Teton range with its towering peaks, virgin valleys and placid mountain lakes—a stretch of country known the world over to lovers of the outdoors. The photographs on this page are reproduced through the courtesy of Mr. Mode Wineman of Pasadena, whose collection of camera studies of national parks has been shown many times in the East. They depict scenes all within the boundaries of the new Yellowstone addition, and give some idea of the wild beauty that has been added to our national parks.

NOVEMBER 7, 1925

Hudkins Awarded Decision Over O'Donnell

SPORTS
The Los Angeles Times

SATURDAY MORNING, NOVEMBER 7, 1925.

STANFORD AND WASHINGTON CLASH ON GRID TODAY

CAT GIVEN GH BATTLE

...ed Down Stocky Foe ...p Verdict

...Knocks Out Wilson ...Fifth Round

...Outlines Box Draw ...Hollywood

...the Nebraska ...Johnny O'Don... ...tonight, after ten... ...hard fought ...rounds in the ...main event at ...the Hollywood ...Legion Sta... ...dium last ...night. A ca... ...pacity crowd ...saw the Ace ...gradually wear ...down his ...stocky oppo... ...nent with a body ...attack and pile ...up a decisive ...margin in the ...final rounds of ...the battle.

All those ...who had bets to "take" ...it was over-time fashion ...that the regular ...scheduled go... ...made the going ...for the Ace all the way. ...Both O'Donnell sent ...Hudkins and lefts to Hud... ...that jarred the Wild...

...The crowd was fairly even, ...Hudkins did land a hard ...one on O'Donnell's left ...eye in the clinch on a ...right, but the Ace came strong in ...the last part of the second and ...third rounds and enough points to give him ...the edge over Dan O'Donnell's ...willingness to mix.

...ACKSON LAKE

...TO O'DONNELL

...Hudkins entered the third by ...immediately handling several ...left leads to Hudkins's ...nose, outfighting the Ace in ...close. Hudkins resorted to ...infighting in the fourth, which ...he won by a shade. Ace also ...had advantages in the fifth and ...sixth, but O'Donnell won the sev... ...enth when the Ace was a slam... ...bang target with both boys hurt... ...ling with heavy punches. ...When the gong was over, Hudkins ...had the edge and landed ...more than O'Donnell's punch... ...es. The bandages ...showed the effects of boils on ...the features of both men ...when the gloves were rapped ...off at the finish.

...Hudkins came strong in the final ...round, chasing O'Donnell all ...over the ring and landing rights ...and lefts in his usual wildcat style. ...There was no doubt as to the ...decision in the ninth and tenth ...rounds, and there was noth... ...ing between Bruin Clark ...and the Ace's good ...chances of victory.

...Hudkins, substituting for ...Jack Nelson, knocked out Ner... ...vous Wilson in the fifth round of ...their scheduled semi-wind... ...ing contest. Wilson on the ...receiving end of the fifth when he ...was floored by an opponent in the pit ...of the stomach. He fol...

...Page 10, Column 2)

SPEED TRIALS ON TAP TODAY

[EXCLUSIVE DISPATCH]

CHARLOTTE (N. C.) Nov. 6.—Qualification trials for the 250-mile championship automobile race on the Charlotte speedway Armistice Day begin tomorrow morning. It was announced by officials of the Dixie speedway today that 120 miles per hour would be required of every entrant before he would be allowed to go to the tape next Wednesday. This is the fastest time ever required for qualification on any speedway. A speed of 110 miles an hour was demanded last year before a car could start in the annual Thanksgiving Day race on the Culver City speed bowl, but the Dixie auto race fans want real speed and any entrant who cannot turn the course at 120 miles an hour will not get a chance to clutter up the course and delay the traffic.

GRID MENU FOR TO-DAY

LOCAL

U.S.C. vs. Santa Clara at Coliseum.
U.C.S.B. vs. Redlands.
Occidental vs. Caltech.

PACIFIC COAST

California vs. Washington State.
Stanford vs. Washington.
College Pacific vs. California Aggies.
Multnomah vs. St. Mary's.
Whitman vs. Gonzaga.
Willamette vs. Linfield.
Oregon Aggies vs. Pacific University.

MIDDLE WEST

Illinois vs. Chicago.
Iowa vs. Wisconsin.
Drake vs. Nebraska.
Illinois College vs. James Millikin.
Indiana Central vs. Hanover.
Minnesota vs. Butler.
Northwestern vs. Michigan.
Ohio State vs. Indiana.
Ohio University vs. Marietta.
Purdue vs. Franklin.
South Dakota vs. North Dakota.
Washington vs. Missouri.

EAST

Princeton vs. Harvard.
Penn State vs. Notre Dame.
Syracuse vs. Ohio Wesleyan.
Army vs. Davis Elkins.
Yale vs. Maryland.
Dartmouth vs. Cornell.
Boston College vs. West Virginia.
Wesleyan vs. Williams.
Fafayette vs. Rutgers.
Pittsburgh vs. Washington and Jefferson.
Brown vs. Boston University.

(Continued on Page 10, Column 2)

...Over Oxfords
...to Fit your Heel and Ankle
The Pear Shaped Heel
...why Walk-Over's ...their shape
...Clings snugly at ankle No Gap — No Slip
...Prices $8.50 $10.00
...Walk-Over Shops
...ADDITION
...inclusion of 300,000 ...lakes—a stretch of ...national parks has ...
MILLER'S CAFE LAFAYETTE
Los Angeles' Finest Restaurant
...Opposite Westlake Park

FITZSIMMONS IS NOT WORRYING

Refuses to Get Excited Over Benton's Blast

Says Dempsey-Wills Bout is Sure-Fire Thing

Champion Due Back Today from Mexican Tour

Floyd Fitzsimmons, who has Jack Dempsey's signed contract for a bout with Harry Wills next fall, was about the city yesterday following an illness of several days which has kept him confined to the Barbara Hotel. The Indiana promoter was not in the least disturbed by recent announcements from Rob Roy Benton, Dempsey's former social secretary or manager, to the effect that Jack never intended to go through with his contract.

"Those kind of rumors always crop up when a big fight is in the offing," said Fitzsimmons. "Coming from Benton, who has recently lost his job, they are naturally not swallowed by the sporting public."

According to Fitzsimmons, attempts to get the bout switched to New York will meet with failure. Indiana officials are solidly back of the scrap and don't want to be dictated to by Gotham, so there is little chance of Tex Rickard or any other New York promoter stealing the show from Indiana, says Fitzsimmons.

Dempsey, who has been barnstorming in Mexico, is expected back home some time today. He and Fitzsimmons will confer on certain details of the bout which were not taken up when the principals signed papers some time ago.

SOUTH BEND (Ind.) Nov. 6. The arrival of Ray Cannon, Jack Dempsey's attorney, here this afternoon together with talk that the champion is not satisfied with his contract, lends a little weight to the charges Rob Roy Benton issued Wednesday in Los Angeles that "interests are at work to undermine the fight."

Cannon refused to comment on the attack made verbally on him by Benton. "Dempsey is not satisfied with a few of the details in his contract and I am here to straighten them out if possible. Dempsey's signature makes the articles he signed valid, but he would like them changed if possible. I am merely representing him," Cannon stated.

HELEN WILLS IS AWARDED "BIG C"

[BY A. P. NIGHT WIRE]

BERKELEY, Nov. 6. — Helen Wills, national and Olympic woman's tennis champion, today was awarded a sweater and "big C" by the Women's Athletic Association of the University of California. An honorary membership in the association accompanied the letter.

Although she has never represented the university in a tennis competition, Miss Wills was honored in recognition of her achievement in twice winning the national championship.

SACRAMENTO GRIDS WIN

[BY A. P. NIGHT WIRE]

SANTA ROSA, Nov. 6.—The Sacramento Junior College defeated the Santa Rosa Junior College football team here today, 7 to 0.

ROMAN GRIDS WIN

The Los Angeles High School 110-pound football team defeated Manual Arts preps on the latter's grid Thursday by a score of 27 to 0.

HE'S A KICKING BRONCO

"Lefty" Casanova's punting is expected to give Santa Clara a decided edge over U.S.C. in today's game at the Coliseum. He boots with his left hoof and is said to be very proficient at it.

PIMLICO FUTURITY TO CANTER

Maryland Colt Cops Golden Purse by Inches as Jockey Shoves Nose Ahead

[BY A. P. NIGHT WIRE]

PIMLICO RACE TRACK, BALTIMORE (Md.) Nov. 6.—Canter, winner of the Kentucky Jockey Club $33,000 stake at Churchill Downs and the $15,000 Eastern Shore at Havre De Grace, took the Pimlico Futurity mile for 2-year-olds, $40,000 added, with out-thrust muzzle this afternoon.

The clattering hoofs of the Idle

(Continued on Page 10, Column 3)

CONFERENCE TEAMS CLASH

Occidental Meets Caltech at Rose Bowl in Their Annual Battle; Branch Plays Bulldogs

Two more hurdles confront the local University of California football team, which, if they are successfully leaped will give the Grizzly team at least a tie for first place in the Southern California conference with Occidental. The Grizzly aggregation will face the first barrier that blocks its path this afternoon, when Coach Hoge Workman brings his fast coming Redlands team to the Vermont-avenue tanbark for an hour's argument.

Over in the direction of the Crown City, Occidental will battle the Caltech Engineers in their annual classic and if past meetings of the two schools can be taken as a criterion, the struggle will be hotly waged.

The fact that the Tiger is a strong favorite to win the tilt will have but little effect on the final result.

On the face of past showings, comparative scores, dope sheets et cetera, the Grizzly, which has earned its spurs for the first time is favored to muzzle the Redlands bulldog. The dope can has been cracked so many times this season that the Grizzly is not an overwhelming favorite to win and a Bulldog victory wouldn't stir a great ripple in the local football pond.

"Hoge" Workman

TEAMS IN SHAPE

Coaches Workman and Spaulding both report their teams in the best of condition and as the two squads are practically equal as to weight and experience there should be an absence of the usual alibis after the battle. Peake, Muggler and Hudson were out of the St. Mary's game with injuries, but are now in fine fettle, while the Bulldog stable continues to enjoy the best of health.

At the beginning of the season, Redlands was considered the weak sister of the conference along with

(Continued on Page 10, Column 4)

TROJANS TACKLE BRONCS

Santa Clara Eleven to Afford U.S.C. Athletes Rough Afternoon at Coliseum Today

BY BRAVEN DYER

If you saw Notre Dame in action at the Rose Bowl last New Year's and are anxious for a peek at an outfit which functions along the same lines as the famous Irish eleven drive the family chariot out to the Coliseum this afternoon and take in the Santa Clara-U.S.C. grid encounter. The game starts at 2:30 o'clock, with a preliminary clash between the Trojan frosh and LaVerne College billed for 12:45.

Adam Walsh had his Broncs cavorting about the Coliseum yesterday afternoon for a workout. They looked good. The same speed which characterized Notre Dame's style of attack last year is very much in evidence. The same deception which made the Rockne team the class of the country a season ago is part and parcel of the Santa Clara system. Walsh, who was center on Rockne's great creation of 1924, is blessed with

(Continued on Page 10, Column 3)

HUNTINGTON PARK IN WIN OVER REDONDO

The Huntington Park eleven ran rough-shod over the Redondo outfit yesterday, winning 34 to 12. Nelson starred for the victors, making two touchdowns. Donnelly made both scores for the losers after receiving long passes.

Huntington Park (34)		Redondo (12)
Benton	L.E.R.	Donnelly
Hoff	L.T.R.	Elder
Fowler	L.G.R.	Demovich
Swinford	C.	Hallowell
Berry	R.G.L.	Van Wagner
Millar	R.T.L.	Meachan
Garibaldi	R.E.L.	Maltby
Gilbert	Q.	Potts
Chambers	L.H.R.	Guaff
Daughtery	R.H.L.	Anderson
Nelson	F.	Simpkins

Touchdowns—Nelson, 2; Gilbert, Chambers, Donnelly, 2. Goals after touchdown—Garibaldi, 4.

Huntington Park	6	14	14	0	—34
Redondo	6	0	6	0	—12

GRANGE TOO SLOW FOR ARMY BACKS---SO'S YOUR OLD MAN

[EXCLUSIVE DISPATCH]

NEW YORK, Nov. 6.—Capt. John J. McEwan, head football coach at West Point, today dismissed rumors that "Red" Grange, captain and star back of the University of Illinois team, would enter the military academy next fall as unimportant, even if true.

"Absolutely no truth in these reports," said Capt. McEwan. "We know nothing about Grange coming here next fall or any time as a student. If he did come we would not use him on the gridiron, as he would slow up our backfield. He just could not fit in with our backfield at all."

Capt. McEwan's statement was made over the telephone, so it was impossible to tell whether he made these remarks with a twinkle in his eye or any perceptible wink. If not, they constitute one of the most remarkable statements ever made by a football coach.

RIVALS IN GREAT SHAPE FOR BITTER STRUGGLE

Supposedly Ill Huskies Rarin' to Go While "Pop" Warner's Athletes Ache for Want of a Fight

BY ED R. HUGHES
[EXCLUSIVE DISPATCH]

SEATTLE, Nov. 6.—If the weather tomorrow is as bright and snappy as it is today, there should be a whale of a football game when Stanford and Washington meet in the Washington Stadium. The weather is perfect for football and the Stanford boys are champing the bit and saying "aha," as they sniff the battle from afar, like the famous war horses of Holy Writ. There is not a sore muscle on the Stanford squad, not an ache nor a pain, so if they lose Saturday it will not be because of poor condition. It is not often that a big fotball squad is brought up to a game so late in the season in such wonderful physical shape.

The Washington boys are also rarin' to go. The reports of the illness of George Wilson, the Washington star, were greatly exaggerated. He was sick last summer, but he is in fine shape now. Capt. Tesreau was hurt last Saturday, but not seriously, and he will be in the thick of battle tomorrow and great things are expected of him.

HUSKIES WON LAST

The Stanford team has not played here since 1921 when the score was 0 to 0. In 1920 Stanford beat Washington, 3-0, here, when Dink Templeton kicked a goal from the field. In 1922 Washington beat Stanford at Palo Alto, 12-8, and the teams have not met since then.

The first man to meet Coach "Pop" Warner here this morning was his younger, but bigger, brother Bill, who has a mighty man at Cornell years ago. Brother Bill has been watching Washington, so he gave "Pop" the low down on the Huskies.

The game will be between teams composed of big, strong fellows, with the strength of each team principally in the backfield. Each team has stars in the backfield and green men in the line. How those green men will go when the battle gets hot remains to be seen. The result of the game may turn on the work of the two lines.

Stanford has had more stiff competition than Washington, although the Huskies have 4 game with Nebraska under their belt and another with Washington State. They could have ... the Nebraska game had they run their plays off a little faster, for they were beaten out of one touchdown by the clock. They had the ball on the 1-foot line when the half ended.

WASHINGTON DUMB

There are those in Seattle who say the Huskies are strong, but not smart. They have been saying that for several years, so it may have become a habit. They know that Wilson and Tesreau are powerful line-smashers and Wilson is a clever carrier of the ball. Both are great on defense, but aside

(Continued on Page 10, Column 6)

. . . novelty sox 85c
. . . of mercerized lisle in novelty check, plaid or stripe patterns . . . also of fibre and lisle . . . in favored color combinations.

Wetherby Kayser Shoe Co.
727 So. Broadway

...see for yourself what a corking good shoe you can buy for...six-fifty...

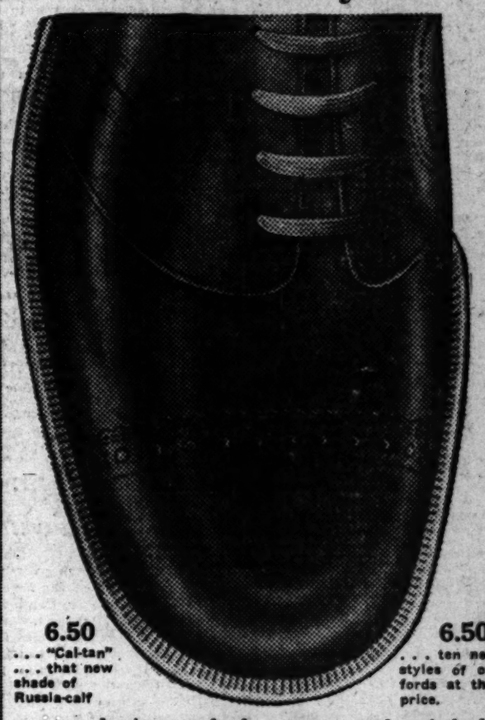

6.50
. . . "Cal-tan" . . . that new shade of Russia-calf

6.50
. . . ten new styles of oxfords at this price.

. . . a dominant oxford . . . as good as it looks in the picture . . . goes with blazer sweaters . . . those extra wide pants, etc.

L.A. High Gridders Display Championship Form in Walloping Manual Arts, 33 t

ROMANS SMEAR ARTISAN SQUAD

Don Moses is Big Star for Blue and White Team

Pioneer Half Runs Seventy Yards for Touchdown

Victors Use Second Eleven to Keep Down Score

BY ROBERT RAY

Displaying championship form, the L. A. High gridders made it a Roman holiday yesterday at the Coliseum where they walloped Sid Foster's Manual Arts Toilers, 33 to 0, before 10,000 fans. Had not Coaches Ed Rich and Herb White elected to yank their regulars near the end of the first half and keep them out until the game was almost over, the Romans would have run up at least fifty points, so helpless were the Toilers before the onrushing Blue-and-White attack.

Judging from the way the Romans played yesterday, they should defeat Polytechnic by twenty-one points when they tackle the Mechanics Thanksgiving Day.

Don Moses, all-City half-back of last year, featured the annual battle between the two City League rivals by tearing off one 70-yard run for a touchdown and making many other substantial gains through the Purple and Grey defense. Theophilis Smith, the Black in Blue, Louie Almada and Moffatt of the regular Roman backfield also ripped through for large chunks of ground, while Tupper, Cohen and Alexander of the second quartet of backs did some good work. The Blue and White line also performed in sterling fashion, allowing the Toilers few first downs.

The Romans rushed over a touchdown in the early part of the first quarter, mainly through some long gains by Moses. After a couple of exchanges of punts, L. A. High took the ball in its own territory and started an offensive that wound up in a score. Moses broke loose for a 38-yard gain, and then an 11-yard gain, while Almada added seven more yards. Smith went over for the touchdown from the 1-yard line. Almada missed the goal.

Not long after this Moses uncorked his 70-yard sprint for the second touchdown. Moses made a beautiful run, shaking off Manual tacklers all over the greensward and weaving his way from one side of the field to the other in his dash for more L. A. High points. Almada converted this one from placement.

The Romans made two more touchdowns in the second period, marching right down the field through the so-called Manual defense for the next scores. Smith plowed over from the one-foot line, where Moffatt had taken the ball, for the third touchdown. Almada's kick was blocked by Oreb.

The Romans mixed in a few passes with line plunges to make their next touchdown, Moffatt ran Oreb's kick-off to his 32-yard line and then Moses and Almada cracked the line for six yards in two tries. Almada then passed 15 yards to Moses, who ran 25 more yards to the Manual 20-yard mark. Moffatt made it first down on the 9-yard line, but a 15-yard penalty for holding set the Romans back a ways. Almada then dropped back and passed to De Ford, who snagged the ball in back of the Toiler secondary defense just as he was crossing the goal line. The Toilers were completely fooled by the pass, all of them, figuring that it was the same pass used before, rushed over to cover Moses, leaving De Ford all by his lonesome to score the touchdown. Almada converted, bringing the count to 26 to 0.

FIRST TEAM RETIRES

The Roman first squad then retired from action, leaving the second-string eleven to finish the half. Even the second eleven, which was still in when the third quarter started, rushed over a touchdown on the Toilers. A pass from Alexander to Hendershot accounted for this score, and Alexander converted.

Manual threatened to score in the fourth period, the Roman coaches running in their regulars when the Toilers had the ball on L. A. High's 8-yard line. DeMiceli made two yards, Oreb plowed over the Roman goal line, but the play was called back and Manual penalized five yards for off-side. Oreb carried the ball to the 5-yard line on the next play, but was smeared for an 11-yard loss when he tried a pass over the goal line. The Romans took the ball and were never in danger during the rest of the tilt, a fumble robbing them of another possible touchdown.

The line-ups:

L. A. High (33)		Manual Arts (0)
Lopez	L.E.R.	Baumstark
Calloway	L.T.R.	Norton
Clark	L.G.R.	Smith
Ballard	C.	Sibley
Pendergrass	R.G.L.	Stewart
Tolpuss	R.T.L.	Kelp
De Ford	R.E.L.	Cash
Moffatt	Q.	De Miceli
Almada	L.H.R.	Oreb
Moses	R.H.L.	Frank
Smith	F.	Martin

SCORE BY QUARTERS

L. A. High	19	12	1	6—33
Manual	0	0	0	0—0

Touchdowns—Smith (2), Moses, De Ford, Hendershot.
Goals after touchdown—Almada (3), Alexander.
Officials—Tipton, referee; Bohanon, umpire; Griffith, head linesman; Bowen, field judge.

COVINA WIPES OUT PUENTE GRID TEAM

Covina steam-rollered itself to a 51-to-0 victory over Puente in a San Fernando Valley League game played yesterday. Beattie featured for the winners scoring three touchdowns. Reinke gathered a pair. Covina gained ground almost at will, scoring 19 first downs during the game compared with three for the enemy. Most of the touchdowns were scored through the line, few long runs being registered. The score:

Covina		Puente
Schofield	L.E.R.	Leslie
Matney	L.T.R.	Hayden
Bath	L.G.R.	Hoag
Aspen	C.	Duarte
Starr	R.G.L.	Redman
Van Vleet	R.T.L.	Bervin
Manley	R.E.L.	Tafura
Chamberlain	Q.	Haworth
Daniels	L.H.R.	J. Tafura
Reed	R.H.L.	McBride
Reinke	F.	Chaffee

Score:

Covina	6	19	26	6—51
Puente	0	0	0	0—0

Scoring: Touchdowns—Covina, Beattie (sub for Reed) 3; Reinke, 2; Schofield, 1; Richter (sub for Daniels), 1; Kickoff, 1. Points after touch-

A ROAMIN' ROMAN ROAMING

According to the ancient historians, Moses was supposed to have come from Egypt and points North, but the Manual Arts gridders discovered yesterday at the Coliseum that Moses was a Roman. Moses, first name Don, had quite a bit to do with L. A. High's 33-to-0 victory over Manual at the Coliseum. Above Mr. Moses is shown coming out of the bullrushes of the Roman interference. Oreb is the Toiler about to make an attempt to tackle Moses.

[Photo by William E. Snyder, Times staff photographer]

COUGARS MEET BEARS

Washington State Promises California Fight in Conference Tilt Today

[BY A. P. NIGHT WIRE]

BERKELEY, Nov. 6.—The Cougars from Washington State College, twenty-eight strong, arrived here today from the north and after a brief rest, proceeded to the stadium to sharpen the claws with which they hope to annihilate the Golden Bear tomorrow.

The squad from Pullman all reported here in good shape. A short workout displayed a fast, smooth-moving eleven, capable of giving the Bears plenty of stiff opposition.

TANBARK GAMES ON TAP TODAY

(Continued from Ninth Page)

Columbia vs. New York University.

Colgate vs. Providence.

SOUTH

Alabama vs. Kentucky at Birmingham.

Auburn vs. Georgia at Columbus, Ga.

Clemson vs. Florida at Clemson.

Vanderbilt vs. Georgia Tech at Nashville.

Louisiana State vs. Rice Institute at Baton Rouge.

V.P.I. vs. North Carolina at Blacksburgh, Va.

V.M.I. vs. North Carolina at Richmond.

Tulane vs. Louisiana Tech at New Orleans.

Centre vs. Tennessee at Danville, Ky.

Washington and Lee vs. Virginia at Lexington, Va.

HUDKINS WINS HOLLYWOOD GO

(Continued from Ninth Page)

lowed with a left to the head and another right to the body, and down went Wilson. Referee Holborrow got one behind Timer Billy Coe in the count and Wilson rose when the referee tolled nine. However, Coe ruled that Wilson was down for ten and the battle was awarded to Atkinson.

Alkie Akel and Johnny Godfrey, a pair of rip-snorting featherweights, battled six rounds to a draw in the special event. It was a wild, slam-bang affair with the battlers using every known punch in the boxing category and also inventing a few in an effort to score a knockout.

FREEMAN VICTOR

Pat Freeman and Jack Murphy, a couple of heavyweights spending an evening off from their trucks, collided in the second bout and the former got the nod. Murphy's best trick was to make a lot of bad faces, but they couldn't win him the verdict because Freeman was landing punches while Jack was making faces. However, the boys are probably good truck drivers.

Sailor Carter slapped Harry McGrath to slumberland in the third round of the opener. In playing the sandman, Carter used a series of rights and lefts to the head instead of sand to make McGrath close his eyes. McGrath landed on his face and was so completely out that the referee didn't even go through the business of counting.

Inglewood is Defeated by Compton Team

The strong Compton varsity football squad defeated the Inglewood High School on the Compton gridiron yesterday in a Bay League game, 21 to 7. Inglewood put up a much harder battle than was expected and the contest was in doubt until the last quarter.

Inglewood (7)		Compton (21)
Drumming	L.E.R.	De Hoag
Kincaid	L.T.R.	Fraser
Butler	L.G.R.	Harmes
Quincy	C.	Burk
Smith	R.G.L.	Burris
Ferguson	R.T.L.	Rogers
Prue	R.E.L.	Clapper
Whitney	Q.	Roche
Allison	L.H.R.	Elliott
Simonds	R.H.L.	Holmes

U.S.C. TAKES ON BRONC ELEVEN

(Continued from First Page)

a backfield which adds further in baffling opponents.

Every one of the ball carriers is an adept passer. We stood on the side lines yesterday afternoon and watched Sam Dagley, former Pasadena athlete, waft the oval down the field to either Capt. Storm or Red Chisholm. It wasn't long before Dick Hassler was tossing the leather, with somebody else on the receiving end—maybe a halfback, sometimes the full. Then "Lefty" Casanova and Kenny McCormick took turns at propelling the pigskin through the air. We wouldn't care to be numbered among the secondary defense players of U.S.C.'s eleven today for it looks as if the air would be full of footballs, with a lot of mighty efficient young men battling for the honor of snagging the oval.

The Santa Clara line is composed of seven very determined young men. Their determination today consists in making U.S.C. earn every foot gained and making them earn it at the expense of a lot of hard knocks. Mr. Guido Granucci, a gentleman of 195 pounds, plays center for the visitors, and to all appearances will give Jeff Cravath, the Trojan pivot man, a decidedly unpleasant afternoon of it. The other linemen, while not quite as big as Granucci, look tough and willing, while Red Chisholm and Capt. Storm are in the same class with Hobbs Adams and Allen Behrendt, and maybe a bit better at tackling. Walsh says they're demons when it comes to going down on punts.

Casanova does the booting and is doped to outdistance the Trojan kickers maybe ten yards a crack. With this edge in punting and a fighting line, the Broncs ought to hold the score below the four touchdown margin which the betors are allowing.

Henry LeFebvre probably won't be seen in action today. The stocky fullback was injured in practice recently and Coach Jones doesn't want him bugged up for the Iowa game, so he may warm the bench this afternoon. Either Bob Lee or Manual Laranetta, who has been doing some first-class fullbacking of late, will start.

Bill Cook seems the likely choice at quarter, especially as Casanova is sure to bother the Trojans with his punting. Kaer will see action early in the game, with Morley Drury and Honey Earle starting as halfbacks. Allen Behrendt is filling the end berth left vacant by the breaking of Badgro's arm at Idaho. This shoves Kenny Cox at right tackle.

The line-up:

No.	U.S.C.		Santa Clara	No.
(20)	Adams	L.E.R.	Storm (C.)	(18)
(6)	Friedel	L.T.R.	Gallagher	(12)
(40)	Tarle	L.G.R.	Sumner	(17)
(5)	Cravath	C.	Granucci	(17)
(19)	Carroll	R.G.L.	Vallie	(13)
(31)	Cox	R.T.L.	Chisholm	(34)
(7)	Behrendt	R.E.L.	Bailey	(11)
(11)	Cook	Q.	Dagley	(1)
(2)	Drury	L.H.R.	Hassler	(4)
(28)	Earle	R.H.L.	Casanova	(9)
(15)	Lee	F.	McCormick	(7)

CANTER GRABS FUTURITY RACE

(Continued from Ninth Page)

Hour Farm's Bubbling Over, were only inches behind when Clarence Turner pulled Canter's head down and shoved his nose first under the wire. Display, owned by Walter Salmon, was third and Commander J. K. L. Ross's Penstick, an added starter, fourth.

Today's victory brought Canter's owner a total of $59,340, by virtue of his Maryland breeding. The futurity was worth $65,880 with $54,340 to the winner, and $5000 added by the Maryland Jockey Club for a Maryland colt. Canter's reaching nose also brought his total winnings for the season up

CONFERENCE TEAMS CLASH

(Continued from Ninth Page)

Pomona, but since the Bulldogs gave Occidental a scare and defeated the Caltech Engineers last Saturday, they have been calsified among the dangerous conference squads. "Sandy" McGilbra carries the Redlands punch. He is triple-threat man and a veteran of three years' varsity experience. Every other man on the Redlands team, with the exception of West, is a veteran of a year's standing or more.

GRIZZLIES ARE FAVORED

The Grizzlies outside of the Whittier fracas have played consistently good football. The line is one of the tightest in the conference and the backfield contains two men of all-conference caliber. The same backfield that functioned so smoothly against Occidental will go in against Redlands. Peake will hold down the fullback berth. Walton and Turney will be seen at halves and Birlenbach will call signals.

Southern Branch was defeated once by a fighting band of Poets and therein lies their greatest danger. The Bulldogs are a fighting pack and unless the Grizzly machine develops an equal amount of fight Coach Workman's squad may furnish quite a surprise.

No.	Redlands.		U.C.S.B.	No.
(19)	Ball	L.E.R.	Brown	(19)
(34)	Henderson	L.T.R.	Hudson	(10)
(34)	Kern	L.G.R.	Hollingsworth	(18)
(37)	Morse	C.	Hastings	(20)
(18)	Hemenway	R.G.L.	Ellis	(12)
(28)	Feldman	R.T.L.	Gardner (C.)	(1)
(17)	Wren	R.E.L.	Beck	(15)
(7)	McGilbra	Q.	Birlenbach	(9)
(10)	Ford	L.H.R.	Walton	(9)
(9)	Schatz	R.H.L.	Turney	(22)
(3)	Wiley	F.	Day	(8)

Substitutions: Redlands, Bartch, 12; Lambert, 19; Wales, 19; Thomas, 20; Standish, 21; Curtis, 30; Jackson, 31. U.C.S.B., Trenton, 3; Young, 3; Engle, 4; Peake, 11; Munster, 11; Hanson, 12; Carlson, 13; Reynolds, 21; Armstrong, 23; Frost, 30; Cole, 37; McDougall, 38.

CALTECH BATTLES OXY AT ROSE BOWL

Caltech and Occidental have been pointing for their big game for so many years that it has become a habit. The Engineers usually put up a whale of a battle and the fans get their money's worth. Caltech is weaker this year than in past seasons and, now that the Tiger has at last gotten off on the right foot, it looks like the Oxy squad should win by at least three touchdowns.

Solly Mishkin, the Occidental star, is looked to furnish the thrills of the afternoon. In the Whittier game Mishkin ran back punts deep into enemy territory and was the shining light of the game. "Stu" Johnson, playing his last year of varsity football, and Capt. Jack Baker will attempt to uphold the Engineers' end of the struggle. Johnson is a whiz at running the ends, but he will have plenty of opposition in Godett and Hazeltine, the Oxy wing men.

Coach "Foxy" Stanton, the Caltech mentor, has been saying little, but he has been burning the midnight oil, and his trusty pipe that never leaves him has been worked overtime. The Engineers have shown very little so far this year, and if they have anything to show at all Stanton will uncork it this afternoon. The Engineers are weak against a passing attack and the line is none too strong. Their greatest strength lies in an aerial game, but whether such an attack will succeed against Oxy remains to be seen.

Occidental will probably depend on straight football, with Wheeler and Turley taking jabs at the line, while Mishkin does his stuff on long end runs. Occidental will be working hard to defeat the Engineers, for a defeat would ruin the Tigers' chances for the title.

No.	Caltech		Occidental	No.
(19)	Harvard	L.E.R.	Hazeltine	(22)
(30)	Kinsey	L.T.R.	Cando	(41)
(18)	Hess	L.G.R.	Hitch	(18)
(31)	Nickell	C.	Beelas (C.)	(43)
(5)	Lewis	R.G.L.	Nash	(27)
(16)	Stephens	R.T.L.	Stephens	(45)
(36)	Jones	R.E.L.	Godett	(14)
(38)	Copeland	Q.	Gregory	(18)
(20)	Stanton	L.H.R.	Mishkin	(24)
(39)	Johnson	R.H.L.	Turley	(13)
(25)	Baker (C.)	F.	Wheeler	(27)

Substitutions: Occidental, Fuson, 11; Probst, 15; Buckman, 15; Buxton, 17; Furey, 25; Smith, 31; Trenchard, 32.

Caltech: Dodge, 2; Lewis, 6; Mohr, 9; Chilberg, 12; Kinsey, 30; Fenwick, 35; Joslin-Hoche, 11; Capen, 46; Peterson, 47; Graham, 48; Wallace, 50; Ball, 18.

CONFERENCE STANDINGS

	W.	L.	T.	Pct.
Occidental	3	1	0	.666
U.C.S.B.	2	1	0	.666
Whittier	2	1	0	.666
Caltech	1	1	0	.500
Redlands	1	2	0	.500
Pomona	0	3	0	.000

TODAY'S GAMES

Occidental at Caltech.
Redlands at Southern Branch.

COLUMBIA TAKES IT

[EXCLUSIVE DISPATCH]

DUBUQUE, Nov. 5.—Columbia won from Wisconsin State Normal 27 to 0 in a one-sided lacrosse match here today.

GRANGE IN FINAL CONFERENCE GAME AS CHICAGO, ILLINI MEET; CRIMSON, TIGERS CLASH TODAY

[BY A. P. NIGHT WIRE]

SAN FRANCISCO, Nov. 6.—The drive toward a football championship will gather momentum tomorrow as three undefeated Pacific Coast Conference elevens swing into action.

Washington and Stanford, each boasting a perfect conference record and spurred on by rivalry dating back thirty-two years, claim virtually all Coast interest in their clash at Seattle.

George Wilson, premier Washington halfback, and Ernie Nevers, Cardinal star, will make a bid for individual honors. Both have been mentioned for all-American honors. The teams will meet on even terms with cool weather expected to favor the Huskies slightly.

BEARS FAVORED

California is favored to take the measure of the Washington State College eleven in their game at Berkeley.

Another game with conference bearing brings together Idaho and Montana at Moscow.

The University of Southern California, handicapped by injured players and minus the services of its star end, Badgro, takes on Santa Clara at Los Angeles.

Gonzaga invades Walla Walla for a game with Whitman.

Freshman elevens of California and Stanford meet in their annual "little big game" at Palo Alto.

RED IN EAST

NEW YORK, Nov. 6.—Tinges of red, signs of football conflagration, flared at two great battle fields on the eastern front tonight as invaders approached—the Crimson of Cambridge and the Carmelian of Cornell.

In this sectional strife, East pitted against East in traditional struggles, the advance of the western attackers has almost been forgotten.

Notre Dame comes east to face Penn State and Ohio Wesleyan advances on Syracusa.

Cornell and Dartmouth, undefeated and high-scoring machines, facing each other at Hanover, N. H. Enthusiasm over Harvard and Princeton, both conquered in earlier games is largely confined to the followers of both elevens.

Harvard has high hopes in its engagement with Princeton, the first game of the "Big Three" series, although it has been a very lean year for the Crimson. Princeton's season, too, has been poor.

Holy Cross and Fordham, both undefeated, come to grips at the Polo Grounds.

Pittsburgh and Washington and Jefferson meet in the new Pitt stadium. Other games of interest in the East are: Yale vs. Maryland; Wesleyan vs. Williams; Lafayette vs. Rutgers; Columbia vs. New York University; Colgate vs. Providence, and Navy vs. West Maryland.

EXPECT 70,000

CHICAGO, Nov. 6.—Illinois, the team which wrecked Pennsylvania's dreams of a national football championship, and Chicago, undefeated in the Western Conference race, meet in Champaign tomorrow in the outstanding contest of the Middle West.

A record-breaking crowd of 69,000 to 70,000 spectators will pack the $2,000,000 Illinois memorial stadium to pay tribute to "Red" Grange, who tomorrow plays his last conference game on the gridiron which, three years ago, gave him his start to fame. The famous redhead will wind up his intercollegiate career against Ohio State at Columbus two weeks hence.

The Western Conference has three other games up for decision. Michigan, undefeated, and with its goal uncrossed, comes to Chicago to play Northwestern on Soldiers' Field in Grant Park.

KUTSCH INJURED

Iowa's championship aspirations will receive a severe test when meeting Wisconsin at Iowa City tomorrow. The Hawkeyes are strong favorites and hold a decided edge over the Badgers, but the Wisconsin crew is given an outside chance. With Cowboy Nick Kutsch out of the game because of injuries, Iowa will depend mostly upon Fullback Wesley Fry for its offense.

Indianapolis travels to Columbus to meet Ohio State.

Purdue will play Franklin at Lafayette, while Minnesota will clash with Butler at Minneapolis.

HUSKIES AND CARDS CLASH

(Continued from Ninth Page)

from that they do not give Washington much. They expect the team to stand up well under a hard hammering, however.

No one can guess the style of game Stanford will play. With the men Stanford has in the backfield, the team can play almost any style that "Pop" orders. Mitchell will run the team and he is by far the best quarterback Stanford has had in recent years. He really mixes the plays and makes good use of his weapons.

Capt. Nevers will be a marked man, for up here they think he is about half the Stanford team. If they concentrate on him they may wake up and find that Murphy or Bogue has the ball.

The Stanford men will pay particular attention to George Wilson. He is the big threat of the Washington team. Patton is faster than Wilson, but is not as good a football player. Patton earned fame here last year by cutting across lots and catching Imlay of the California team from behind. They have been talking about that here ever since.

San Diego and Santa Ana Are Leading League

San Diego and Santa Ana, leaders in the Coast League, are expected to get by without much difficulty in the games scheduled today. The Hilltops are to engage Whittier in the Border City stadium, while Santa Ana entertains the Glendale Dynamiters. In the other games, South Pasadena journeys to Long Beach in what is expected to prove the feature clash of the afternoon, while Alhambra entertains Pasadena.

Neither San Diego nor Santa Ana has suffered defeat yet this year and both coaches are planning on using the second-stringers against the relatively weak opponents today.

Long Beach has steadily improved since dropping the opening game of the season to Santa Ana, and is slight favorite to win over South Pasadena.

The Pasadena Foothillers fresh from a classy exhibition, although defeated at the hands of San Diego 7 to 0, should defeat Alhambra.

CITRUS UNION WINS OVER MONTEBELLANS

Citrus Union defeated Montebello, 26 to 7, in a San Gabriel Valley League grid game staged yesterday on the victors' field. The Citrus Union eleven cinched the game by scoring 19 points in the first half. Thrasher scored one touchdown for Citrus when he intercepted a pass and romped 35 yards over the goal line.

Citrus Union (26)		Montebello (7)
Pierce	L.E.R.	Huffman
R. Smith	L.T.R.	Stewart
Marston	L.G.R.	Blackburn
Thompson	C.	Mills
Kuhs	R.G.L.	Bush
Ward	R.T.L.	Littlefield
Norton	R.E.L.	Poulson
Lambert	Q.	Crandall
Thrasher	L.H.R.	Edwards
Ingram	R.H.L.	Childs
M. Smith	F.	Huntsman

SCORE BY QUARTERS

Citrus Union	13	6	0	7—26
Montebello	0	0	0	7—7

Touchdowns—M. Smith, Pierce, Norton, Thrasher, Edwards.
Goal after touchdown—Citrus, Ingram (2), Childs.

SANTA ANA LIGHTS LOSE TO GLENDALE

The Glendale lightweight grid team overwhelmed the Santa Ana babes at Glendale yesterday by a 16-to-0 score. Kellinger starred for Glendale scoring both of the touchdowns. Lovell scored a field goal in the second period and kicked one goal for extra point.

Glendale		Santa Ana
Stone	L.E.R.	White
Potter	L.T.R.	Dickson
Prisner	L.G.R.	Benson
Lass	C.	Wallbrath
Grindel	R.G.L.	Riley
Merritt	R.T.L.	Prior
Finch	R.E.L.	Gilbert
Sunderland	Q.	Goodman
Smith	L.H.R.	Treber
Kellinger	R.H.L.	Bear
Lovell	F.	Musick

ALHAMBRA LIGHTIES WIN OVER PASADENA

Alhambra scored a 6-to-0 victory over Pasadena in a Coast League lightweight game played at Pasadena yesterday. Mohler tossed a 35-yard pass to Pure, putting the ball on the 1-yard line and Moore crashed over for the touchdown. Mohler was the big star of the contest. Alhambra threatened to score all through the fourth quarter, but was unable to push over the tally. Score:

Pasadena.		Alhambra.
Shelver	L.E.R.	Klein
Dale	L.T.R.	Talbert
Coons	L.G.R.	Deuhan
Cox	C.	MacDonough
Ford	R.G.L.	Harmer
Bliss	R.T.L.	Pure
Miller	R.E.L.	Hart
Thompson	Q.	Mohler
Olson	L.H.R.	Pure
Roop	R.H.L.	Miller
Soare	F.	Moore

SCORE BY QUARTERS

Pasadena	0	0	0	0—0
Alhambra	0	0	0	6—6

POMONA ELEVEN WINS FROM REDLANDS TEAM

[EXCLUSIVE DISPATCH]

POMONA, Nov. 6.—Staging a last-minute comeback in the fourth quarter of the Pomona High School-Redlands High School interscholastic football tussle, the former broke through the Redlands defense for the only touchdown of the game when Hartman made a pretty end run followed by a line buck through center, later converting.

The line-up:

Pomona.		Redlands.
McClintock	C.	Davis
Nichols	L.G.	Andrews
Ferree	R.G.	Brock
Fetterling	L.T.	Suti
Sellon	R.T.	Tucker
Crane	L.E.	Harris
Mathews	R.E.	Squires
Hartman (C.)	Q.	Meserve (C.)
Gillette	F.	Teal
Bishop	L.H.	Hughes
Bagnham	R.H.	Dunn

Substitutions: For Pomona, Wade for Gillette; for Redlands, Murphy for Meserve, Farquar for Squires.

CALTECH FROSH WIN

The Caltech frosh team defeated the San Diego Army and Navy Academy eleven, 32 to 6, yesterday afternoon.

Arts, 33 to

BELMONT WINS LEAGUE TITLE

Defeats Harding 7 to 0 in Final Contest

Williams Socks Over Tally of Tilt

Roosevelt Ruins Garfield 56-to-0 Score

Belmont High School ... the most successful grid ... the history of the school ... afternoon by defeating the ... ing eleven, 7 to 0, and ... Junior City League battle. ... Joe Hollingsworth gets the ... credit for the fine showing ... Hilltop squad.

On the 10th inst., the ... eleven will tackle the ... High School babes and ... hinges on the contest. ... to rumors prevailing, the ... school will supplant the ... lightweights in the City ... Belmont should win.

The Belmont juggernaut ... turned in a remarkable ... the four games it has played ... ing up 52 points to its ... nothing. The Belmont goal ... has not been crossed this ... The defense has proven ... for the opposition, and the ... line has very rarely been ... ened.

Williams, fullback for the ... and Black squad, pushed over ... lone touchdown in the ... period against Harding ... afternoon. Ziskind added the ... point with a field goal.

The line-ups:

Belmont.	
Rich	L.E.R.
Bell	L.T.R.
Ryan	L.G.R.
Sherman	C.
Peterson	R.G.R.
Fisher	R.T.R.
Gilbert	R.E.R.
Ziskind	Q.
Hollingsworth	L.H.R.
Bennett	R.H.R.
Williams	F.

ROOSEVELT SMOTHERS GARFIELD TEAM

The Roosevelt High ... smothered the Garfield ... the Roosevelt tanbark ... afternoon by a 56-to-0 score ... and Feiltz were the stars ... Roosevelt team. Kohn ... touchdowns, one of them ... sult of a 70-yard run. ... up a record of five ... Liebschahe put over one ...

It was the largest ... hung up by a junior league ... the prevous record being ... Coach McClure used his ... team in the fourth quarter ... not to be outdone by ... team, it put over a touchdown.

The line-ups:

Kenneth	L.E.R.
Griffith	L.T.R.
Davis	L.G.R.
Downing	C.
Hatfield	R.G.R.
Baker	R.T.R.
Risser	R.E.R.
Carroll	Q.
Wallenhaupt	L.H.R.
Kohn	R.H.R.
Hollingsworth	F.

El Monte Wins Over Monrovia High Eleven

El Monte administered ... via its fourth consecutive ... yesterday afternoon by ... them 26 to 6, but in so ... lowed the Monrovia team ... its first touchdown of the ...

All touchdowns of the ... made by straight football, ... exception of the last ... victors, which came as a ... a blocked punt that was ... by El Monte and carried ... twenty-yard line of their ... and pushed over from ... straight plays.

The line-ups:

Monrovia.	
Rice	L.E.R.
Hand	L.T.R.
McPherson	L.G.R.
Fewkes	C.
Baker	R.G.R.
Hoover	R.T.R.
De Groot	R.E.R.
Whitehill	Q.
Fisher	L.H.R.
Bennett	R.H.R.
Kelley	F.

Touchdowns—Hand, Fisher. Goals after touchdown—Green 3. SCORE BY QUARTERS

El Monte	0	0	0	26
Monrovia	0	0	0	6

SAN FERNANDO BOY LANCASTER GRID

Getting off to a ... scoring two touchdowns ... quarter, the San Fernando ... defeated the Lancaster ... to 0, yesterday. The victory ... the winners the championship ... the San Fernando Valley ... Fullback Bariagar was the ... star for the victors.

The line-ups:

San Fernando (27).	
Norris	L.E.R.
Morris	L.T.R.
Parkland	L.G.R.
Pugh	C.
Hutchinson	R.G.R.
Hampton	R.T.R.
Mills	R.E.R.
Bariagar	Q.
Merrill	L.H.R.
Rice	R.H.R.
Barringer	F.

Touchdowns—Barringer, 2; Hamp... Goals after touchdowns—Barringer, 3. SCORE BY QUARTERS

San Fernando	7	7	7	6
Lancaster	0	0	0	0

PASADENA GETS PIRATES

The Pasadena Junior ... holds a forfeit victory ... Pomona Junior College ... the result of the latter's ... the game slated for this ... noon. The win puts the ... City eleven in a tie with ... for first honors.

CAMP GOODS
Tufts-Lyon Arms Co.
514 West Sixth St.
609-611 So. Olive St.

HOLLYWOOD LEGION STADIUM
BOXING

Miss Webster Wins

TITLE CONTESTS GO 19 HOLES

Women's Club Champion Defeats Mrs. R. J. Breed

Mrs. Wallie Lohman Eliminates Mrs. Lifur, 5 and 4

Other Matches in All Tourney Flight Finals

BY BILL WISE

Miss Anna Webster, former woman champion at Hollywood, traversed the 19th hole yesterday, to defeat Mrs. R. J. Breed, a club mate, for invitational honors in the fifth flight of the Hollywood golf tourney for women.

The sporting match in the title round of the enjoyable event that drew more than seventy entries, was a dramatic close to the successful invitational event in the women's auxiliary schedule.

Mrs. Wallie P. Lohman, another Hollywood Club member, defeated Mrs. Gregg Lifur of the Los Angeles Club, 5 and 4, for the fifth flight trophy. Mrs. Lohman defeated Mrs. Madeline Collins, also of the Rancho Club, 3 and 1, for the third-flight honors.

Mrs. Robert Garlick of Brentwood won the fourth-flight cup by defeating Mrs. J. J. Quinn, 5 and 4. Miss Eleanor Hovey and Mrs. Roberts Riddle of the Los Angeles Club were playing through the sixth-flight cups. Miss Hovey had an early lead and managed to keep in front of Mrs. Riddle during the fast match.

Mrs. J. C. Frudd defeated Mrs. T. Jastf, 1 up, in the sixth flight. Mrs. Hal Nall won from Mrs. H. Behrens, 2 and 1, in the seventh flight.

Mrs. Bill Amor, Willie Lowe and Polly Lynch handled all details and contributed much to the success of Mrs. A. E. D. Trabue's tourney. The next event on the golf calendar will be the medal-play handicap tourney at the Los Angeles Country Club, Tuesday, November 10.

...n McArthur ...y Olympic ...Card Thursday

...Arthur, son of the best ... in America, battles ... Garvin in the six-round ... to the Jimmy Mc... Fields ten-round ... at the Olympic Audi... Thursday night. ... a seasoned performer ... City, has fought Pete ... and Bud Taylor. ... and McArthur are not ... They hooked up in San ... the other night in the Fili... first fight in this coun... first appearance ... Coast. In this match, Mc... exposed little more than ... but bumped into a ... instead.

... remainder of next ... week's card at the As... Billy Atkinson vs. Joe ... rounds, 155 pounds; Bud ... Toby Montoya, four ... 138 pounds, and Jack Col... Harold Jensen, four ... 138 pounds.

...ning and ...iki Matched ... Semiwind-up

... fans wake up yester... but that while the Joe ... Londos mat battle for ... championship at ... Auditorium next Mon... was a choice bit of ... there will be considera... of the semi-wind-up ... draw. It is Siki vs. ...

... now that the top... of the game don't like to ... that. Abyssinian ... Their reasons have ... public, but there is ... that the huge ... service too many guns ... of the veterans of the ... and they dislike taking ... on having the cham... over from the white ...

... have been made at ... by promoters, man... to discourage ... he lacked cour... and would ... a result Siki has ... opportunity of dis... one of the three quali... in isolated spots.

OBSERVATIONS

BY THE INNOCENT BYSTANDER, BILL HENRY

WHEN we read a statement attributed to Coach Howard Jones of U.S.C. the other day we couldn't suppress a polite giggle. We were giggling with Mr. Jones, however, and not at him. He was quoted as expecting Washington to beat Stanford today, California to beat Washingto nnext week and then Stanford to beat California the following Saturday. We don't know, of course, whether the U.S.C. mentor was properly quoted or not but we couldn't help feeling that in this case the wish was father to the thought, for such a situation would be the only possible one by which the Trojans could be assured a tie for first place in the Conference. It would leave U.S.C., California, Stanford and Washington all tied with one game lost and the rest won. Well, that wouldn't be such a bad idea at that.

• • •

We were about to remark that the day had passed in football when a team could be cocky. We will add to that—and get away with it. No. Football is getting to be entirely too much a matter of common knowledge nowadays. Very few teams which play each other in any kind of a league are more than a couple of touchdowns better than the rest of them under any normal conditions. If the better team is in the right frame of mind and the weaker one isn't, the score sometimes goes up to half a dozen touchdowns. If it's the other way, the normally weaker team can get away with a win and really earns it.

• • •

We have seen Poly, for instance, play both Manual Arts and Lincoln. We don't believe that Poly is more than a touchdown better than the Railsplitters normally nor much over two touchdowns better than Manual. Yet against the Toilers, Poly was in the right frame of mind and Manual was just naturally disorganized and the margin was forty points. Against the Railsplitters Poly wasn't in the right frame of mind and Lincoln was and the boys from the North end of town won a well deserved victory that ought to go down in history as one of the greatest wins Lincoln ever put across. You've got to keep your head up these days.

• • •

The team which loses has no right to offer any excuse. The proper mental attitude is one of the greatest things in football and is just as much a part of a game as good blocking, good tackling, good material good plays, good officiating or any of the other things which go to make up the great American game. And the mental attitude is the one department of the game over which the coach has the least control. He can teach the team how to play but that's a simple job compared with getting the team in the proper frame of mind and keeping it there through a whole season.

• • •

To our mind that's one reason for the success of a team with a single star like Red Grange of Illinois or Tryon of Colgate. The team has only one thing to think about and that is, to make the plays of the big star go the way they ought to go. It is a plain case of eleven minds with but a single thought and after you get them in the idea that their only chance of winning lies in mowing down the opposition so that Grange can do his stuff, you have the matter down to words of one syllable and you get real teamwork.

HARVARD-PRINCETON GAME "PLAYED" HERE

Harvard and Princeton fans will be able to see the annual game "played" here today. The Harvard club has provided a scoreboard and diagram at the University Club, according to W. T. Pickering, and a private wire will record the plays immediately after they are made in the East.

...RMAN MEETS KAPLAN

...Decision Against Californian Not to Prevent New York From Favoring Bout

[EXCLUSIVE DISPATCH]

...YORK, Nov. 6.—Jess McMahon, matchmaker for Tex Rickard in the garden and who has his heart set on a fracas between Louis ... and Babe Herman in the garden on December 18, says that ... fiasco against Herman in Babe's bout with "Honey Boy" ... in Boston Wednesday night will not crab the Kaplan-Herman ... announced that Scotty Montieth, Kaplan's manager, ... that the champion's broken right hand would be mended ... enough with the engagement. McMahon went to Boston ... Kaplan-Finnegan scrap. Jess had heard so much about ... Herman in Roanboro that he decided to take in this fight ... means of seeing what one was like.

... it was a great job, but ... mean that Herman should have ... one when had the decision. But, according ... to Finnegan. to Jess, Herman did most of the ... Herman wo... damage all the way, and but for ... overeagerness would have stopped ... "Honey Boy" in the sixth, when ... the Boston boxer was dropped for ... a long count.

In case Kaplan's hand does not mend as rapidly as expected, Bobby Garcia will be ready to step in against Babe. Bobby does not wish either Herman or Kaplan any bad luck but he would not shed any tears if something happened to keep one of them from going through with the fight. Garcia is going to train steadily on the chance that Kaplan's hand suffers a further injury or Herman contracts another attack of boils.

—here Now
1926
Winter-
Union
Quick Starting—and More!
UNION
NON-DETONATING
GASOLINE
AT DEPENDABLE SERVICE STATIONS

A CHUCKLE FOR EVERYBODY

LOCAL LAUGHS

Each week The Times produces a film entitled "Local Laughs," consisting of the fifteen best jokes submitted by local people. Weekly prizes are paid of $5, $3, and twelve of $1 each. A list of theaters showing the film, together with names her submitting jokes, are given daily in a coupon in The Times. Prize-winning jokes, and names and addresses of winners, appear only on the coupon. Jokes receiving honorable mention will be given a place of honor on The Times comic page each week-day, and each of these contributors will receive a souvenir of acknowledgement.

Two Irishmen tried to steal the bell rope in the church tower. Patrick climbed up and started to cut the rope below him.

Mike called out: Cut it above yo, otherwise you can't get down.

F. Lehmann, 1053 North San Antonio avenue, Pomona.

"Hear about Olaf getting stung by a rattler last week?"

"How did it happen?"

"He bought an old car without first testing it."

M. Crosby, 29 North Roosevelt avenue, Pasadena.

"Have you heard that Jim's wife has lost her mind?"

"Don't doubt it. She's been giving him a piece of it each day for ten years."

Mrs. D. P. Austill, 5710 Denker avenue, City.

"Yes, sir, all our food is cooked by electricity."

"Well, take my steak back and give it one more shock."

B. W. Finn, Kinemart Studio, City.

A woman whose little girl was sick called the doctor and said: "She can't set and she can't lay." Whereupon the doctor replied: "And she isn't a chicken either."

W. Kyle, 1278 Maycrest, city.

"I am the judge of the Probate Court."

"I've come to you 'cause I've in trouble. Mah man done died detestated and I've got three little infidels, so I've come to be appointed executioner."

B. T. Hutchinson, R. 1, box 226-A, Arcadia.

THE GUMPS

Good-Bye Forever

By Sidney Smith

GASOLINE ALLEY

Does Skeezix Make the Weight?

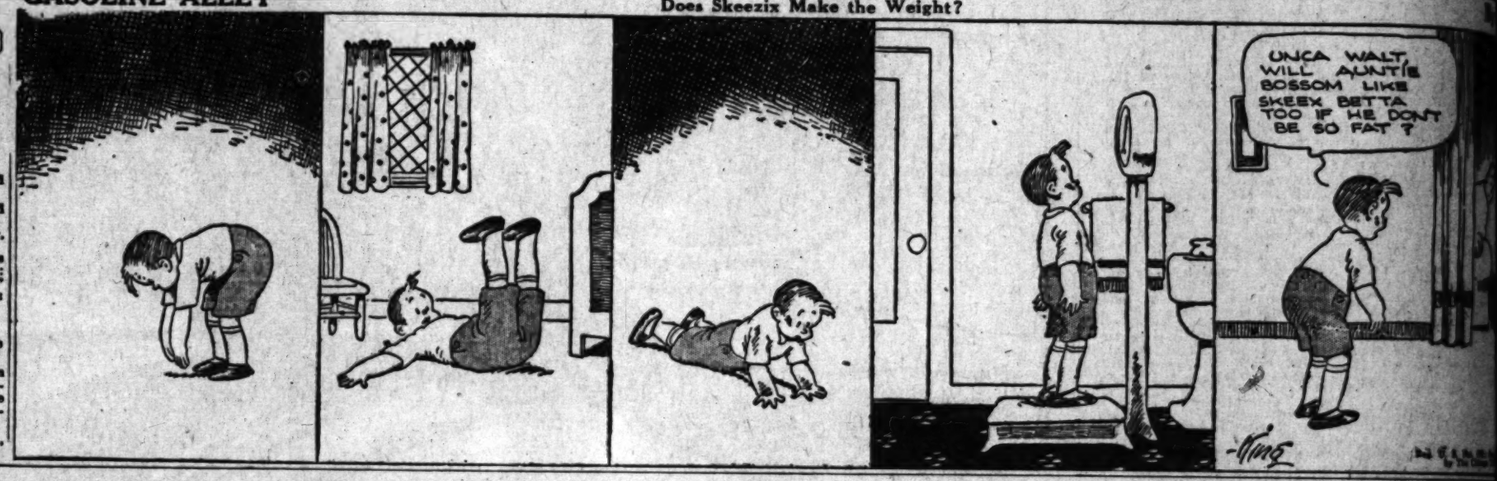

The Minute That Seems A Year.

By GLUYAS WILLIAMS

ELLA CINDERS

Declined With Thanks

By Bill Conselman and Charlie Plumb

WINNIE WINKLE, THE BREADWINNER

Force of Habit

By

REG'LAR FELLERS

Copyright, 1925, by the Bell Syndicate, Inc. Trade Mark Reg. U. S. Pat. Off.

They Get Used to It After Awhile

By Gene Byrnes

MINUTE MOVIES

By Ed

HAROLD TEEN

Fresh Fish

NEWS OF SOUTHERN COUNTIES

DINGS NEAR N FRESNO CASE

's Mayor Star Witness in Day's Proceedings

ers Called by Jury in Bribery Hearing

d Men Confer With Agent Nicely

[EXCLUSIVE DISPATCH]

SANTA ANA, Nov. 6.—With Mayor ...land as the star witness ... before this Federal grand ...ury, and the jury preparing ...ney, to hold a night ses... it was expected to-... indictments would be re... policemen and civil... in the alleged bribery ...ection of the police in ... with alleged conspiracy ... the Volstead Act. ... of the Bank of Italy ... here were called before ... this afternoon, pre... questioning concern... accounts of persons be... to have received bribes in ... with the alleged pro... of bootleggers and several ...mmed policemen were no... to be in readiness to testify ...n they were called dur... ...authorities declined to ... the nature of the testi... Harve Sunderland, but it ... prevailing opinion that he ...nished on the details of a ...nvestigation of the alleged ...charges on the charge ... Agent Nicely, that ...Sunderland's undercover ...ained the details of the ...l investigation to accused ...d caused premature ar... four of the suspects. ...ard was with the jury ...r and fifteen minutes. ...t to discuss the case with ...men when he left the ...

...of Pollen A. D. Trusdell, ...Sergeant Guy Shoun, ...Girard Hayes and former ...A. Wickstrom, the only ...far arrested in connec... the corruption charges. ...been called before the ...today spent considerable ...in conference with ... whom they were ar...

...Gherardi, Dan Barsetti ...Gilbert, under Federal ...on conspiracy charges, ...whom the jury late to... on the men with whom ...police are said to have ...to violate the Federal ...

...iman and Charlie Pl...

...im Plans ... Service ...anksgiving

[REGULAR DISPATCH]

...NA, Nov. 6.—Plans for ...community celebration on ...giving Day, in which mem... all religious congregations ...city will be invited to par... and which will take the ...an hour's service in one ...city's churches, have been ...at a luncheon churchmen ... H. Haywood, pastor of ...the Temple Methodist ...Rev. Thomas H. Walker ...Presbyterian Church; Rev. ...Pastor of the Evangelical ...and Frank T. Edmiston, ...of the board of elders of ...Christ Church, all have ...

...ts meeting ...ervice has been chosen ...principal speaker at the ...which will be held be... hours of 10 and 11 of ...giving Day. The church in ...services will be held has ...not been chosen.

...JURED WHEN ...STRUCK BY AUTO

[REGULAR DISPATCH]

...NA, Nov. 6. — Robert ...-old son of Fred Arth, ...orange grower, was ...today when run over ...motor driven by E. A. ...Riverside. The boy's ...is not be fatal unless ...internal bleeding. The Arth ...automobile were play... ...corner at Alabama and ...when the auto... ...him. He suffered a ...leg and possible in... ...head. The blow on ...caused him to lose con...

...CORPORATION OPPOSED

...e Folks Favor Annexation to Pasadena at Large Public Gathering

By a "Times" Staff Correspondent

...NA, Nov. 6.—The proposed incorporation of Altadena was ...ing blow last night when citizens of the community voted ...st the measure at the close of a long and heated meeting ...the school. Most of the leading citizens of Altadena and ...Pasadena spoke, voicing practically unanimously their ap... ...annexation to Pasadena. This course now appears to be ...most likely to be followed.

...the meeting was called ...be glad to welcome its 6000 resi... ...dents. The sections already an... ...nexed to Pasadena are satisfied, ...and I am confident that Altadena ...would be."

Victor Falkenau, well-known engineer, who lives in Altadena, took one of the most prominent parts in the discussioon and strongly advocated the annexation proposal, as did F. W. Kellogg, newspaper publisher, who lives there. Others who spoke in favor of annexation included City Attorney James H. Howard of Pasadena, Dr. Edward T. Ellis, A. C. Buttolph, Mrs. R. E. Troy and many more. It became necessary to limit each speaker to ten minutes.

At the close of the meeting a committee was appointed to combat the incorporation movement, petitions for which are now in circulation.

DISCOVER DEATH MYSTERY

Crime Clew Found in Parcel of Clothing Unearthed in Santa Ana Lumber Yard

[EXCLUSIVE DISPATCH]

SANTA ANA, Nov. 6.—From a neatly wrapped parcel which has been lying in a local lumber office for the last twelve days waiting for a claimant on the theory that a workman had lost it, police extracted all the elements of a murder riddle as mysterious as they have ever confronted in this city. The package contained a complete outfit of men's clothing, cut, ripped and torn, and heavily stained with blood.

No one knows where it came from, nor who "planted" it in the lumber yard. Only slim clews are available in the clothing itself. There is no evidence anywhere in the city or surrounding territory of the body from which the clothes came, but officers are positive the garments recently adorned a man who was brutally slain somewhere in Southern California.

A watchman for the Barr Lumber Company on East Fourth street found the parcel lying in the company's yard on October 25.

He thought a workman had set the package down and forgotten it, so turned it in at the company office. For several succeeding days, employees of the concern thought that someone would claim it. Then they temporarily forgot about it. Today, the package came again to attention and it was determined to open it in the hope that its contents would give some clew to the identity of the owner.

The heavy wrapping paper was undone carefully.

There came to view a cap, shirt, necktie, handkerchief, coat, underclothing, trousers, belt, socks and shoes. One of the shoes was badly smashed, as if crushed by a heavy object.

Then it was discovered that the larger garments were cut and slashed and that all of the articles were heavily stained.

City Marshal Rogers was notified at once.

An investigation of the clothing, piece by piece, brought to light a label in the cap, indicating that it had been purchased at 400 Central avenue, Los Angeles.

Inside a pocket of the coat, Marshal Rogers found another label bearing the words: "A Nash Special, Cincinnati."

On the lining of the coat were the numerals 39207.

Efforts were begun at once to check the Los Angeles store in the hope of finding some further clew to the supposed murder victim's identity.

Santa Fe Train Conductor Dies From Injuries

[EXCLUSIVE DISPATCH]

SANTA ANA, Nov. 6. — C. R. Strain, 60 years of age, resident of San Bernardino and conductor on a local Santa Fe train, received injuries last night at Aliso station, three miles south of Santa Ana, which resulted in his death, at the Santa Fe depot here.

Strain was badly crushed. There were no eyewitnesses to the accident. The freight train left here late yesterday for Aliso to take on a shipment of tomatoes. After receiving the shipment, it started back to Santa Ana. Strain slowed the train down and is thought to have attempted to hop off the end of the caboose, presumably to telephone from a booth to the Santa Ana station regarding the location of a train which was about due from the north, when he slipped and fell and was fatally hurt.

In a critical condition, the man was brought to the Santa Ana station, dying within one hour. His body was badly mangled. Coroner Brown will hold an inquest over the body at the Winbigler Mission Funeral Home this afternoon, after which the body will be sent to San Bernardino for burial. Strain leaves a widow, who resides in San Bernardino, and a brother, T. R. Strain of Santa Monica.

YACHT RESCUED AS DESTRUCTION NEARS

[EXCLUSIVE DISPATCH]

SANTA BARBARA, Nov. 6.—The yacht Elva, owned by Elmer Boeseke, Jr., noted polo[illegible], was rescued just as it was about to go on the rocks eighteen miles south of Santa Barbara after breaking away from its moorings in the harbor. Fishermen sighted the drifting yacht and after fighting for several hours with high winds in the channel, placed a line on it and towed it back to port.

BEACH CITY CLUB DRIVE SUPPORTED

Business Behind Move to Raise Advertising Fund of $30,000

By a "Times" Staff Correspondent

SANTA MONICA, Nov. 6.—That the business houses of Santa Monica are grouping themselves solidly behind the Greater Santa Monica Club in the initiation of their annual advertising fund drive for $30,000, which begins Monday, was indicated today with the receipt of numerous letters from business leaders here by F. J. Cross, chairman of the finance committee of the club, in which whole-hearted support and co-operation is promised.

"We always are glad to contribute to this campaign fund and to do all in our power to further the interest of the club, realizing the benefits which this city has derived in the past and will derive in the future," was the general tenor of business men's reaction to the announcement of the drive.

Daily conferences have been held by the team captains and committees in preparation for the start of the drive in order that the entire territory can be covered in a week's time.

"If we overlook anyone in the drive, it will be unintentional," Mr. Cross said today, "and we hope those that we do miss will notify the club, for this drive will benefit the whole community and make for a better and bigger Santa Monica and consequently bigger and better business."

Counsel Opinion Bars Candidate as Nonresident

By a "Times" Staff Correspondent

SANTA MONICA, Nov. 6.—Rex Teele, Rotarian, and a director of the Greater Santa Monica Club, announced his withdrawal as a candidate for the Board of Education today, following a ruling by the County Counsel that he had not fulfilled the residence requirement.

Teele, until several months ago, lived in Santa Monica Canyon, outside the city limits. The city charter states that candidates for local offices must have lived within the city for one year.

Teele with others when he filed his candidacy believed this ruling did not apply to the school board, as the school district extends considerably beyond the city limits. The city charter was interpreted by the County Counsel as applying to the school board as well as to municipal positions.

Teele's withdrawal leaves six in the race for two positions at the December 1 election. Those remaining are Ira D. Wheeler, D. C. Freeman, Wallace Willette, Mrs. Blanche Carlisle, Mrs. J. M. Connon and George Hart.

Fresno Wants Slayer Suspect Held in North

[EXCLUSIVE DISPATCH]

FRESNO, Nov. 6. — Wanted here on a charge of murderous assault on an 11-year-old boy on New Year's night and on suspicion of murder of Pat Gentile, taxi driver, in whose car he escaped after the attack on the boy, Tom Evans pleaded not guilty to a murder charge in Tacoma, Wash., today and refused to discuss the Fresno charges, according to advices received here.

Arrested under the name of Charles Walsh, Evans admitted his identity and also that he was formerly a resident of Fresno, the advices stated.

The Fresno police have sent full information of the local charges and a warrant for arrest to Tacoma to be used in the event Evans gains his freedom on the murder charge.

ANGELENOS PURCHASE VALLEY DUCK FARMS

[EXCLUSIVE DISPATCH]

BAKERSFIELD, Nov. 6.—Fred C. Hartman, of the Hoegee Arms Company of Los Angeles, has purchased a 160-acre duck farm in the McAdoo and Gilbert preserves west of Wasco. The property is highly improved and is one of the clubs in that district. Mr. Hartman purchased these grounds for the personal use of himself and friends. Another purchase is also reported of a club in this same preserve, same being bought by Eddie Schmidt and William F. White, two Los Angeles business men.

HUGE GARDEN PLANNED

Nine City Blocks to be Covered by Botanical Display

[EXCLUSIVE DISPATCH]

SANTA BARBARA, Nov. 6.—Plans for the largest botanical garden in California, covering nine square city blocks, were announced here today by George F. and A. J. Verhelle, following the purchase of the property within the city limits and action of the Planning Commission in changing the zoning to permit business. Six nurseries within the city will be re-established on the new property.

PLAY'S SETTING LAID IN DESERT

Palm Springs Drama Staged in Nature's Theater

Noted Actors Take Roles in Indian Pageant

Natives of Wastelands Lend Authentic Touch

[EXCLUSIVE DISPATCH]

PALM SPRINGS, Nov. 6.—Bringing to a climax many weeks of rehearsals and intensive study by a corps of artists recruited from the best dramatic talent of the Pacific Coast, the fourth annual Desert Play will be presented tomorrow and Sunday in Tahquitz Canyon, adjacent to Palm Springs.

The Desert Play is sponsored annually by the citizens of Palm Springs, and is given under the direction of Garnet Holme, who has produced many beautiful plays and pageants of the desert, the forests, the mountains and the old missions of California. He has lately been appointed by Congress to the position of play producer for the national parks of the United States.

All indications point to the largest attendance this year in the history of the Desert Play. The play will begin promptly at 3 p.m., and close at 4 each day. Palm Springs is 116 miles over paved highways from Los Angeles, and can be reached by way of either Riverside or Redlands.

INDIANS AS ACTORS

This year for the first time in the history of the play, the Cahuilla Indians, natives of the desert country surrounding Palm Springs, will be active participants.

The desert theater itself is unique. The audience, seated on the banks of a dry creek, looks out across the desert to great sand dunes and mountains. As the play progresses, the setting sun turns the whole background into a bewildering fairyland of changing color. The costumes and songs are of the days when Indians roamed the desert sands. The action of the play is timed with the sunset.

The Desert Play this year deals with an Indian legend which had its setting in the Palm Springs region. More than 100 people will be in the cast, many of the principals being among the best dramatic artists of the Pacific Coast.

OLD FAVORITES SEEN

Earl Schenck, the Alessandro of the annual Ramona Pageant at Hemet, will appear in the role of Tahquitz, the Indian chief who goes mad because the love of an Indian maiden is refused him. Boyd Irwin will play the lover of the story. Ross Corbin will appear as the blind man. Miss Helen Conner, who has a leading role in the Pilgrimage Play, has an important part in the Desert Play. Mrs. William Severence will appear as Suena. Norman Peck, one of the national park players, will be Guna, the mad prophet of evil. George Dunham of Pomona College, will be Salloc, the aged chief, whose advanced years have taken his power from him.

Students of the St. Boniface Indian School at Banning, will take important parts. They will sing Indian songs and will give the Indian bridal dances, death dances and war dances.

Citizens of Palm Springs this week decided to make the Desert Play an annual event.

Mail Carrier's Baby Chick Side Line Profitable

[LOCAL CORRESPONDENCE]

VAN NUYS, Nov. 6.—C. G. Lawrence, one of the Van Nuys city mail carriers, is making a go of his chicken business on the side—doing so well, in fact, that his success is inspiring others to follow his suit.

About three and a half months ago, Lawrence bought 500 baby Plymouth Rock chicks from a hatchery in San Jose. The chicks arrived in good condition, but because of the hot weather that followed he lost about 150 of them. Of the remaining, he sold a large bunch of cockerels weighing from two and a half to three pounds at top prices, when they were 3 months of age. He now has a large lot of pullets weighing between three and three and a half pounds, that are worth $1.25 apiece. He also has a good flock of capons which he says will bring about 50 cents a pound. These capons, which Lawrence himself caponized, now weigh four and a half pounds.

Lawrence today stated that his venture has turned out so well, despite his first loss of 150 chicks, that he intends to order more chicks, and probably will arrange to buy about 500 of them every thirty or forty days.

SAN DIEGO BRIBE TRIAL NEAR END

Councilman's Case Closed by Both Sides

Prosecuting Witness Called Back to Stand

Defense Produces Surprise Testimony of Two

[EXCLUSIVE DISPATCH]

SAN DIEGO, Nov. 6.—Both prosecution and defense in the trial of Councilman Harry K. Weitzel, charged with agreeing to accept bribes, announced at noon today that their cases had been completed and there remained only the argument of counsel and charge of the court before the case will be placed in the jury's hands.

An agreement was reached that argument be held to one and one-half hours for each side. With another half-hour allotted to the judge's charge to the jury, it was expected that the deliberations of that body would begin at 5 o'clock.

The prosecution recalled Ed Fletcher and Ed Fletcher, Jr., to deny conversations Weitzel testified he had with the two at various times.

The defense sprung two surprise witnesses, Charles C. Hirons and his wife, Harriet A. Hirons. Fletcher had vehemently denied that he had supported Weitzel in his campaign early this year for re-election. Both Hirons and his wife testified to having received circulars, urging Weitzel's re-election and bearing the name of Ed Fletcher, among others, as his supporters.

Mrs. Hirons was asked what circumstances enabled her to recall the fact that Fletcher's name appeared on the circular.

"Because it cost Mr. Weitzel my vote to have Mr. Fletcher among his supporters," answered the witness.

The prosecuting counsel objected to the answer, and the court ordered it stricken from the records.

Councilmen Stewart and Bruschi were recalled to testify that never had they held any conversation with Weitzel relative to accepting or asking money for their votes.

New Pasadena Newspaper to be Issued Soon

By a "Times" Staff Correspondent

PASADENA, Nov. 6.—The Pasadena Morning Sun, a newspaper to appear six days a week, will issue its first number the 23rd inst., according to present plans. A new plant has been installed at 1270 East Colorado street, and subscriptions and advertising are now being solicited.

J. Leo Meehan, son-in-law of the late Gene Stratton Porter, is president of the publishing company. He is an experienced newspaper man, and was city editor of the Salt Lake City Tribune and Telegram. E. C. Schmidt, managing editor of the California Oil World, is vice-president, and Roger Wilson, formerly of Fort Wayne, Ind., will be business manager and treasurer.

HOME IN LA HABRA SELLS FOR $100,000

[EXCLUSIVE DISPATCH]

ANAHEIM, Nov. 6.—Sale of the E. T. Williams home on North La Habra Heights to Warren W. Beckwith for a reported consideration of $100,000 was made known here today. The place consists of twenty-three acres, set to orange and lemon trees, just beginning to bear fruit. The house located on the property was built at a cost of $45,000.

The new owner of the property, a former army captain and a trainer of fine polo ponies, expects to build stables for his mounts. The buyer takes the furnishings of the house, which are reported to have cost $10,000.

OCEAN FRONT TRAM COMPANY REFORMED

By a "Times" Staff Correspondent

VENICE, Nov. 6.—Reorganization of the tram company which operates between Ocean Park and Santa Monica on the Ocean Front promenade, was effected today under the name of the Pacific Transit Company. Capital stock of the concern was listed as $150,000.

Under the reorganization effected by George Acret, local attorney, the following directors were named: Max Markowitz, George Acret, David D. Pascoe, Harry J. Mallen and J. M. Katz. The last two are Los Angeles men. The company has a twenty-five-year franchise with seventeen years to run.

SAN DIEGO BUDGET STRAINED

Salary Increases Leave Operating Department Without Sufficient Revenue

[EXCLUSIVE DISPATCH]

SAN DIEGO, Nov. 6.—When San Diego citizens voted permanent salary increases to policemen and firemen last spring, they got the City Council and the taxpayers into a pretty mess, it was revealed this morning when the Budgee Committee resumed its session.

The annual increases amount to $190,000 yearly, which adds something more than 16 cents to the police and fire budgets at the expense of the other municipal departments, the 16 cents being deducted from the 90-cent rate which the charter holds the Council to for all departments not provided for by special tax.

According to Councilmen, this means that slashes must be made in all other departments and that the one to suffer worst is the operating department. Since last year's budget was drawn up, the operating department has taken over additional territory, such as Normal Heights and East San Diego, which adds 10 per cent to operating costs.

Auditor Moody figured with the Council this morning that even if the operating department is allowed the same as this year, the 10 per cent additional required would bring the operating budget up to $1,098,072. The operating department has asked for $1,882,756.

RIGHT-OF-WAY SUIT TRIAL UP

Orange County and Rancher Set for Battle Monday Over Strip at Aliso Canyon

[EXCLUSIVE DISPATCH]

SANTA ANA, Nov. 6.—County authorities on one hand and Joseph Thurston, Aliso rancher, on the other, were today squaring away for the important legal fracas over a coast boulevard right of way, which is scheduled for trial Monday before a jury and Superior Judge Williams.

The county filed suit to condemn the right of way across Thurston's property at Aliso Canyon, below Laguna Beach. A strip of 3.41 acres is wanted. Thurston claims $215,000 damages, demanding $140,000 for the strip and $75,000 severance damages. He had previously raised objection to the route selected for the highway across his property and when no agreement could be reached the matter was thrown into court.

Thurston is said to be determined that his demands shall be met by the county, and the county authorities are equally determined, they say, that no such sum shall be paid the rancher. The jury will be asked to place a value on the strip and estimate severance damage, if any.

Attorney Clyde Bishop of Santa Ana is counsel for Thurston in the case. Dist.-Atty. Nelson and former Dist.-Atty. L. A. West, who has been retained as special counsel in the proceedings, will appear for the county.

PAIR FINED RETURNING SOLD BREAD

Bakery Employee Assessed Heavier Penalty on Second Offense Against Law

[EXCLUSIVE DISPATCH]

SANTA ANA, Nov. 6.—George Scheuerman, a grocer, was fined $10 and C. S. Marcil, an employee of the Holsum Bread Company of Long Beach, $100, on their conviction by a jury in Justice Morrison's court of returning sold bread. M. J. McCurdy, City Health Officer and complaining witness, testified he saw Marcil take back a loaf of bread at the grocery and return a credit slip when he delivered bread.

In assessing the heavier fine on the company, Justice Morrison said, he did so because another of its employees had been convicted of the same offense at El Monte, October 28. These two cases are believed the only ones ever brought under the law, which was passed in 1921.

Scheuerman and Marcil testified the latter had bought and paid for the bread, intending to take it to his wife in Long Beach, who was on a diet.

Venice Rejoices on Completion of Wide Street

By a "Times" Staff Correspondent

VENICE, Nov. 6.—Residents of Mildred avenue and Leona Boulevard here, are celebrating today the opening of the two streets to general traffic, following a long series of difficulties. The last step in the opening of the thoroughfares was the completion of the Pacific Electric crossings. Three applications were necessary before the State Railroad Commission granted authority for the crossing construction.

This street will provide connection with the downtown section of Venice and a large part of the southeastern "back country." It will also form one fork of the Florence-avenue project which contemplates a wide boulevard from Orange county here.

Leona Boulevard, which runs directly west from Washington Boulevard to Grand Canal and extends from there to the ocean via Avenue 31, is 100 feet wide — the widest street in the city.

HEAVY FINE METED TO AUTO SPEEDER

[LOCAL CORRESPONDENCE]

UPLAND, Nov. 6.—E. Price Dinel, a bond salesman, residing at 4067 West Third street, Los Angeles, decided today that he had picked a poor place to try out his new motor car, when Judge George R. Crane pronounced a sentence of $75 fine and ten days in jail. The jail portion of the sentence was later suspended. Dinel was arrested on the Foothill Boulevard by County Traffic Officer Frank J. Freeman after he had crossed the Etiwanda-avenue intersection at an asserted rate of forty-five miles an hour, when he is said to have speeded up to seventy miles an hour and given the officer a two-mile chase. He told the court that he had recently purchased a new car and thought he had found a good stretch of road on which to try it out.

BAKERSFIELD WOMAN TO GET INHERITANCE

[EXCLUSIVE DISPATCH]

BAKERSFIELD, Nov. 6.—Fifty thousand dollars is the share which Mrs. William Carter, 612 Monterey street, will receive in the division of $200,000 left by the late Joseph P. Carter of Mercer, Pa., it was announced today by Mrs. George Teaff of East Bakersfield, her daughter. According to Mrs. Teaff, her mother, who is a sister-in-law of the deceased, was one of the four named in Mr. Carter's will to receive portions of the estate. The other three were two brothers and a sister. The will also included the division of the Carter estate between Mrs. Teaff and Joseph Carter of East Bakersfield, Mrs. Jack Cousins of Fellows and Mrs. Roy Elwood of San Diego. Mrs. Teaff says that she does not know her exact share in the estate, which is at present being compiled by attorneys.

CATHOLICS DEDICATE BAKERSFIELD RECTORY

[EXCLUSIVE DISPATCH]

BAKERSFIELD, Nov. 6.—Impressive solemnity marked the formal dedication and blessing of the new St. Francis rectory on Truxtun avenue last night, when Right Rev. Bishop John B. MacGinley of Fresno officiated at the service in the presence of approximately thirty Catholic priests representing every section of the Fresno-Monterey diocese. The beautiful new building, which was completed a fortnight ago, is one of the most modern of its kind in the State. The new rectory entailed the expenditure of almost $30,000. It was designed and planned by Very Rev. J. L. Daumas, V. F., of Bakersfield, pastor of St. Francis Catholic Church. The building is of reinforced concrete, built on dignified lines.

Cotton Crop at Bakersfield in Need of Pickers

[EXCLUSIVE DISPATCH]

BAKERSFIELD, Nov. 6.—Prospects of obtaining cotton pickers for Kern county in Los Angeles are poor, according to a telegram received today from Lee H. Irvine, secretary of the Kern County Chamber of Commerce. The telegram read:

"Director Basil Herman requests me to send 1500 cotton pickers; newspaper here carrying story and we offer 2 cents per pound. Imperial Valley practically absorbed all the pickers here several weeks ago. Prospects are poor and only one-third of the Kern crop is gathered. Many of the applicants are unable to pay their fare and also are unfamiliar with the work."

Although the cotton fields of the county are scenes of activity daily, there is much cotton yet to be picked this season, and the Chamber of Commerce is making an effort to obtain as many pickers as possible in the south. The representatives of the local Chamber of Commerce are continuing their efforts and sufficient pickers may be obtained to gather the entire crop.

Edwards Wins Pastorship in Redlands Fight

[EXCLUSIVE DISPATCH]

REDLANDS, Nov. 6.—R. Glenn Edwards has been chosen pastor of the First Christian Church, according to those who have been his supporters all through the bitter fight waged as to whether he should be chosen permanent pastor or not. At a meeting of the official board, followed by a meeting of the congregation with 103 in attendance, he was unanimously elected to the position.

Those who oppose him say it was unfair, for, they claim, the church rule has been to announce any election from the pulpit a week in advance, and that no one opposed to Mr. Edwards was notified of the meeting.

Those opposed to his appointment prevented a vote at one meeting and since then a bitter fight has been waged, which has been carried into the courts, and some members of the congregation enjoined from holding meetings in the church.

Those opposed claimed that Mr. Edwards's record in other churches is such as to make him unfit to hold the pastorate here.

BAKERSFIELD CIVIC BOARD WILL ELECT

[EXCLUSIVE DISPATCH]

BAKERSFIELD, Nov. 6.—Primary ballots for the nomination of directors for the Bakersfield Civic Commercial Association have been mailed to more than 800 business men who are eligible to vote. Each member may nominate six men as candidates and the twelve nominees receiving the highest number of votes will make up the final list to be balloted on for the election of six directors. Balloting in the primary will close on Wednesday, the 11th inst. The ballots will be canvased the next day and a report will be made to the board of directors of the Civic Association Friday, the 20th. The six directors will be elected for a period of two years. The retiring directors are D. E. Urner, Samuel Crim, A. D. M. Osborn, Mell Hay, H. A. Dimon and D. L. Wishon.

GROUND BROKEN AT INGLEWOOD

Site of New Chamber Home Dedicated in Exercises

Civic Leaders and Girls Aid in Building Ceremony

Huge Shovel Used as First Scoop of Sod Lifted

[LOCAL CORRESPONDENCE]

INGLEWOOD, Nov. 6.—Inglewood's representative citizens today both literally and figuratively joined hands in an event declared to mark a most significant and epochal milestone in the city's growth and progress, the breaking of ground for the spacious and impressive new structure that will be the Chamber of Commerce's $75,000 home.

The ground-breaking ceremonies were handled uniquely by the use of a giant shovel with a handle close to thirty feet long and manned with enthusiasm by civic leaders and a charming group of Inglewood Union High School's prettiest and most popular girls.

The exercises were preceded by a luncheon in the present quarters, just across the street from where the new two-story structure, with its seventy-five-foot frontage, will rise. Frank D. Parent, president of the chamber, presided at this gathering, an early adjournment being taken to the site of the new building, which is located on the east side of Market street, just north of Regent street.

Those who manned the huge ground-breaking implement included the following presidents of civic organizations: Mr. Parent of the chamber, City Attorney Woodworth of the Rotary Club, Harry V. Beaver of the Lions Club, Kenneth S. Clarey of the Kiwanis Club, Lee S. Hake of the Realty Board, Walter E. Stern of Inglewood Industries, Ernest W. Gould of the Inglewood Credit Association, O. P. Allen of the Builders' Exchange, Mrs. Elida Scoville of the Woman's Club, Commander Barney Aspinwall of the American Legion and Earl W. Porter, secretary of the chamber and post adjutant of the Legion.

The girls who helped wield the scoop are all active in high school organizations, among them being Miss Nancy Parent, daughter of the president of the chamber; Miss Margaret Baxter, president of the Girls' League; Miss Doris Brown, vice-president of the student body; Miss Violet Isaacs, president of the Scholarship Society, and Miss Frances Hake, president of the Girls' Athletic Club of the school and the daughter of the Realty Board head.

Veteran Bureau Hospital Must Move From Site

[EXCLUSIVE DISPATCH]

SAN DIEGO, Nov. 6.—The Camp Kearny Veterans' Bureau Hospital has been ordered to vacate its location here within ten days, according to word received today by Edgar E. Hendee, attorney for the Mack Cooper Company, owner of the site and plaintiff in an action directed against Dr. S. H. James, officer in charge of the hospital.

The order came from the District Court of the United States in Los Angeles, before which the suit has been pending for some time. The action is based on the failure of the plaintiff company to receive lease money from the Veterans' Bureau for the last two and one-half years' use of the property.

"While Dr. James is anxious to keep the hospital at its present location and always has advocated paying the lease money, the vouchers for the money have been held up by the Comptroller of the Treasury, for some reason," Hendee said.

Dr. James was named defendant in the suit because the government cannot be sued without its consent.

TRANSFER OF SCHOOL DISTRICT PROPOSED

[LOCAL CORRESPONDENCE]

HOME GARDENS, Nov. 6.—A number of petitions are in circulation among the heads of families here asking that this section be transferred from the Los Angeles City School District to the Huntington Park City School District. A meeting has been held by a large number of the parents here. A committee has been appointed by Samuel M. Dudlaxt, president of the Home Gardens Chamber of Commerce, and it is expected that 100 signatures will be secured to be presented at the next meeting of the Board of Trustees of the Huntington Park City School District for their consideration.

TIRES OF MIX-UP WITH LAW

Man Mistaken Many Times for Fugitive Slayer Now Held on Felony Charge

[EXCLUSIVE DISPATCH]

ANAHEIM, Nov. 6.—Enough is enough. This was the sentiment of Fred Piepenbrink, 23 years of age, of this city, when he paid a friendly call on the police. And his sentiments are all the more set after the visit.

Piepenbrink went to the police station to complain that in this city, as well as others, he has visited in Southern California police have a habit of arresting him as Martin James Davis, alias Lynch, Long and others wanted in Chicago for the murder of a police officer.

He is said to closely resemble Davis. He had had enough of this experience, he explained on a recent visit to Bakersfield, where possession of a heavy car of the type driven by Davis accentuated the similarity.

Piepenbrink wanted the Anaheim police to give him a letter of identification so that he could go about his business unmolested. Now he needs no letter of identification, for he is held by county authorities on a telegraphic warrant from Bakersfield charging a felony. He said he is at a loss to know the basis of the charge.

BUSINESS FINANCIAL COMMERCE

INCOME OF OIL COMPANY LARGE

California Petroleum Shows Nine Month's Profit

Company Reports 4,977,820 Barrels in Storage

Exchange of Ventura Stock Deemed Successful

A decided improvement over six months' earnings is shown by the California Petroleum Corporation in its statement of income for the nine months ended September 30, last, as released yesterday through Blair & Co., Inc. Net income after preferred dividends and all charges amounted to $6,719,476.61, or the equivalent to $6.79 on the outstading common stock of $25 par values. This compares with $3.05 for the corresponding period of last year, and $3.98 for the first six months of the current year.

Gross earnings for the nine months is reported at $16,767,422.33, as compared with gross earnings of $13,285,586.91 in the corresponding period of 1924. Operating expenses for the first nine months of this year amounted to $5,922,838.82, compared with $5,408,606.46 for the same period of last year. After the payment of dividends on preferred and common stock, the balance carried to surplus amounted to $3,500,472.63.

Including the sum of $3,196,874.19 appropriated at the beginning of the year for the redemption of preferred stock and the bonds of subsidiary companies, the surplus accounted increased from $12,295,972.26 on January 1, to $19,991,919.08 at the end of September.

QUARTER INCOME UP

Net income for the third quarter after preferred dividing common stock. Gross earnings in the quarter totaled $5,954,891, as compared with $4,377,488.54 for the corresponding period of 1924. Operating expenses amounted to $2,052,838.79. Balance carried to surplus in the quarter was $1,337,-960.85.

The report shows that the company is carrying 5,087,647 barrels of oil in storage at a cost of $4,334,816.36.

In connection with the report it was stated that acquisition of the Ventura Consolidated Oil Company by the California Petroleum Corporation through an exchange of stock has been successful, more than 90 per cent of the Ventura shares having been deposited. The exchange was made on a basis of five California Petroleum shares for six Ventura shares. Plans are being made to shortly list California Petroleum on the Boston Stock Exchange, because of the large representation of New England investors in Ventura stock, who have exchanged their shares for California Petroleum.

EARNINGS SHOWN

The consolidated income account for the first nine months of the current year follows:

Gross earnings	$16,767,422.33
Operating expenses	5,922,838.82
	$10,824,584.01
Deduct:	
Provision for depreciation	$ 1,648,275.41
Provision for depletion	697,490.00
Leases written off	1,904,459.74
Intangible drilling expenses	1,430,359.39
	$ 4,780,177.80
	6,966,406.15
Deduct:	
Interest and discount on bonds	446,830.43
	$ 6,634,375.67
Deduct:	
Reserve for Federal taxes	482,400.00
Net earnings before dividends	$ 6,143,975.67
Deduct:	
Preferred dividends	823,499.04
Common dividends	1,819,604.00
	$ 1,643,503.04
Balance carried to surplus	3,500,472.63
SURPLUS	
Balance unappropriated at January 1, 1925	$12,295,972.26
Add:	
Amount appropriated for redemption of preferred stock and bonds of subsidiary companies at January 1, 1925	3,196,874.19
Adjustment of Federal taxes for 1922	100,000.00
	$15,591,446.45
Balance of net income year to date	3,500,472.63
	$19,091,919.08

Note: Company carrying 5,087,647 barrels of oil in storage at cost $4,334,816.36.

NAVAL STORES

[BY A. P. NIGHT WIRE]

SAVANNAH (Ga.) Nov. 6.—Turpentine firm, $1.07¼; sales, 125; receipts, 304; shipments, 163; stock, 12,501.

Rosin firm; sales, 283; receipts, 1305; shipments, 959; stock, 89,293.

Quote: B to M, 14.40; WG, 14.75; WW, 15.00; X, 15.10.

HIGH RANK FOR STATE IN FINANCE

California Banks Asked to Give Fourth Largest Education Fund Quota

California's importance as a financial and banking center of the country is recognized by the quota which has just been assigned it by Lewis E. Pierson, New York banker, in the campaign to raise $250,000 among the nation's banks toward a $500,000 educational foundation created to commemorate the fiftieth anniversary of the founding of the American Bankers' Association. Mr. Pierson is chairman of the association's anniversary committee.

California banks have been given a quota of $15,500, a sum exceeded only by the quotas of three other States in the Union, New York, Pennsylvania and Illinois. New York has been asked to raise $37,350; Pennsylvania, $23,750, and Illinois $20,325. The share of each State is the ratio between its total bank capital and the total bank capital of the country.

After the State quotas have been raised the remaining $250,000 will be raised by fifty bankers contributing $5000 each. The grand total of $500,000 will provide 100 scholarships in American colleges and universities for the study of banking, finance and economics and promote economic research generally with the purpose of developing a sound public understanding of the business questions which underlie and vitally affect our national prosperity and welfare. The endowments will be distributed so that every State in the Union, the District of Columbia and Hawaii will be directly benefited. The incorporation of the foundation, the selection of the educational institutions and the details of the award are to be left to a board of trustees to be appointed by the American Bankers' Association.

Mr. Pierson has appointed W. D. Longyear, vice-president of the Security Trust and Savings Bank, as chairman of the committee to raise California's quota, and those named to serve with Mr. Longyear are Henry M. Robinson, president of the First National Bank; Leo S. Chandler, vice-president California Bank; Henry S. McKee, president of Barker Brothers and chairman of the board of the First National Bank of Long Beach; W. R. Morehouse, vice-president Security Trust and Savings Bank; H. C. Carr, vice-president First National Bank, Porterville; Charles H. Segerstrom, vice-president First National Bank, Sonora; Russell G. Smith, assistant vice-president Bank of Italy, San Francisco; Lyman J. Gage, Point Loma; J. E. Huntoon, president People's Bank, Sacramento, and Frederick H. Colburn, secretary California Bankers' Association.

Trade in Wool Expanding and Prices Rising

[BY A. P. NIGHT WIRE]

BOSTON, Nov. 6.—The Commercial Bulletin tomorrow will say:

The demand for wool has been expanding and prices are slowly tending upward, but there is no runaway market. Some descriptions are a cent a pound dearer for the week. Woolen mills are showing more interest, although the bulk of the business still is for worsted accounts. Some scattering western buying is reported at about eastern parity.

Foreign markets are very buoyant. Bradford is quieter, but very firm. Australia is a bit dearer, in spite of enlarged offerings. South America and South Africa are firm.

Mohair is firm with occasional sales. Foreign markets are relatively dear, on the whole.

The Commercial Bulletin will publish the following wool quotations:

Texas fine twelve months' selected, 1.30@1.32; fine eight months, 1.10@1.15.

California: Northern, 1.20@1.25; middle county, 1.10; southern, 1.00

Oregon: Eastern No. 1, staple, 1.25@1.30; fine and F. M. combing, 1.20@1.25; eastern clothing, 1.05@1.10; valley No. 1, 1.12@1.15.

DAILY EASTERN CITRUS MARKETS

CALIFORNIA CITRUS SHIPMENTS

SOUTHERN CALIFORNIA	Oranges.	Lemons.
November 5	5	16
Total to date this season	16	64
Total to same date last season	251	157
CENTRAL CALIFORNIA		
November 4	32	3
Total to date this season	43	7
Total to same date last season	21	0
NORTHERN CALIFORNIA		
November 4	4	0
Total to date this season	5	0
Total to same date last season	0	0

[EXCLUSIVE DISPATCHES.]

NEW YORK, Nov. 6.—Six cars of Valencias, one mixed car and three cars of lemons sold. Valencia market strong and higher. Lemon market steady. Weather fair.

VALENCIAS—		VALENCIAS—		VALENCIAS—		LEMONS—	
Gold Crest, MOD.	8.80	Alamo, FC	9.65	Protector, RH	4.95	Gold Crest, MOD.	5.85
Alrahip, FC	11.80	Quality, ST	11.80	Orinda, FC	7.10	Athlete, SD	4.15
Alamo, FC	11.85	Sierra Crest, MOD.	8.60	Campfire, ST	8.50	Basket Ball, SA.	7.30
Crest, ST	12.25	Alamo, FC	8.60	LEMONS—		Oxnard, VCE	6.25
N. Daughter, ST	11.70	Senorita, ST	10.10	Windmill, JM	5.20	Seaside, VCE	5.75
Sweetheart of the Orange, RH	7.55	Smuggler, ST	11.80	Hill on the Plain, JM	4.70		
		Zig Zag, ST	11.95				

CHICAGO, Nov. 6.—Six cars of Valencias and two cars of lemons sold. Valencia market strong and higher. Lemon market lower.

VALENCIAS—		VALENCIAS—		LEMONS—		LEMONS—	
Golden Rod, MOD.	9.20	Verisweet, MOD	6.85	Sunflower, MOD	5.50	Liberty Maid, LM.	4.05
Model, NO	9.35	La Rose, NO	7.60	Golden Rod, MOD.	5.75	Bridal Veil, YC	3.85
Golden King, OK	9.35	Upland Hime, OK	7.35	Pioneer, LM	4.75	White Cross, YC	4.25
Blue Jay, OK	7.25	Altura, SB	10.00				
Viking, SD	8.05	Quality, ST	12.15				

BOSTON, Nov. 6.—One car Valencias and one car lemons sold. Market unchanged.

VALENCIAS—		VALENCIAS—		LEMONS—		LEMONS—	
Paul Neyron, LAV.	8.10	Ruf-N-Ready, OK	5.80	Cluster, OK	6.40	Lake, OK	6.15

CLEVELAND, Nov. 6.—One car Valencias and one car lemons sold. Market lower.

VALENCIAS—		VALENCIAS—		LEMONS—		LEMONS—	
Golden Rod, MOD.	8.70	Verisweet, MOD	6.40	Serra, SDF	4.50	Boss, SDF	3.80

PITTSBURGH, Nov. 6.—One car of lemons sold. Market lower.

LEMONS—Smithland Beauties, Q, 5.85; Justitia, Q, 3.70; Miseres, Q, 2.90.

CINCINNATI, Nov. 6.—Two cars of lemons sold. Market depressed.

LEMONS—		LEMONS—		LEMONS—		LEMONS—	
La Nature, NO	4.05	Bengal, NO	1.90	Pals, SDF	3.80	Sundial, SDF	3.70
Bellaire, NO	2.65						

ST. LOUIS, Nov. 6.—One car of Valencias and one car of lemons sold. Market unchanged.

VALENCIAS—		VALENCIAS—		LEMONS—		LEMONS—	
Protector, RH	5.35	Nuplan, RH	4.80	Fairmont, NO	3.70	Rex, NO	3.45

PHILADELPHIA, Nov. 6.—One car of Valencias and one car of lemons sold. Valencia market unchanged. Lemon market lower on 300s and smaller.

VALENCIAS—		LEMONS—		LEMONS—		LEMONS—	
Red Fox, OR	5.75	Hillcrest, OR	3.25	Comet, OR	2.65	Corporal, OR	1.95
Smile Lassie, OR	5.90	Evergreen, OR	2.75	Captain, OR	2.50		
Desert Pearl, OR	5.50						

Wheat Fraction Down Following Opening Bulge

[EXCLUSIVE DISPATCH]

CHICAGO, Nov. 6.—Heavy selling of new December wheat, which developed after an early bulge which carried the price up to 1.33¾, or within a fraction of the best price on the present upturn, brought about a decline to 1.28¾, with general selling by local longs developing on the way down. The finish was well toward the bottom, with the losses of 1@1¼c. Corn prices held within a range of 1@1⅛c and closed ⅛@⅜c lower in sympathy with wheat. Oats were unchanged to ⅛c lower and rye ½@1c lower.

Fluctuations in the wheat market were extremely erractic, with speculative actions largely responsible. The December-May spread, which was around 5½c at the finish on Thursday, widened out to around 6¼c early, and then narrowed to around 5⅝c, the main pressure being on the December. Duluth reported 200,000 bushels of spring wheat being shipped to Minneapolis mills, a most unusual movement, and had some effect here for a time, but the market became overbought and it was not until new December touched 1.29 that good support developed. The greater part of the selling was attributed to a leading eastern professional.

The trade paid little attention to news developments. Broomhall's Australian agent estimated the exportable surplus at 60,000,000 bushels, with 135,000,000 bushels from Argentina gives the southern hemisphere a total surplus of 245,000,000 bushels, or 10,000,000 bushels less than last season. Argentina forecast was for rain in the provinces of Buenos Aires and the Pampas, and fine and warm elsewhere. Harvesting has started in the advanced sections in both Argentina and Australia.

Movement of wheat in the Southwest is increasing, the three markets having 227 cars, or only eight cars less than last year, and the basis for spot grain was easier. Hard winter here was 1@2c lower, as compared with December. Export demand continues slow, with sales of 300,000 to 400,000 bushels in all positions. Liverpool closed ⅝@¾d higher.

Corn was influenced largely by the action of wheat, but received fair support on the decline from commission houses and local bulls. Forecast was for somewhat less favorable weather, which led to a little buying at the start. Basis on old corn was ¼@½c higher, with No. 2 yellow sold as high as 1.0c over December. The three southwestern markets had 104 cars, against forty-five cars last year. Oats and rye were dull and easily influenced. Buying of December against sales of May oats narrowed the difference to 4¾c at the last, against 5½c recently.

Houses with cash and export connections took November and December lard, while investment buying was in evidence in the deferred deliveries, and the close was 2¼@3c higher, with November leading. Ribs gained 25c, while bellies were unchanged.

RANGE OF PRICES

Wheat—	Open.	High.	Low.	Close.
Dec.	1.31⅛	1.33¾	1.28⅝	1.28⅝@1.29¼
Dec., old	1.30⅜	1.31¾	1.27⅞	1.28¼@1.28
May	1.27⅜	1.27⅞	1.25¼	1.26 @1.25⅝
May, old	1.26⅛	1.26⅝	1.24¼	1.25 @1.24⅝
Corn—				
Dec.	.74⅞	.75⅜	.74⅜	.74⅝@ .74⅞
May	.79	.79⅝	.78⅛	.78⅝@ .78⅝
July	.79⅞	.80¼	.79⅜	.79¾
Oats—				
Dec.	.38⅝	.38⅝	.38⅜	.38⅜
May	.43⅜	.43⅝	.43⅛	.43

WINNIPEG

Wheat—	Open.	High.	Low.	Close.
Nov.	1.35¼	1.35⅝	1.34¼	1.34⅝
Dec.	1.29⅝	1.30⅝	1.29	1.29¾

CASH GRAIN

Wheat: No. 2 red, 1.37½; No. 1 hard winter, 1.30; No. 2 hard winter, 1.28¾.

Corn: No. 1 mixed, 84; No. 4 mixed, 73¾; No. 2 yellow, 84¼@85; No. 4 yellow, 73@73¾; No. 3 white, 84¼@84½; No. 5 white, 74@75¾; sample grade, 61¼@66.

Oats: No. 3 white, 40@41; No. 2 white, 39¼@40¼; No. 4 white, 39.

NEW YORK GRAINS

[BY A. P. NIGHT WIRE]

NEW YORK, Nov. 6.—Wheat: Spot, easy; No. 1 dark northern spring, c.i.f. New York, lake and rail, 1.69½; No. 2 hard winter, f.o.b. lake and rail, 1.71½; No. 2 mixed durum, de., 1.36½; No. 1 Manitoba, de., in bond, 1.50½.

Corn: Spot, barely steady; No. 2 yellow, c.i.f. track, New York, all rail, 1.01; No. 2 mixed, de., 99¾.

Oats: Spot, steady; No. 2 white 48½.

The Clearinghouse

News of Spring Street

Dividend checks of the California Rand Silver, Inc., for the regular dividend No. 63 for 2 cents per share, calling for a distribution of $25,600, were mailed to the stockholders on the 4th inst., according to a statement issued yesterday by Alfred Harrell, president.

Report of mine operations for October shows an output of 6355 tons of milling ore and 130 tons of shipping ore. More than 114,000 gallons of water was hoisted during the month. Of the total ore milled the average gold head value was $2.333, average silver head value $16.055, total $18.388. Average gold tails amounted to .447 and the average silver tails .805. Recovery per ton of ore amounted to $17.106, and total recovery $108,708.63.

To Redeem Bonds

Blair & Co., Inc. have been advised that in accordance with the singing-fund provisions of the Producers and Refiners Corporation first mortgage ten-year 8 per cent gold bonds, the Central Union Trust Company of New York, trustees, has drawn by lot $261,100 principal amount of these bonds for redemption on December 1, at 110 and accrued interest. A list of the numbers of the bonds drawn may be had at the local office of Blair & Co., Inc.

To Address Rotarians

A. A. Joy, manager of the commercial development department of the First National Bank of Los Angeles, will speak before the Rotary Club of Fillmore on the 9th inst. His subject will be "Business Ethics." Mr. Joy is a major of one of the Los Angeles community chest battalions, which will wind up its ten-day campaign on the 19th inst.

Power Earnings Up

Net earnings of the Nigara, Lockport and Ontario Power Company as reported for the quarter ended September 30, last, were $466,349, as against $340,147 for the same quarter of last year, and net earnings for the nine months were $1,457,162, as compared with $1,074,012 for the corresponding period of 1924, according to advices received by Blair & Co., Inc.

Interest on funded debt for the three months was earned 2.90 times and for the nine months three times.

TRAFFIC TO CATALINA UP

William Wrigley, Jr.'s Enterprises on Pacific Coast Show Increase in Business

BY CARL P. MILLER

A substantial increase in business of all of the various enterprises of William Wrigley, Jr., on the Pacific Coast, during the first nine months of the current year, was reported yesterday by J. H. Patrick, president of the Wilmington Transportation Company, the Santa Catalina Island Company and other Wrigley interests on the Pacific Coast.

Operations of the Wilmington Transportation Company during the first nine months of this year were the greatest in the history of the company, Mr. Patrick stated. Passengers carried to and from Catalina during that period totaled approximately 600,000, and exceeded any previous record for the period, and this in face of the generally accepted reduction in tourist traffic in other sections of the Southwest. In the nine months of 1924, approximately 570,000 passengers were carried to the islands.

In 1919, when Mr. Wrigley purchased the islands, only two boats were in operation between the islands and the mainland and in that entire year 268,000 passengers were accommodated. In 1920, the first $1,000,000 steamship, the Avalon, was built by the company and the passenger list that year aggregated 440,000. In 1923, the company constructed the second $1,000,000 vessel, the Catalina, and the passenger list that year was increased to 524,000. The glass-bottom boat and excursion business at the islands has increased in the same proportion. Four glass-bottom boats and two excursion boats have been added by the company to the island fleet since 1919.

TWO SEASONS

"There are two seasons experienced by this pleasure resort," said Mr. Patrick, "the summer season, June, July, August and September, when approximately 90 per cent of the passengers accommodated are Southern California people taking their vacations; and the winter, or tourist season, January, February and March, when approximately 90 per cent of the traffic to the islands is tourist traffic.

"Our tow-boat business has increased more than 50 per cent during the past year and has necessitated another increase in our equipment. When Mr. Wrigley purchased the islands in 1919, we had only two tow boats, and since that time we have added five and are now constructing two new boats of the latest type, electrically driven of 6000 horsepower, at a cost of $125,000 each. These boats are being constructed in our own ship yards.

"Important among the activities of the Wrigley interests on the islands is the development of the Blackjack mine, owned by the Santa Catalina Island Company. This mine produces a silver-lead and zinc ore, mostly lead, averaging from $50 to $300 a ton. More than $100,000 in ore has been taken from the mine to date. Construction of a new concentration mill at a cost of approximately $75,000 is in progress and should be completed within thirty days."

OPERATE BARGES

The Wilmington Transportation Company is also operating a fleet of barges between the islands and Long Beach, carrying rock from the island quarry for paving and building construction in the beach city. This operation was begun two years ago and business has increased to such an extent that now the company has six barges in service with capacities ranging from 600 to 1500 tons.

In conclusion Mr. Patrick said: "With our business increasing this year when conditions were hardly normal, the outlook for next year is very optimistic. Indications are that next year should be a banner year for Southern California as well as the country generally. Upon the completion of Long Beach Harbor, we have agreed to operate a direct service from that port to Catalina Island, and from the progress being made in that city's harbor development, indications are that this service will be inaugurated next season."

OIL STOCKS IRREGULAR; EDISON UP

Local Market Shows Steady Tendency; Bank Shares Inactive

Heavy trading in Southern California Edison common, which advanced 7-8 of a point to a close at 139¼, featured a comparatively steady market on the Los Angeles Stock Exchange yesterday. Opening 1 1-8 points higher at 139 3-4, Edison common advanced further to a high at 140, selling off fractionally at the close. Edison 7 per cent preferred added 1-4 of a point to a close at 111½ on a good turnover, while the 6 per cent preferred was steady at 98.

Higher-priced oils were irregular. United Oil sold steady during the morning session at 60, but rallied at the close to 60½. Shell Union held firm at 24 3-4, and Marine Corporation gained 2 points to 55. Union Oil sold steady at 35½, while Union Associates lost 1-4 of a point to 34 3-4. Julian preferred was active and, after opening higher at 16, sold off to a close at 15 7-8, a steady figure. Julian common was 1-4 of a point lower at 5½. California Petroleum sold up to 30, but closed at 29 1-8, a fraction lower.

Americommercial Corporation sold off to 208, but recovered to a close at 209, a net loss of ½ of a point. Bancitaly Corporation added 4 points to 324 on a light turnover. National City Bank of Los Angeles sold at 155. Los Angeles Investment closed 1½ points lower at 5.56. Los Angeles Gas and Electric was steady at 95 3-4.

In the mining list Oatman United featured with an advance of 1½ points to 7½; Yellow Dog was firm at 9, and Big Jim declined ½ to 12. Gold Dust added ½ to 6½. Prince Consolidated declined 1 point to a close at 2, and North Star was steady at 3½.

Co-operation in Cattle Marketing Gaining Support

After holding a series of meetings with cattlemen over the State at which a semiannual report on progress of the California Cattlemen's Association was given, Hubbard Russell, managing director, states that the cattlemen are enthusiastic in their support of the co-operative marketing program.

The general feeling of the cattlemen is that the association has accomplished a great deal and has made commendable progress in the face of great obstacles during the first six months of its operation, Mr. Russell stated. There is a decided feeling of confidence that the association will accomplish much more in 1926 and also that the association will be much more necessary than it has been during 1925 on account of the fact that feeder cattle are selling at from 1 cent to 2 cents a pound more this year than they did last fall. This condition, he said, makes it absolutely necessary that a strong organization be maintained for orderly marketing of cattle next season and for the maintenance of a satisfactory price level.

Unorderly marketing in past years has always resulted in a serious drop in price during the season of greatest production. With feeder cattle costing more, it is self evident that the spread necessary to insure a profit is apt to be reduced to a point of danger, unless a strong marketing organization is maintained, Mr. Russell declared.

COTTON MARKET

Range of Prices

[Furnished by A. A. Housman & Co., 315 West Sixth street.]

NEW YORK

	Open.	High.	Low.	Close.
January	19.73	20.19	19.61	19.88@19.89
March	19.93	20.40	19.85	20.03@20.08
May	19.98	20.36	19.86	20.00@20.02
July	19.45	19.90	19.36	19.42
October	19.36	19.79	19.30	19.35
December	20.49	20.83	20.35	20.53@20.54

NEW ORLEANS

	Open.	High.	Low.	Close.
January	19.80	20.18	19.58	19.75@19.76
March	19.67	19.97	19.43	19.85@19.85
May	19.63	19.95	19.43	19.59@19.59
July	19.48	19.80	19.30	19.68
December	19.71	20.10	19.54	19.73@19.74

SPOT PRICES

[BY A. P. NIGHT WIRE]

NEW YORK, Nov. 6.—Cotton, spot, steady; middling, 21.00.

Cottonseed Oil

[EXCLUSIVE DISPATCH]

NEW YORK, Nov. 6.—Closing prices on cottonseed oil, with comparisons:

	Close	Prev. Close
November	10.00@10.10	9.96@10.05
December	10.02@10.06	9.94@ 9.95
January	10.01@10.03	9.94@ 9.95
February	10.05@10.10	10.00@10.10
March	10.12@10.13	10.00@10.10
April	10.15@10.25	10.15@10.20
May	10.21@10.23	10.22@10.26
June	10.33@10.45	10.32@10.47
Spot	9.90@10.50	9.90@10.36

LOCAL GRAINS

ARRIVALS AT LOS ANGELES

Wheat, 5; barley, 7; corn, 7; oats, 4; milo, 1; flour, 11; bran, 3; shorts, 1; cereals, 1; cornmeal, 1; rice, 3; beans, 4; cottonseed, 19; beet pulp, 1; total, 74. Hay, 48.

December barley, San Francisco, 1.30 asked. December barley, Los Angeles, 1.65@1.75¾.

COAST IRON TRADE TONE IMPROVING

Better Inquiry Reported With General Upturn of Prices Indicated

BY DON PARTRIDGE,

Associate Editor, "Iron Trade Review"

The outstanding feature of the week was the $4-a-ton advance on galvanized sheets, put into effect by several of the leading independent producers. Prices all along the line are becoming firmer and a better tone is noted.

Concrete bar awards this week exceeded 1000 tons and included 500 tons for the Leamington Hotel in Oakland, 400 tons for the Goodyear Rubber plant at Los Angeles and 115 tons for a bridge in Oakland, the latter being secured by Gunn, Carle & Co. Demand for merchant bars has shown little improvement.

While no large plate awards were reported, pending business totals well over the 8000-ton mark. Included among new inquiries is 2000 tons for two ferry boats for the Key System Transit, 700 tons for a barge for the Santa Fe, 375 tons for a pipe line in Oakland and 350 tons for a pipe line for Bend, Or. Prices are firm at 2.25 cents c.i.f. Coast ports as a minimum.

Fabricators of structural shapes report a fair volume of small work coming, while over 7000 tons in large projects are up for figures. Awards of the week aggregated over 1000 tons and included 750 tons for the Grauman theater in Hollywood, placed with the McClintic-Marshall Company of California and 150 tons for an addition to the Hubbard & Co. plant in Emeryville, secured by the Judson Manufacturing Company. While 2.30 cents c.i.f. represents the minimum obtainable on plain material, some business is bringing 2.35.

The United States Steel Products Company secured 1200 tons of 110-pound girder rails for the Los Angeles Railway Corporation. No action has yet been taken on the Southern Pacific Company's inquiry for 1200 tons of round track spikes, but they closed on their inquiry for 1000 tons of 2.75 to 3.25 silicon foundry iron.

San Bernardino placed 206 tons of cast iron pipe with the United States Cast Iron Pipe and Foundry Company. Pending business is in excess of 600 tons. The Republic Supply Company was low bidders on 489 tons of standard pipe for Hetch Hetchy project and on 160 tons for the city of Los Angeles. Prices on cast iron pipe remain unchanged at around $50 a ton delivered.

California and Arizona Crops Reported Good

California and Arizona, with their diversion of crops, have been favored by excellent climatic conditions during the past month, according to a report of the agricultural development department of the Santa Fe Railway system. Cotton picking is under way in both States. It is estimated that California will have 114,000 bales.

Corn production in California is slightly heavier than last year. This State will produce approximately 6,000,000 bushels of rice, 1,000,000 bushels of lima beans, 1,750,000 bushels of other beans, 8,000,000 bushels of Irish potatoes and 1,000,000 bushels of sweet potatoes. The celery movement, which will start next month, will be normal.

The deciduous fruit shipping season in California will soon be over, it being one of the best in the State's history. The total movement up to October 24, last, consisted of approximately 75,500 cars, of which 55,000 were grapes; and it is estimated that there are about 16,000 cars of grapes yet to move. The citrus crop for fall movement is slightly less than normal, but the quality is good.

RUBBER MARKET

[EXCLUSIVE DISPATCH]

NEW YORK, Nov. 6.—Rubber continued inactive today, but with few offerings in sight, the small amount of inquiry that did prevail was sufficient to bid prices up to levels substantially above Thursday's quotations. Ribbed smoked sheets were quoted up 1c at 21.25 a pound, while other leading grades put on gains ranging from ½c to 3c. Some grades, such as paraffine upriver, were slightly easier, but this was a result of few demands for that particular grade. London came over firm and up ¼d at 47⅝d.

Ribbed smoked sheets	1.95	.99	.92
Brown crepe, thin, clean	.97	.90	.85
First latex crepe	1.00	1.00	.92
Amber No. 3	.93	.91	.88
Fine upriver pura	.93¼	.92¼	.91

DRIED FRUITS

[BY A. P. NIGHT WIRE]

NEW YORK, Nov. 6.—Evaporated apples, steady; prunes, more demand; apricots and peaches, firm; raisins, offers small.

PER CAPITA FIRE TOLL SET HIGH

Annual Loss in Nation Fixed at $1044 for Every Minute

It has been estimated that the fire waste of the United States is $1044 a minute. At the last meeting of the National Fire Waste Council, Ira H. Woolson, New York engineer, made the following estimate:

"The best census figures available indicate a total urban population in the United States for cities having a population in excess of 8000 as approximately 50,000,000. Assessing the average cost per capita at $2.70, as calculated in twenty-three cities, upon this population would indicate a cost for fire-department service of $135,000,000, or a total annual fire loss to the country of $670,000,000, exclusive of water supply."

GOOD YEAR FOR SHEEP INDUSTRY

Head of Wool Growers' Association Optimistic in Convention Address

Buying power of the sheepmen's dollar has advanced further in the current year, and the industry in the United States has prospered, according to a statement made yesterday by A. T. Spencer, president of the California Wool Growers' Association, before the eighteenth annual convention of the association in San Francisco. General conditions of the eleven Western States, with the exception of the Southwest, has been very favorable and feed has been plentiful on the ranges and markets have been good.

"California has enjoyed an above-normal feed year," said Mr. Spencer, "and all live stock are in good condition. General agriculture throughout the nation is above normal, Utah, Idaho and Montana having a particularly prosperous year. This general prosperity in agriculture means an increase in all lines of business and commerce for the entire country, for all business is founded upon a successful agricultural and livestock business, and an increase in consumption can be assured when there is general prosperity.

"Shipment of lambs east in the last season approximated a value of $4,000,000, compared with a value of $200,000 six years ago. The market value of lambs marketed in our home markets has increased in that period from $1,400,000 to $2,800,000. Eastern markets have placed California in a class by itself for the delivery of the first milk-fed lambs of the season, and are chiefly responsible for California having taken her place as second in sheep population.

"More than 100,000 lambs were shipped to eastern markets this year," Mr. Spencer said, "and I see no reason why California will not be shipping 600,000 lambs east in three years hence, provided the quality of our lambs is maintained and the period of eastern shipment is distributed from April 1, or earlier, to not later than June 1."

BANK NOTES, COINS

(Current buying rates, corrected daily by the Foreign Department of the Bank of Italy. Rates quoted per 100 units.)

Country.	Notes	Gold	Silver
Australia	$90.00	$90.00	$80.00
Belgium	3.80	18.00	7.00
Canada	99.70	99.60	99.00
Denmark	24.50	25.50	18.00
England	$483.00	$483.00	$390.00
Holland	39.60	39.25	28.00
Germany		23.50	9.00
Greece (new)	1.10	18.00	7.00
France	3.90	18.00	7.00
Italy	3.80	18.00	7.00
Japan	41.50	48.50	35.00
Norway	19.00	23.50	18.00
Spain	14.00	18.00	10.00
Sweden	26.40	25.50	18.00
Switzerland	19.00	18.00	7.00

SUGAR RANGE

[Furnished by A. A. Housman & Co., 315 West Sixth street.]

	Open	High	Low	Close
January	3.22	3.25	3.22	3.25
March	3.23	3.26	3.22	3.26@3.26
May	3.40	3.44	3.40	3.42
July	3.55	3.58	3.55	3.58
September	2.25	2.28	2.24	2.25
December	2.18	2.20	2.18	2.19@2.20

THE INVESTOR

Lion Oil Refining Company Seen As One of Small but Complete Organizations Operating in the Heart of Smackover (Ark.) Field, and Reaping Share of Prosperity.

[EXCLUSIVE DISPATCH]

(Copyright, 1925, New York Evening Post, Inc.)

NEW YORK, Nov. 6.—Operating in the heart of the great Smackover field in Arkansas, the Lion Oil Refining Company, a small but complete organization, has been and is reaping its share of the prosperity which has accrued to companies active there.

Controlling by lease and operating 1600 acres, of which almost 1000 are situated in the heart of the Smackover territory, its production of crude in the first six months this year was over 1,400,000 barrels from eighty-five producing wells. The properties are immediately adjacent to those of such large producers as the Standard Oil Company of Louisiana, the Gulf Oil Corporation, the Magnolia Petroleum and the Texas Company.

FACTS ABOUT SMACKOVER

There are four distinct fields on the structure, namely, the Smackover, which has doubtless contributed the bulk of production, Louann, South El Dorado and the East Field. Since its entry as a big producer, the field holds two records. In the first place in May this year, the average daily production exceeded all records for any single oil field, and secondly, it is the only oil structure in the world that has shown progressive gains in production from year to year.

In addition to its production activities the Lion Oil Refining Company engages in the refining of such production and its transportation. The refinery at El Dorado, constructed in 1923 under the supervision of Standard Oil engineers, has capacity for handling 10,000 barrels of oil daily, employs the latest methods of recovery and was constructed for the treatment of low-gravity crude.

Pipe lines for gathering production extend for seventy-five miles into all the important fields. The company has a steel tank storage capacity for more than 1,000,000 barrels, and operates 787 tank cars of which 409 are owned and the balance leased. The company markets its production and distributes to dealers in the South and Middle West.

CAPITAL EARNINGS

Funded indebtedness is comprised of $925,000, in first mortgage 7 per cent serial gold bonds, maturing at the rate of $300,000 annually beginning December 1, next. This is followed by 200,000 shares of no par value capital stock, including the 70,000 shares recently sold by investment bankers here.

Sales for the first nine months this year, according to official figures, practically doubled those of the same period of 1924 and incidentally with little increase in expenses. Surplus, after all charges, amounted to $3,039,012 or the equivalent of slightly over $10 a share for the stock before allowing for service on bonded debt, which begins December 1, next. This compares with $809,041 in the corresponding period last year or slightly over $4.50 a share. Current assets on September 30, were approximately three times current liabilities.

MERCE

OIL NEWS

STOCKS Local—Ea

Orders for 5 and 10 receive the same careful attention as orders.

Our statistical depa equipped to act as advisers to investo plying ample and information and unbiased opinions.

Personal conferences

Howard G. Rath

Established 1909

INVESTMENT SE

Members L. A. Stock Ex

521 Pacific Mutual Bldg.

Telephone TRinity

Unsurpassed Facilities for Executing Orders in—

BANK STOCK
INDUSTRIALS
PUBLIC UTILI
OILS
MISCEL
LANEOU
STOCK

Stock Departm

Banks-Huntley

Members Los Angeles Stock Ex

1212 STOCK EXCHANGE

Phone MEtropolitan

AN ATTRACTIVE
TERM SECURITY

We Recommend

PICKWICK STA
SYSTEM

7% Equipment T
Certificates

Due 1928-193

Secured by new units of equipment valued at more than twice the amount of issue and leased to the Pickwick System, under Philadelphia Plan. A annual rental sufficient to meet all requirements of these Certificates.

Price 100 and in
est to yield 7%

Circular on Request

M.H.Lewis

Citizens National Bank Building
Los Angeles • Phone TRinity

786,600 Acres

of California land security of $15,000,000.

This loan pays 6%.

MILLER & LUX,
1st Mtg. 6's 19

Details.

Name .....

Address .....

STEVENS
STERLING

GIO VAN NUYS

NOTES, COINS

A. M. Cliffo

Investment Counsel
and Financial Agent

Serves as an advisor in Bond or Stock Investments

"No Securities to Sell"

Booklet describing mailed upon request.

Stock Exchange Building

TAX EXEM
SECURITIE

"YIELDING
ATTRACTIVE

District
Bond Comp

SUITE 308
TITLE INSURANCE

TELEPHONE
METROPOLITAN
0024

BOND QUOTATIONS

Undertone Firm

[BY A. P. NIGHT WIRE]

NEW YORK, Nov. 6.—A firm undertone was maintained in today's bond market, although the usual contrast in the price movements of the different groups was in evidence. Liberty bonds showed moderate strength and there was brisk buying of copper and miscellaneous industrial liens. On the other hand, reactionary tendencies cropped out in some parts of the foreign list.

With promises of tax reduction considered reasonably certain, the trend of Liberty bonds recently has been lower in view of the waning attractiveness of their tax-exempt provisions. Selling around the lowest levels of the year, several of the government's issues, however, have been singled out as "bargains" and renewed buying for institutional purposes was in evidence today. The situation was helped by easier money rates.

The recovery in the French francs today, accompanied by the announcement that Washington would interpose no objections to further borrowing by France to support her currency, checked selling of French government bonds, although some of the municipal and railroad issues continued to waver. Liquidation of a few Mexican bonds caused losses of 1 to 4 points in this group.

Returning interest in the copper company securities was reflected in buying of Anaconda and Chile issues. A steady growth in consumption of copper, keeping pace with increased production and a strengthening of the price for the metal, were factors in the renewed demand. Gains of about 2 points were recorded by Rogers Brown Iron 7's and Wickwire Spencer Steel 7's.

A feature of trading in the railroad group was the greater interest shown in high-grade issues, such as Delaware and Hudson 4's and Northern Pacific 4's, with a corresponding slackening of interest in the semispeculative class.

Following are yesterday's high, low and closing prices of bonds on the New York Stock Exchange and the number of each bond.

UNITED STATES GOVERNMENT BONDS

(Dollars and thirty-seconds of dollars.)

(Sales in $1000)	High	Low	Close
Liberty 3½s	100	99-22	99-25
Do. 1st 4½s	101-3		
Do. 2d 4½s	101-1	101-1	101-1
Do. 3d 4½s	101-3	101-3	101-3
Do. 4th 4¼s	102-25	102-17	102-17
U. S. Treasury 4½s	107-19	107-17	107-17
U. S. Treasury 4s	103		

FOREIGN

(Sales in $1000)

	High	Low	Close
Argentine Govt. 8s, A.	107		107¼
Do. 7s	102		102
Do. 6s	99		99
Do. 6s, B.	99		99
Austrian Govt. 8s, ext. loan 7s	100½		100½
Do. 7s	100½		100½
Belgian Govt. 8s	107		107
City of Copenhagen 5½s	101		101
City of St. Francis 7½s	104½		104½
City of Rio de Jan. 8s	100		100
Do. 6s	97		97
Cons. Municip. 8s, '36	107		107
Czechoslovak Govt. 8s	107		107
Department of Seine 6s	101		101
Dom. Govt. 5½s, series "B"	101		101
Dutch East Indies 6s	107		107
French Republic 7½s	107½		107½
Do. 7½s	107½		107½
Do. 7s	107		107
German Govt. Ag. Bk. 7s	103		103
German govt. loan 7½ rets.	103	101½	101½
German govt. loan 7s rets.	101		101
Hamburg Land Bk. 6½s	101		101
Imperial Govt. of Japan 6½s	101		101
Japanese Govt. 6½s	100		100
Do. 6s	100		100
Kingdom of Belgium 7½s	107½		107½
Do. 6½s rets.	101		101
Do. 6s	100		100
Kingdom of Denmark 8s	107½		107½
Kingdom of Greece 7s	100		100
Kg. of Netherlands 6½s	107		107
Kingdom of Norway 6s	104		104
Do. 5s	100		100
Kg. Serbs, Croats, Slov. 8s	111		111
Kingdom of Sweden 5½s	102½	102	102½
Mtg. Pk. Chile 6½s ctfs.	100		100
Paris-Lyons-Mediter. 6s	107		107
Paris-Orleans Rys. 7s	104		104
Pernambuco (City of) 8s	100		100
Porto-Alegre (City of) 8s	100		100
Prov. of Alberta 6s	100		100
Prov. of Buenos Aires 6s	100		100
Prov. of Chile 8s	107½		107½
Prov. of Chile 7s	103½		103½
Prov. of Cord. 8½s	100		100
Prov. of Cord. 7s	101		101
Prov. of Finland 7s	104		104
Prov. of Hanli 8s	100		100
Prov. of Mendoza 7s	100		100
Rep. of Cuba 5s	100		100
Rep. of Peru 8s	104		104
State Bank of Prussia 6s	100		100
Swiss Govt. 8s	107½		107½
U.K. of G. B. & I. 5½s	109		109
Do. 5½s, '37	107	106½	106½
Do. 5s, '37	101	100½	100½
U.S. Br.-Ch. Ry. 6s, '49	102		102
U.S. Mex. 4s '45 on ass.	27½		28½

DOMESTIC

Amer. Agr. Chem. 7½s	33	104	103¾
Amer. Beet Sugar 6s	7	99½	99½
Amer. Chain 7 of. 6s	2		100
Amer. Hide & Lea. 6s	2		99
Amer. Sugar 6s	1		101½
Amer. Tel. & Tel. 7½s	25	107½	107½
Do. 6s	20	97	97
Do. 5s, '46	74	97	97
Amer. Waterworks & El. 6s	5	98½	98½
Do. 6s, '52	20	98½	98½
Do. 5s, '52	40	97½	97½
Anaconda Copper 6s	1	101	101
Do. 5s	1		100
Armour & Co. of Del. 5½s	2	101	101
At. T. & Sou. Fe gen. 4s	37	90	90
Bal. & Ohio, P. L. 4½s	33	101	101
Do. 5s, W. V. Div.	100	99½	99½
Do. cvt. 4½s	1		100½
Beth Steel Pur. M. 6s, '36	1		101½
Do. cvt. 5s, '42	1		101½
Bethlehem Steel con. 6s, A	82	97½	97½
Do. 5s	1		100½
Booth Fisheries deb. 6s	2	102½	102½
Brown Shoe 6s	1	100	100
Canadian Nat. Rys. 6½s	2	104½	104½
Canadian Pacific deb. 4s	2	87½	87½
Central Leather 5s	2	100	100
Chesapeake & Ohio cvt. 5s	100	119	119½
Do. cvt. 4½s	21	97½	97½
Do. 4½s	1		97½
Chic. & Alton 3½s	4	51	50
Chic. & E. Illinois 6s	2	97	97
Chic. Gt. Western 4s	1	62½	62½
C.M.&St.P. cvt. 4½s	117	53½	53½
Do. 4s	10	53½	53½
Do. 4½s, ctfs.	1	53	53
Chic. & Northwest. rfg. 4s	53	59	59
Chicago Railways 5s	11	79½	79½
C.R.I.&P. rfg. 4s	26	57	57
C.T.H.&S.E. 1st 5s	1	91	
Chile Copper 7s	22	110½	110½
Clev. C.C.&St.L. rfg. 4s, B	1	87	87
Cleveland Un. Term. 5s	1	100½	100½
Colo. Fuel & Iron 6s	1	94½	94½
Commonwealth Ed. 5s	1	102½	102½
Consolidation Coal of Maryland 6s	1	100	100
Cons. Gas N. Y. deb. 6½s	1	101½	101½
Consumers Power 5s	42	97	97
Corn Prod. Ref. 6s, ser. A stpd.	12	98	98
Cuba North Rys. 6s	2	97	97
Cuba-Domin. Sug. 7½s	4	97½	97½
Del. & Hud. cvt. 5s	62	100½	100½
Do. 4s	1		87½
Denver & Rio Gr. imp. 5s	31	89	89
Do. con. 4s	1	57	57
Do. 4½s, ctfs.	1	57	57
Detroit Edison rfg. 5s	2	102½	102½
Detroit River Tun. 4½s	1	97	97
Duquesne Light 5s	1	100½	100½
Eastern Cuba Sug. 7½s	5	102	102
Empire Gas & Fuel 7½s	1	103½	103½
Erie 1st ext. pr. lien 4s	31	74½	74½
Do. gen. lien 4s	1	74	74
Fla. A.E.C. Ry. 5s, '74	1	84	84
Gabriel Steel 6s	84	100	100½
General Tire 6s, '31	1	110½	110½
Do. 5½s, ctfs.	1	100½	100½
Gould Coupler 6s	10	102	102
Grand Tr. Ry. of Can. 6s	1	107	
Great Northern 7s, A	1	110½	110½
Do. 6s	1	105½	105½
Hershey Chocolate 5½s	103	100	100
Hud. & Man. rfg. 5s, A	10	91¾	91¾
Do. adj. inc. 5s	31	74½	73½
Humble Oil & Ref. 5½s	22	101½	101½
Illinois Cent. ref. 5½s, ser. A	27	107½	107½
Int. C.C.St.L.&N.O. rfg. 5s	5	99½	
Int. Cement 6s	1	100	100
Int. Mercantile Mar. 6s	1	100	100
Int. Paper cvt. 5s, A	1	93½	93½
Int. T.&T. cvt. 4½s, 1949	27	107½	107½
K. C., Ft. S. & Mem. 4s	1	80	80
Kan. City P. & L. 5s	4	99½	99½
Kansas City Southern 5s	17	97½	97½
Kansas City Terminal 4s	1	87½	87½
Kelly-Springfield Tire 6s	10	105½	105
Laclede Gas of St. L. 5½s	6	104½	102
L.&N. & M.&S. deb. 4s, '29	23	91½	91½
Lehigh Val. con. 5s, 2003	4	101½	
Lehigh Val. N.Y. 4½s	1	103½	101
Louis.&Nash. 1st rfg. 4½s	2	97½	97½
Do. unified 4s	1	87	
Louisville Gas & Elec. 5s, A	17	97½	97
Manati Sugar 7½s	4	98	98
Manhattan Ry. con. 4s	5	80½	80½
Market St. Ry. 7s	1	91	91
Mid-Continent Pet. 6s	15	101½	101½
Miss. Riv. Pwr. 1st 5s, A	1	97½	97½
Miss. & St.L. 1st rfg. 4s	9	72	72
M.K.&T. new pr. lien 5s, A	41	95½	95½
Do. new adj. 5s, A	47	90½	90½
Mo. Pacific 1st 5s	1	97½	97½
Do. gen. 4s	1	64½	64½
Montana Power 5s, A	1	99½	99½
Montreal Tramway cvt. 5s	1	97½	97½
Morris & Co. 1st 4½s	4	94½	94½
Nat. Dairy Prod. 5½s	1	101½	101½
New Eng. T.&T. 1st 5s	1	100½	100½
New Orleans T. & H. 5½s	7	101½	101½
N. O. Coml. rfg. &imp. 5s	21	101½	101½
Do. imp. 4½s	1	97½	97½
N. Y. Cent. & H. R. 3½s	1	67½	67½
N. Y. Edison rfg. 5s, A	42	101½	101½
N.Y.N.H.&H. cvt. 6s	48	94	94½
Do. cvt. 4s	1	64½	64½
N. Y. Sus. Conn. 1st 4s	10	57½	57½

MARKET AVERAGES.

[EXCLUSIVE DISPATCH]

NEW YORK, Nov. 6.—Today's stock ranges, as compiled by the New York Times:

	High	Low	Close	Net Change
20 railroads	96.55	95.52	95.94	— .36
25 industrials	155.96	151.31	154.24	+2.13
50 stocks	126.55	125.51	125.09	+ .58

BONDS

40 issues	Day Sales	Month	Year
	$4.37	+ .11	+ .41 +2.41

Yearly range fifty stocks:

*1925	153.51 Nov.	101.18 Mar.
1924	107.23 Dec.	92.23 Apr.
1923	92.52 Mar.	77.15 Oct.
1922	85.58 Dec.	66.21 Jan.
1921	75.15 May	59.35 June
1920	94.07 Apr.	62.76 Jan.
1919	89.59 Nov.	69.75 Jan.
1918	90.16 Nov.	84.13 Jan.
1917	98.46 Jan.	87.47 Dec.
1916	110.43 Dec.	89.01 Apr.
1915	94.13 Oct.	83.80 Feb.
1914	89.20 Jan.	84.47 Dec.
1913	88.35 Jan.	84.00 June

*To date.

N. Y. Tel. rfg. 5s, 1941	18	107¾	106½		
N. Y. cvt. 6½s	31	97½	97½	97½	
Niag., L. & G. Pow. 5s, A	24	98½	98½		
Norfolk & Western cvt. 6s	3	130½			
No. Am. Edison 5s	2	102½			
Northern Pac. rfg. 6s, B	12	107½	107½	107½	
Do. 4s	1	87½	87½		
Ohio Public Ser. 1st 5s, A	13	97½			
Ohio River & W. 5s	4	97	97	97	
Ohio Valley Gas & Elec. 5s	10	99½			
Pacific Gas & Elec. 5s	10	99½	99½	99½	
Pacific T.&T. 5s, 1937	1	99½			
Pan Am. Pet. Tr. Co. 6s	39	100½	100½	100½	
Penn. R.R. 6½s	1	111	110½		
Do. 5s, 1964	21	99½			
Do. gen. 4½s	1	99½	99½		
Peoria & Eastern 1st 4s	57	54			
Pere Marquette rfg. 5s, A	1	97			
Phila. Co., 5½s	10	98			
Phila. & Read. C. & I. 5s	1	100½			
Pierce-Arrow 8s	10	100½			
Pitts.C.C.&St.L. 4s, B	23	87½			
Port. Ry. L. & P. 5s	1	100½			
Pub. Ser. G.&E. 1st 5s	1	100½	100½		
Pub. Service of N. J. 6s	12	107½	107½	107½	
Reading gen. 4½s	60	86			
Rep. Iron & Steel 5½s	2	98½	98½		
Rock Isl. Ark. & La. 5s	1	97½			
St.L.Iron Mt.&So. rfg. 4s	53	89½	89		
St. L. & S. F. gen. 6s, A	57	74½	74½		
St.L.&S.F. pr. lien 4s, A	57	74½	74½		
Do. adj. 5s	30	92	91½		
Do. inc. 5s, A	30	80½	80½		
St.L.&S.F.R.R. cons. 4s	10	74½	74½		
St.L.&S.F. Short L. 4½s	23	85½	85½		
Second Ave. Elec. con. 5s	1	80	80		
Do. adj. 5s	1	72½	72	72½	
Sinclair Con. Oil cvt. 7s	13	100½	100½		
Do. 6s, 1927	1	100½			
Do. Crude Oil 6s, 1933	17	100½	100½	100½	
Do. 5s, 1938	1	100½			
Skelly Oil 5½s	122	101½	101	101	
Southern Pacific col. 4s	28	87½	87½		
Do. cvt. 5s	28	97½	97½		
Southern Ry. gen. 6½s	8	111½	111½		
Do. con. 5s	14	100½	100½		
Do. 4s	1	87½	87½		
S. W. Bell Tel. rfg. 5s	70	100½	100½		
Tenn. Electric rfg. 5s	32	102½	102½		
Third Avenue adj. 5s	32	49	49½		
Do. rfg. 4s	4	64½	64½		
Toledo Edison 7s	1	107½	107½		
Union Pacific 1st 4s	19	91½	91½		
Do. cvt. 4s	1	91½			
Do. cvt. 5s	1	104			
United Drug 5s	1	100	100		
U. S. Rubber 5½s	1	101½	101½		
U. S. Steel 5s, '63	1	107½	107½		
Utah Light & Traction 5s	3	98½	98½		
Utah Power & Light 5s	3	98½	98½		
Va.-Car. Ch. & C. 5s, A stpd.	1	100½	100½		
Virginian Ry. 5s	20	100	100½		
Western Maryland 7½s	1	107½			
Western Maryland 1st 4s	3	90½	90½		
Western Pacific 5s	1	98½			
Westinghouse E. & M. 7s	1	107½			
Westinghouse E. 1st 5½s	1	101½	101½		
Wilys-Overland 1st 6½s	1	98½	98½		
Wilson & Co. 1st 6s	43	98½	98½		
Wisconsin Central gen. 4s	1	75			
Youngstown S. & T. 5s	27	100	101½	100	

Total sales of bonds yesterday were $10,327,000, compared with $11,324,000 previous day and $24,913,000 a year ago.

Wheat Fraction Down Following Opening Bulge

[EXCLUSIVE DISPATCH]

CHICAGO, Nov. 6.—Heavy selling of new December wheat, which developed after an early bulge which carried the price up to 1.32¾, or within a fraction of the best price on the present crop movement, forced a decline of 1.48¾, with general selling by local lines developing on the way down. The finish was well toward the bottom, with net losses of 1@1⅝c. Corn prices held within a range of 1@1½c and closed ⅛@⅝c lower in sympathy with wheat. Oats were unchanged to ⅛c lower and corn ⅜@⅝c lower.

Fluctuations in the wheat market were extremely erractic, with speculative actions largely responsible. The December-May spread, which was around 3¼c at the finish on Thursday, widened out to around 4½c early, and then narrowed to around 2¾c, the main pressure being on the December. Receipts of about 400,000 bushels of spring wheat being shipped to Minneapolis mills, a most unusual movement, and bad some effect here for a time, but the market became overbought and it was not until new December touched 1.49 that good support developed. The greater part of the selling was attributed to a leading eastern professional.

The trade paid little attention to news developments. Broomhall's Australian agent estimated the exportable surplus at 60,000,000 bushels, which with 185,000,000 bushels from Argentina gives the southern hemisphere a total surplus of 245,000,000 bushels, or 10,000,000 bushels less than last season. Argentina forecast was for rain in the provinces of Buenos Aires and the Pampas, and fine and warm elsewhere. Harvesting has started in the advanced sections in both Argentina and Australia.

Movement of wheat in the Southwest is increasing, the three markets having 337 cars, or only eight cars less than last year, and the basis for spot grain was easier. Hard winter here was 1@2c lower, as compared with December. Export demand continues slow, with sales of 600,000 to 400,000 bushels in all positions. Liverpool closed ⅝@1d higher.

Corn was influenced largely by the action of wheat, but received fair support on the decline from commission houses and local bulls. Forecast was for somewhat less favorable weather, which led to a little buying at the start. Basis on old corn was ¼@½c higher, with No. 3 yellow sold as high as 10c over December. The three southwestern markets had 104 cars, against forty-five cars last year. Oats and rye were dull and easily influenced. Buying of December against sales of May oats narrowed the difference to 4¾c at the last, against 4⅝c recently.

House with cash and export connections took November and December lard, while investment buying was in evidence in the deferred deliveries, and the close was 2¼@25c higher, with November leading. Ribs gained 25c, while bellies were unchanged.

RANGE OF PRICES

Wheat—	Open.	High.	Low.	Close.
Dec.	1.51⅛	1.52¾	1.48¾	1.48¾@1.49¼
Dec., old	1.50½	1.51¼	1.47⅞	1.48¼@1.48
May	1.47¼	1.47¾	1.45½	1.46 @1.45⅝
May, old	1.46½	1.46⅝	1.44¼	1.45 @1.44⅞
Corn—				
Dec.	.74⅞	.75⅛	.74⅝	.74⅝@ .74⅝
May	.79	.79⅝	.78¼	.78¼@ .78⅝
July	.79⅞	.80¼	.79⅝	.79⅝
Oats—				
Dec.	.38⅝	.38⅝	.38⅝	.38⅝
May	.43⅝	.43⅝	.43⅛	.43

WINNIPEG

Wheat—	Open.	High.	Low.	Close.
Nov.	1.36¼	1.35⅝	1.34¼	1.34⅜
Dec.	1.39⅝	1.39⅝	1.38	1.38⅝

CASH GRAIN

Wheat: No. 2 red, 1.67¼; No. 1 hard winter, 1.60; No. 2 hard winter, 1.58¼.

Corn: No. 1 mixed, 84; No. 2 mixed, 75½; No. 2 yellow, 84¼@85; No. 6 yellow, 72@73½; No. 2 white, 84¼@84½; No. 5 white, 74@75½; sample grade, 61¼@80.

Oats: No. 2 white, 40@41; No. 3 white, 39¼@40¼; No. 4 white, 39.

NEW YORK GRAINS

[BY A. P. NIGHT WIRE]

NEW YORK, Nov. 6.—Wheat: Spot, easy; No. 1 dark northern spring, c.i.f. New York, lake and rail, 1.69¼; No. 3 hard winter, f.o.b. lake and rail, 1.71⅛; No. 2 mixed durum, da., 1.58½; No. 1 Manitoba, da., in bond, 1.59½.

Corn: Spot, barely steady; No. 2 yellow, c.i.f. track, New York, all rail, 1.01; No. 2 mixed, do., 99¾.

Oats: Spot, steady; No. 2 white, 43½.

SUGAR RANGE

[Furnished by A. A. Housman & Co., 515 West Sixth street.]

	Open	High	Low	Close
January	2.32	2.35	2.32	2.35
March	2.33	2.36	2.33	2.37@2.38
May	2.44	2.49	2.44	2.48
July	2.55	2.59	2.55	2.59
September	2.65	2.69	2.65	2.69
December	2.15	2.20	2.15	2.14@2.20

Sugar Prices

[BY A. P. NIGHT WIRE]

Eastern Cuba Sug. 7½s ... 99 104 103½ 103½

NEW YORK, Nov. 6.—Raw sugar, 3.38; refined, 4.60 to 5.15.

LOS ANGELES EXCHANGE

BONDS

Sales—		Closing Bid.	Asked.
.....	Amalg. Sugar 7s '37	102	.....
.....	Am. Factors 7s '38	102	.....
.....	Associated Oil 6s '37	101½	.....
.....	Cal.-Nev.N.B.R.7s'27	104	.....
.....	Cal.-Or. Pr. 7½s '41	110½	.....
.....	Do. 6s, 1933	101½	.....
.....	Cal. Pac. 6½s, 1933	101½	.....
.....	Columbia Gt. 7s, '42	96	.....
.....	E. B. Water 6s, '42	101½	.....
.....	Do. 6s, 1944	100½	.....
.....	Do. 6s, 1955	100½	.....
.....	General Petro. 6s, 1933	101	.....
.....	Do. 7s, 1931	105	.....
.....	G. W. Power 5s, '49	99	.....
.....	Do. 6s, 1933	101½	102
.....	Do. 6s, 1952	101½	102
.....	Heartwell Su. 7s, '35	100	.....
.....	Holly Sugar 7s, '37	101	.....
.....	L. A. G.&E. 5s, '34	95½	.....
.....	Do. 5s, 1939	99½	.....
.....	Do. 5s, 1941	99½	99½
.....	Do. 5s, 1942	99½	99½
.....	Do. 5s, 1943	99½	99½
.....	Do. 5s, 1944	99½	99½
.....	Do. 7s, 1931	105½	106½
2,000	L.A. Pac. Gtrs. 7s, '30	75½	80
.....	Do. 1st ref. 6s, '42	84½	.....
220,000	L.A.Ry. 5s, 1940	99½	.....
.....	Do. 1st ref. 5s, '49	93½	.....
.....	Mut. Wat. Pr. 7s, '30	100	.....
.....	Mt. Whitney 6s, '36	90	.....
.....	N.A.Land 1st 6s, '36	90	.....
.....	Nat. Cal. El. 6s, '49	99	99½
.....	Do. 6s, 1950	99	99½
.....	Oaklawn Gr. 7½s, '38	101½	.....
.....	Pac. G.&E. 6s, 1942	101½	102
.....	Do. 6s, 1937	101½	.....
.....	Do. 6s, 1939	101½	.....
.....	Do. 6s, 1940	101½	110
.....	Do. 6s, 1941	101½	.....
.....	Do. 6½s, 1942	101½	.....
.....	Pac. L.&P. 5s, 1942	97½	.....
.....	Do. 6s, 1931	99½	.....
.....	Pac. T.&T. 5s, 1937	97½	.....
.....	Do. 5s, 1952	97½	98½
.....	S. J. L.&P. 5s, '49	99½	.....
.....	Do. 5s, 1937	99½	.....
.....	Do. 5s, 1938	99½	.....
.....	Do. 5s, 1939	99½	.....
.....	Do. 5s, 1940	99½	.....
.....	Do. 5s, 1941	99½	.....
.....	Do. 5s, 1942	99½	.....
.....	Do. 5s, 1943	99½	.....
.....	Do. 5s, 1944	99½	.....
.....	Do. 5s, 1945	99½	.....
.....	Do. 5½s, 1944	101½	.....
1,000	Do. 5½s, 1946	101½	.....
.....	S. C. Gas 5½s, '42	99½	.....
9,000	Do. 6s, 1944	102½	.....
.....	Do. 6s, 1945	102½	.....
.....	S. C. Gas 5½s, '42	99½	.....
.....	Do. 6s, 1944	102½	.....
.....	Do. 6s, 1945	102½	.....
50,000	So. Ca. Gas 5½s, '42	99½	.....
.....	Surety Finan. 6s, '37	95	.....
.....	Union Oil 5s, 1931	99½	.....
.....	Do. 5s, 1935	99½	.....
.....	Do. 5s, 1937	99½	.....
.....	United Oil 5½s, '31	99½	.....
.....	W. States G.&E. 5s, '42	97½	.....
47,000	Do. 6s, 1947	99	99½

STOCKS

Oils—

.....	Assd. Oil, new stock	37.75	.....
.....	Brookshire Oil	.80	.85
.....	Buckeye Union pfd.	.07	.....
.....	Do.	.03	.....
.....	Catalina Vista	1.30	.....
500	California Pet. com.	29.87½	.....
.....	Do. pfd.	33	.....
.....	General Pet. com.	45.00	.....
200	Glimore Oil com.	12.25	12.75
.....	Do. pfd.	23.00	23.25
.....	Holly Oil Co.	4.75	5.25
4,881	Julian Pet. pfd.	15.87½	15.90
.....	Do.	15.87½	5.62½
.....	Lake View Oil No. 2	.20	.....
.....	Marine Corp.	1.35	1.35
.....	Marine Corp.	.30	3.25
.....	Mt. Diablo G.M.&D.	.01	.99
.....	Occidental Pet. com.	.25	.30
.....	Do. pfd.	.85	.90
.....	Olinda Land Co., all	58.00	.....
.....	Pacific Oil	24.75	.....
.....	Pacific Union com.	27	.....
.....	Premier Oil	.12	.20
.....	Republic Petroleum	.04½	.05½
.....	Rio Grande Oil com.	85.00	90.00
110	Shell Union	24.50	24.87½
.....	Standard Oil of Cal.	55.50	56.75
1,000	Transport Oil	.11	.12
820	Union	35.00	35.50
130	Union Oil Associates	34.75	.....
400	Union Oil of Cal.	35.00	60.50
.....	U. S. Royalties	.17	.18½
.....	Victor Oil	.25	.....

Industrials—

.....	Globe G.&M. pfd.	99.39	.....
.....	Do. com.	42.50	43.00
.....	Goodyear T.&R. pfd.	60.00	105.50
.....	Goodyear Mills	92.00	95.00
.....	Sperry Flour pfd.	.....	98.00
2,000	Western Chemical	.00½	.07

Public Utilities—

82	A. L. G.&E. pfd.	99.75	99.87½
.....	Pac. G.&E. com.	.....	134.00
70	S. J. L.&P. 7% pfd.	99.50	.....
41	Do. prior pfd.	102.50	.....
42	S. C. Ed. orig. pfd.	146.00	142.00
114	Do. 6% pfd.	111.00	.....
182	Do. 6% pfd.	98.00	.....
527	Do. com.	123.00	130.75
.....	So. Sts. Gas com.	123.00	.....
.....	Do. 6% pfd.	98.00	99.00
15	So. Ca. Gas 6% pfd.	108.00	.....
27	So. Ca. Ed. 6% pfd.	108.00	.....
.....	Yellow Taxi of L. A.	1.75	.....

Miscellaneous—

.....	Cal. Delta Farms	15.00	17.50
50	Fowler & Klein, com.	13.25	14.00
.....	Home Builders com.	95.00	.....
1,000	L. A. Investment	5.15	5.57
650	Laguna L.&W. com.	3.25	3.50
.....	Mtge. Guarantee Co.	132.50	135.00
.....	Occidental Life	200.00	.....
.....	Pac. Fin. pfd. sr. A	110.00	.....
.....	Do. B	105.00	.....
.....	West. American Ins.	14.00	15.00
.....	Wm. R. Myers Co.	55.00	.....

Banks—

20	American Commercial Org.	200.00	210.00

STEEL STOCK AT NEW HIGH LEVEL

Advance of U. S. Common is Market Feature

Prospect of Sharp Tax Cut Boost to Trading

Reports of Mounting Trade Volume Also Aid

[BY A. P. NIGHT WIRE]

NEW YORK, Nov. 6.—Establishment of the highest quotation ever recorded by United States Steel common at 138, up 5 1-2, stood out in the resumption of the upward movement of prices in today's stock market. Net gains of 1 to 12 points were spread over a broad list, but there were also a number of substantial declines in stocks which were heavily liquidated.

Speculators for the advance started to bid up prices at the opening, stressing, as bullish factors, the drastic tax cuts proposed by the House ways and means Committee, the growing number of increased and extra dividends and the millions of dollars pouring into the stock market for investment and speculation from all parts of the world.

The weekly mercantile reviews again emphasized the steady improvement in trade. "After the favorable developments in October," states Dun's review," a new month has opened with a further acceleration of business activity. The forward movement has been steadily gaining momentum as reports and statistics have demonstrated, and the sustained and orderly advance has strengthened sentiment throughout the country." Bradstreet's sets forth that trade and industry remain good and active as November opens, this after a heavy month's business in October.

General Motors, which is expected to declare an extra dividend of $3 to $5 next week, jumped 5 points to a new record at 149 3-8 and then slipped back to 147 3-4. Dupont, which owns a large block of General Motors stock, soared 22 points to a new peak at 270, or 52 3-4 points above last week's close. Heavy profit taking was apparent in most of the other motors, but the net losses ruled small.

Further accumulation of the coppers was based on the belief that the Anaconda dividend would be increased at the next meeting and that an enormous increase in copper consumption would take place next year as a result of the huge hydro-electric power projects under way in all sections of the country. American Smelting crossed 125 to the highest price since 1907; Anaconda sold above 53 for the first time in two years and Kent Scott, Utah and Cerro de Pasco sold at the highest price in a year or longer.

General Electric soared nearly 18 points to 334 3-4, or within 3 points of the record high established before the separation of the Electric Bond and Share properties. Other outstanding industrial strong spots were Brooklyn Edison, Central Leather preferred, Coca Cola, Continental Can, Federal Mining and Smelting, the Kelly-Springfield preferred issues, National Lead, New York Canners, Republic Iron and Steel, South Porto Rican Sugar, Union Tank Car, United States Cast Iron Pipe and United States Rubber, all of which closed 3 to nearly 10 points higher, many of them at the highest ever recorded.

There were several weak spots, among them American Radiator, Brooklyn Union Gas, Continental Insurance, Louisville and Nashville, National Distillers common and preferred, and Railway Steel Spring, all of which closed 2 or more points lower.

Call money renewed at 4 3-4 per cent and then dropped to 4 1-2. Time money and commercial paper rates were unchanged.

Trading in foreign exchanges quieted down considerably, with French francs rallying nearly 10 points from yesterday's low to around 4 cents. Demand sterling opened at 484 1-2 and then eased slightly. Japanese yen advanced 1-8 of a cent to a new high record for the year at 42 1-4c. Other rates moved within rather narrow and irregular limits.

Market Averages

	20 Industrials.	20 Rails.
Friday	151.73	104.89
Thursday	150.86	104.15
Week ago	157.92	104.86
Year ago	103.91	98.47
High, 1925	161.73	105.86
Low, 1925	115.00	90.13

†—Ex-dividend. .
Total stock sales, 2,722,400 shares.

7%

Wanted loan

$40,000—for 3 or 5 years by old reliable concern. 7% interest, good security. Must deal direct with party making loan. No commission.

Address A, Box 89 Times Office

Nothing Recommended but our Services. Established 1906.

Wagy & Co.

306-310 Stock Exchange Bldg.—639 South Spring St. Phone: Trinity 2401

FOR SALE

An $80,000.00 First Mortgage Contract on 47 Lots located near Wilshire Blvd. and Preuss Road. A first class 7% investment. Absolutely clear titles. Bank references. Will discount for cash. Apply 582-583 H. W. Hellman Bldg., L. A.

BUTTER AND EGGS

November 6, 1925

[Closing prices quoted are corrected daily by Produce Exchange of Los Angeles]

Butter

Wholesale prices, 57.
Price to retailers, 60 to 61.

Eggs

Extras, 57, no change.
Case count, 45, no change.
Pullets, 45, down 1.
Peewee, 34, no change.

[BY A. P. NIGHT WIRE]

SAN FRANCISCO, Nov. 6.—Butter, extras, 60; prime firsts, nominal.
Eggs, extras, 59; extra pullets, 48; undersized pullets, 35.
Cheese, California flats, fancy, 31; California Young Americas, 31; Oregon triplets, 28; Oregon Young Americas, 29.

CHICAGO, Nov. 6.—Butter, lower; receipts, 6738 tubs; creamery extras, 48½; standards, 45¾; extra firsts, 45½@47½; firsts, 44@44½; seconds, 41@43.
Eggs, unchanged; receipts, 3374 cases.

NEW YORK, Nov. 6.—Butter, weak; receipts, 10,092; creamery extras, 50 score, 49½@50; do., firsts, 53 to 91 score, 46@49½.
Eggs, firm; receipts, 7658; fresh gathered extra firsts, 56@61; fresh gathered firsts, 52@57; do., storage, 35½@38½; fresh gathered seconds and poorer, 36@50; do., storage, 32@33; near-by hennery whites, closely selected extras, 85@88; near-by and near-by western hennery whites, firsts to average extras, 62@85; near-by hennery browns, extras, 66@73; Pacific Coast whites, extras, 73@81.
Cheese, steady; receipts, 240,023 pounds.

LIVE-STOCK MARKET

[Furnished by Federal-State Live-stock Market News]

Following report is based exclusively as to receipts, holdovers, disposition, market conditions, quotations and, unless otherwise noted, as to sales of stock received at Los Angeles Union Stockyards.

ESTIMATED RECEIPTS

	Cattle	Calves	Hogs	Sheep
Los Angeles	400	100	600	....
Chicago	3,000	1,000	24,000	7,000
Kansas City	1,500	500	6,000	2,000
Omaha	1,500	300	6,500	1,000
St. Paul	1,400	1,350	10,000	2,000
Denver	700	50	400	5,700
Fort Worth	3,000	1,000	500	700
Total 7 markets	11,500	4,450	48,000	19,400
Week ago	15,250	4,300	40,600	41,150
	Cattle	Calves	Hogs	Sheep
Yards	371	278	204	....
Direct (carlots)	1	1	6	....

LOS ANGELES MARKET

CATTLE—Practically all yesterday's small supply was from the north, the biggest portion being she stock. Demand was broad and an active trade resulted at prices generally called 15@25c higher, rounding out a net advance of 15@25c on steers and 25@40c on she stock for the week. A car of 972-pound California steers cleared for 8.15, this price also being paid for a load of 1040-pound northerns. One choice 1710-pound steer made 8.85. Common and low medium steers turned largely from 6.00@7.75, with a load of 1034-pound weights making the latter price. A few very common kinds sold down to 4.50.

Both heifers and cows topped at 6.00, the heifers averaging 841 pounds and cows 1014 pounds. The price spread of 5.00@5.85 took in the bulk of she stock, load lots being especially numerous from 5.00@5.85. A few very common kinds sold down to 4.00. Canners and cutters turned largely from 2.25@3.75. Bulls were scarce and held steady, the general run of bolognas clearing from 4.00@4.75, with beef kinds around 5.00.

CALVES—No load lots were offered, the supply consisting of odd head and small lots. The general run of southwesterns are quoted from 7.50@9.00, with milk veal up to 10.00.

HOGS—Six loads of butchers were offered on yesterday's market. These cleared readily on a strong to 10c higher basis. The six loads averaging all the day from 158 to 226 pounds cleared at the one price, 14.10. The few packing sows on hand realized 12.00.

SHEEP—None. Good and choice lambs are quoted from 14.00@15.00, with common to choice ewes from 5.50@6.00.

YESTERDAY'S QUOTATIONS

Slaughter cattle and calves: Steers (1100 pounds down,) medium, 7.25@8.40; common, 4.25@7.25. Heifers (850 pounds up,) good, 5.85@6.40; (all weights,) common and medium, 3.35@5.85. Cows, good, 5.00@6.15; common and medium, 3.85@5.00; canners and cutters, 1.75@3.85. Bulls, good (beef yearlings excluded,) 4.75@5.35; (canner-bologna) canner to medium, 3.50@4.75. Calves (milk fed excluded,) medium to choice, 8.00@9.50; cull and common, 5.00@8.00.

Hogs: Medium weight (200 to 250 pounds,) medium to choice, 13.85@14.10; light weight (160 to 200 pounds,) common to choice, 13.60@14.10; light lights (130 to 160 pounds,) common to choice, 13.50@14.10. Packing hogs, smooth and rough, 11.50@12.25; slaughter pigs (90 to 130 pounds,) medium, good and choice, 13.00@13.75. (Soft or oily hogs and roasting pigs excluded in above quotations.)

Slaughter sheep and lambs: Lambs (84 pounds down,) medium to choice, 13.50@15.00; full weights) cull and common, 10.00@13.50. Ewes, common to choice, 5.50@8.00; canners and culls, 3.50@5.50.

Outside Markets

[BY A. P. NIGHT WIRE]

SAN FRANCISCO, Oct. 6.—Hogs, about steady; few loads 150 to 200-pound Californias, 14.00; several cars 170 to 180-pound Nebraskas, 13.65@13.75; packing sows, 9.00@9.50.

Cattle, good 1150 to 1300-pound steers scarce, considerable inquiry; bulk 1000 to 1050-pound steers around 8.00@8.35; medium grades steady; few loads, 7.50@7.75.

Cows, steady; undertone better account improved dressed demand; bulk good Nevadas, 6.50; medium Californias, 4.75@5.00; bulls steady; good butchers quotable 4.50@4.75.

Calves, steady; most 225 to 300-pound southwesterns, 7.75@8.00; heavy calves weak, around 6.50@7.00; choice grades scarce.

Sheep, good to choice, under 75-pound lambs firm, quotable 13.00@13.25; several cars medium skin good 75-pound lambs, 14.00.

Ewes firm; most good ewes, 6.00.

CHICAGO, Nov. 6.—Hogs receipts 24,000; active; mostly steady to 10c lower; packing sows 10@15c off; all interests buying bulk good and choice 170 to 250-pound averages, 11.60@11.70; bulk better 140 to 160-pound averages, 11.70@12.00; latter price is top; packing sows largely 9.90@10.50; bulk desirable killing pigs, 12.00@12.25; heavy weight hogs, 11.20@11.75; medium, 11.45@11.75; lights, 11.10@11.85; light lights, 11.25@12.00; packing sows, 9.75@10.60; slaughter pigs, 11.00@12.50.

Cattle, receipts 3000; killing quality plain; generally steady trade on most classes; canners and cutters and light weight bologna bulls strong; stockers and feeders slow; best matured steers offered 11.50; bulk fed offerings of value to sell at 10.00 downward; full loads of fresh western grassers, 7.00@7.75; vealers mostly 11.00@11.50 to packers.

Sheep, receipts 7000; fat lambs scarce; active; generally strong; few loads to shippers 10@15c higher top, 15.50; bulk desirable kind to packers around 15.00; sorts generally light; cull native lambs, 11.00@13.00; sheep steady; great fat ewes, mostly 6.50; few medium and handy weight, 7.00@7.50; no early sales feeding lambs.

KANSAS CITY (Mo.) Nov. 6.—Cattle, 1500; calves, 500; practically no killing steers or yearlings offered; market nominally steady; other killing classes moderately active, steady; quality butcher stock plain; largely canners and cutter cows at 3.15@3.75; odd lots butcher cows, 4.00@5.00; grass fat heifers, 5.00@5.75; practical veal top, 11.50; bologna bulls, 4.00@4.50; stockers and feeders slow, steady; mostly 5.75@8.00.

Hogs, 6000; very uneven; shipper market mostly steady to 10c lower; light lights 15@25c off; packer market steady to 10c higher; shipper top on light lights, 11.75; lights and medium, 11.40; packer top, 11.40; bulk of sales, 10.90@11.40; sorted 130 to 180 pounds, 11.40@11.65; 170 to 300 pounds, 11.00@11.40; packing sows, 9.35@10.25; stock pigs steady, 11.25@12.00.

Sheep, 2000; lambs slow, steady to 25c lower; odd lot natives, 15.00; others downward to 14.60; 93-pound fed Arizonas, 14.25; other killing classes steady; fed Texas yearlings, 11.50@12.00.

SOUTH ST. PAUL (Minn.) Nov. 6.—Cattle, receipts 1400; killing quality fully steady; stockers and feeders little change; one load choice Minnesota fed mixed yearlings averaging around 950 pounds, 12.00; few good 1200-pound Dakota steers, 8.50; most plain quality grass fat steers and yearlings, 6.00@7.00; fat cows and heifers, 3.00@5.50; bulk canners and cutters, 3.00@3.25; bologna bulls, mostly 3.75@4.25; stocker and feeder steers largely 5.25@7.00; one load late Thursday, 8.00. Calves, receipts 1600; vealers about steady; bulk good lights, 10.50.

Hogs, receipts 10,000; steady; desirable hogs and pigs scaling 180 pounds downward, 11.50; top, 11.50; 190 to 275-pound weights, 11.35@11.40; packing sows, 9.75@10.00 mostly; average cost Thursday, 11.11; weight, 226.

Sheep, receipts 3000; steady; desirable fat lambs, 14.00@14.25; heavies, 11.50; culls, 9.00; fat ewes, 5.00@7.50; top fat lambs late Thursday, 14.50.

OMAHA (Neb.) Nov. 6.—Hogs, receipts 6500, active, mostly 10@15c higher; desirable 140 to 300-pound weights, 11.25@11.40; top, 11.50; rough and heavy packing sows, 9.85@10.10; smooth up to 10.35; bulk of sales, 10.00@11.40; average cost Thursday, 10.94; weight, 256.

Cattle, receipts 1900; fed steers and yearlings fully steady; bulk, 8.50@10.00; top, 10.50; western bulls 25c lower; other killing classes steady; stockers and feeders nominally steady; bulk grass cows, 3.75@5.25; heifers, 5.25@6.50; canners and cutters, 3.15@3.75; western bologna bulls, 3.65@4.00; practical veal top, 11.50; heavy calves, 6.25@7.00.

Sheep, receipts 1000; all classes steady; fed western and native lambs, 14.75@15.00; fed clipped lambs averaging 82 and 89 pounds, 15.00; no good or choice fat ewes or feeding lambs included.

ST. JOSEPH (Mo.) Nov. 6.—Hogs, 3500; steady to 15c lower; top, 11.40; bulk, 11.10@11.30.

Cattle, 1000; steady; bulk steers, 8.00@9.65; top, 10.25; cows and heifers, 3.35@9.25; calves, 4.50@11.00; stockers and feeders, 5.00@8.25.

Sheep, 2000; lambs, 14.00@15.10; ewes, 6.50@8.00.

PORTLAND (Or.) Nov. 6.—Cattle and calves, nominally steady; receipts 30.

Hogs, nominally steady; receipts 740 (600 through.)

Sheep and lambs steady; receipts, 146.

NEW YORK STOCK EXCHANGE

[The following quotations on the New York Stock Exchange are from the private wires of E. F. Hutton & Co., members of the New York Stock Exchange, with offices at 643 South Spring street, 545 South Olive street, Ambassador Hotel, 6406 Hollywood Boulevard, Los Angeles; Hotel Grant, San Diego; 242 East Third street, Long Beach, and 22 North Euclid avenue, Hotel Maryland, Pasadena.] NEW YORK, Nov. 6.—Following are closing prices, sales, high and low quotations, net changes today, and high and low for 1925:

—This year— High.	Low.	Div.	Stocks—	Sales.	Open.	High.	Low.	Close. Bid.	Net change.
117½	90	6	Adams Express	100	105	105	103	103	+2
20	13	....	Advance Rumley	100	19⅝	19⅝	19⅝	18½	—⅛
12⅝	7½	50c	Ahumada Lead	2,300	8⅝	9	8⅝	8⅝	
114	98⅝	4	Air Reduction	1,800	108⅝	110⅝	108⅝	109½	+1
15⅝	10	....	Ajax Rubber	5,300	12	12⅜	11⅝	12⅛	+⅛
111	90	4	Allied Chemical	43,300	107⅛	111	107⅛	110⅛	+3⅝
90	74½	6	Allis Chalmers	4,600	90	92	89⅞	91	+1½
108	103½	7	Do. pfd	......	....	....	....	107	...
29⅝	15⅛	....	Am. Agricultural Chemical	3,800	27½	28⅝	27⅜	28	+⅝
79⅝	50⅛	....	Do. pfd	1,900	77⅝	78	77⅝	77⅛	+1⅛
200	161	8	American Bank Note	......	....	....	....	185	
50	29⅝	4	American Beet Sugar	400	34	34	33⅝	33½	—⅝
87⅝	80⅜	6	Do. pfd	......	....	....	....	85	—5
54½	29⅝	....	American Bosch Magneto	20,000	34⅝	35⅝	34½	34⅝	+½
263	152⅝	5	American Can	26,000	258½	263	257½	260½	+2½
121⅛	115	7	Do. pfd	300	120½	120⅛	120½	120½	
113⅝	97½	6	American Car & Foundry	8,000	111⅛	112⅛	111⅝	111⅝	+⅛
128	120⅝	7	Do. pfd	......	....	....	....	125⅝	+⅝
65	37	....	American Chicle	3,900	55⅝	55⅝	55	55	+⅛
160	125	6	American Express	500	137	138	137	137½	+1
51⅝	27⅛	....	American Foreign Power	4,300	43⅝	44⅝	43⅝	43⅛	+1½
14	8⅛	....	American Hide & Leather	600	11	11⅛	10⅝	11⅛	+⅛
79⅝	50	....	Do. pfd	1,000	62⅞	63⅝	62⅝	62⅝	+⅝
127½	93	8	American Ice	1,800	125⅛	127⅛	125	126	+1
48⅝	32⅝	....	American Int'l Corporation	3,200	42½	43	42½	42	—1
14⅝	11⅝	1	American La France	400	13⅝	13⅝	13⅝	13⅛	—⅛
59⅛	20	....	American Linseed	2,400	57½	57½	56½	56½	...
89	53	....	Do. pfd	2,200	87⅝	88⅝	87⅝	88½	+1⅛
144⅝	104½	8	American Locomotive	8,400	124	125⅛	123⅝	123⅝	—1⅛
124	118½	7	Do. pfd	......	....	....	....	119½	...
57⅝	45⅝	4	American Metal	7,100	55⅛	56⅛	55⅛	55⅝	+⅝
122½	98⅝	4	American Radiator	1,600	119⅞	119⅞	118½	118½	—1½
74	50⅝	4	American Safety Razor	5,300	71	71¼	69	69	—1
126	90⅞	7	American Smelting & Refg.	23,700	124⅝	126	124⅛	124	+⅝
115⅛	105½	7	*Do. pfd	......	....	....	....	113	—1½
150⅛	133⅝	12	American Snuff	300	150	150	150	148	—3
44⅝	37⅝	3	American Steel Foundry	3,200	44	44	43⅞	43⅞	+⅛
74⅝	47⅝	....	American Sugar Refining	51,300	71	74⅝	69⅞	73⅞	+3
101½	91	7	Do. pfd	800	98⅛	99⅛	98⅝	98⅝	+⅝
24⅝	8	....	American Sumatra Tobacco	2,400	10⅝	11	10½	10⅝	—⅛
144⅝	130⅝	9	American Tel. & Tel.	3,700	141⅝	141⅝	141	141⅛	...
121⅛	88	6	American Tobacco	2,000	119	119⅞	118	119⅝	+⅝
119⅝	84½	6	Do. Class B	2,000	118⅛	118⅞	118⅛	118⅛	+⅛
60⅛	34⅝	1.20	American Water Works	600	54	54	53½	53⅛	...
64⅝	34⅝	....	American Woolen	1,700	46⅛	47⅛	46⅛	47	+⅛
94⅛	80⅝	7	Do. pfd	1,100	92⅝	92⅝	91⅝	91⅝	+⅝
12½	7	....	American Zinc	200	9⅝	9⅝	9⅝	9½	...
39	22⅝	....	Do. pfd	1,300	34⅝	37⅛	34⅝	36⅛	+1⅛
51⅝	35⅛	3	Anaconda Copper	96,000	51⅝	53⅛	51⅛	52⅛	+1½
27⅛	20	2	Armour "A"	6,000	25⅝	25⅝	25⅛	25⅝	+⅝
100	90⅝	7	Armour Del. pfd	800	97½	98	97½	97½	...
69⅝	48⅝	2½	Associated Dry Goods	3,800	56⅛	59⅛	58⅛	58⅛	...
41⅛	32	1½	Associated Oil	1,000	37	37⅝	36⅞	36⅞	+⅝
127⅝	116⅝	7	Atchison	1,600	121½	121⅝	120⅝	121⅝	...
97⅝	92½	5	Do. pfd	200	95½	95½	95½	95⅛	+⅛
225	107⅛	7	Atlantic Coast Line	2,700	218½	221⅞	218½	219	+1
77	20	....	Atlantic Gulf & W. I.	1,500	63½	64⅝	63	64⅝	+1⅝
59	31	....	Do. pfd	400	54⅛	54⅛	54⅛	54	—⅛
117⅝	95½	....	Atlantic Refining	300	103	103	103	102	—1
33	22⅛	....	Austin Nichols	700	31⅝	31⅝	31	31	—⅛
140	107	7	Baldwin Locomotive	11,500	125⅝	127	124⅞	125⅝	+⅛
116½	110⅝	7	Do. pfd	200	114½	114½	114½	114⅝	+⅝
87½	74	5	Baltimore & Ohio	9,000	84⅛	84⅝	83⅝	84	—⅛
68½	62⅝	4	Do. pfd	200	66	66½	66	66	...
30	18⅝	2	Barnsdall Corp. "A"	2,300	24¼	24⅝	24⅛	24⅛	—⅛
25	18	2	Do. "B"	100	23	23	23	23	
53½	37	....	Bethlehem Steel	23,000	49⅛	50¼	48⅝	50	+1
77⅝	60	2.40	Beechnut Pkg.	200	72	72	71⅛	71⅝	+1⅛
8⅝	4⅛	....	Booth Fisheries	100	7⅛	7⅛	7⅛	7⅛	—⅛
44½	27⅝	1.80	Briggs Mfg.	2,000	30	30⅝	30	30¼	+½
64	35⅝	....	Brooklyn Manhattan	4,000	60⅝	60⅞	60	60	—⅝
100½	75⅛	4	Brooklyn Un. Gas	32,600	99½	100⅛	97¼	97½	—2½
157	84½	4	Brown Shoe	1,000	144	144	138	138	—6
40⅝	24	....	Brunswick-Balke C. Co.	600	34	34⅛	34	33⅝	+⅛
123⅝	92⅝	10	Burns Bros. "A"	......	....	....	....	119	—⅛
103	92	8	Burroughs Adding Machine	200	94	94	94	93	—1
8⅝	4⅛	50c	Butte Copper & Zinc	1,900	7⅝	7½	7⅝	7⅛	...
24⅛	8½	2	Butte & Superior	12,000	12½	14⅝	12⅛	13⅞	+1⅝
28⅝	17⅝	....	Butterick	700	23	23½	23	23	—⅛
132½	100½	6	California Packing	100	128	128	128	127	—3
38⅝	23⅝	2	California Petroleum	12,600	29½	29⅞	29	29⅝	+⅛
58	43	4	Calumet Arizona	2,100	56⅝	56⅝	56	56	+1
152⅝	138½	10	Canadian Pacific	100	148	148	148	147⅝	[illegible]
22⅝	14⅝	....	Central Leather	900	20⅛	21⅛	20	20⅝	[illegible]
71	50	....	Do. pfd	8,700	65⅝	69⅛	65⅝	68⅛	[illegible]
64	43⅝	4	Cerro de Pasco	3,300	62⅛	63⅛	62⅛	62⅝	[illegible]
52	27⅛	3	Chandler Motors	2,200	46⅛	47⅛	46	47	[illegible]
111⅝	90⅝	4	Chesapeake & Ohio	1,400	108½	108½	107⅝	108⅛	[illegible]
38⅝	28⅝	....	Chicago & Eastern Illinois	......	....	....	....	34	[illegible]
57⅛	40	....	Do. pfd	......	....	....	....	42	[illegible]
13	8	....	Chicago Great Western	......	10⅛	10⅛	10⅛	10⅛	[illegible]
32⅝	16⅝	....	Do. pfd	700	23½	23⅝	23⅛	23⅛	[illegible]
16⅝	8⅛	....	Chicago, M. & St. Paul	7,300	8⅝	9	8	8½	[illegible]
29⅝	7	....	Do. pfd	5,800	18⅛	19⅛	18⅛	18½	[illegible]
75⅝	47½	....	Chicago & Northwestern	1,300	70	70⅛	69⅛	69⅛	[illegible]
118	101½	7	Do. pfd	400	117½	118	117½	117	[illegible]
127	96	8	Chicago Pneumatic Tool	3,700	125⅝	127	125⅝	126⅝	[illegible]
54⅝	40⅝	....	Chicago, Rock Island & P.	1,900	45⅛	45⅛	44⅝	44⅝	[illegible]
99	92	7	Do. 7s pfd	......	....	....	....	97	[illegible]
89½	82	6	Do. 6s pfd	100	85	85	85	85	[illegible]
74⅝	49⅝	2.40	Childs	2,900	68½	72⅝	68⅝	70	[illegible]
37⅝	32⅝	2½	Chile Copper	13,000	35½	36⅝	35⅝	36⅛	[illegible]
28⅝	19⅝	....	Chino Copper	400	24⅝	24⅝	24⅝	23	[illegible]
250	71½	....	Chrysler	5,000	240	241	238⅛	239	[illegible]
71⅝	58⅝	....	Cluett, Peabody	2,400	69	70⅝	69	69½	[illegible]
173	80	7	Coca Cola	3,800	167	173	167	172	[illegible]
48⅝	42⅛	....	Colorado Fuel	5,400	39⅛	40½	39⅛	40	[illegible]
70⅝	44½	....	Colorado & Southern	200	61½	61½	60	60	[illegible]
64	64	....	Do. 1st pfd	......	....	....	....	62	[illegible]
86	48⅛	2.80	Columbia Gas	9,800	83½	84	83½	83⅛	[illegible]
43⅝	20	2	Congoleum	2,900	24	24	23½	23½	[illegible]
44⅝	27½	....	Consolidated Cigars	4,200	43¼	44	43¼	44¼	[illegible]
95⅝	74½	5	Consolidated Gas	3,400	95	95	94	94	[illegible]
85⅝	65⅝	4	Continental Can	4,400	83	85½	82½	84⅝	[illegible]
13½	9⅛	80c	Continental Motors	12,200	13⅛	13½	12⅝	12⅞	[illegible]
41½	32⅝	2	Corn Products	2,100	36⅝	37⅛	36⅝	36⅛	[illegible]
84	64⅝	4	Crucible Steel	4,500	82⅝	83⅝	82⅝	83⅛	[illegible]
14⅝	7⅝	....	Cuba Cane Sugar	1,100	8⅛	9⅛	8⅛	9⅛	[illegible]
62⅝	37½	....	Do. pfd	2,100	43	43⅝	43	43	[illegible]
33½	29	3	Cuban-American Sugar	1,100	23¼	23⅝	23	29¼	[illegible]
115	96	7	Cudahy	......	....	....	....	101½	[illegible]
....	....	....	Cuyamel	500	47⅛	47⅛	47⅛	47⅛	[illegible]
49⅝	27⅝	....	Davison Chemical	1,800	40⅛	41⅛	40⅝	41⅛	[illegible]
152½	133½	9	Delaware & Hudson	800	139½	139½	139⅛	139	—⅛
147⅝	125	12	Del., Lack. & Western	800	137½	139½	137	138	—1⅛
139⅝	110	8	Detroit Edison	1,000	144½	145⅝	143½	143	—1⅛
48	29	....	Dodge "A"	37,000	45½	45⅞	43⅛	45	—⅝
91½	73½	7	Do. pfd	1,200	87⅝	88⅝	87⅝	88	+⅛
18⅝	12⅝	2	Dome Mines	300	15⅝	16	15⅝	15⅝	...
270	184½	8	Dupont	11,500	250¼	270	250¼	267	+19⅝
118	104⅞	8	Eastman Kodak	8,500	114½	114⅞	113¼	112½	—2
28⅝	19⅝	3	Eaton Axle	1,400	28⅛	28⅛	27⅝	27⅞	+⅛
40⅛	17	....	Electric Light & Power	10,200	33	33⅞	32⅝	32⅞	
75⅝	69⅝	4	Electric Storage Battery	3,200	74⅝	75⅝	74½	74⅝	...
74⅝	64	5	Endicott-Johnson	700	71½	71½	71	71	...
37	26⅞	....	Erie	1,900	35⅝	35⅝	35	35½	+⅝
46⅞	35⅝	....	Do. 1st pfd	800	41⅝	41⅝	40⅝	40⅞	—⅝
43⅝	34	....	Do. 2nd pfd	......	....	....	....	37	—2
114⅝	90½	8	Famous Players	2,500	108⅝	108⅝	108¼	108⅛	+⅛
63	15⅝	....	Federal Mining & Smelting	2,400	63	63	53	60	+10
92	49⅞	7	Do. pfd	2,100	87½	88⅝	86	86	...
124⅞	60⅝	5	Fisher Body	11,300	122	124⅞	121⅝	123⅛	+1
28⅝	10⅝	—	Fisk Rubber	37,300	28⅝	28⅝	26⅝	28½	+2⅛
146	85	4	Fleischmann	900	142	143	141½	142⅝	+1⅝
173⅝	89½	8	Foundation Co.	2,100	167	168½	166⅝	166	+⅝
83½	62⅝	....	Fox Films "A"	3,400	84	84	83½	83⅝	—1
24⅝	8	....	Freeport Texas	2,400	20½	22	20½	21⅝	+1
38½	20	2½	Gabriel Snubbers	2,100	37½	37⅝	37⅛	37	...
64⅝	42⅛	....	General Asphalt	1,800	58⅛	59⅝	58	58⅝	+⅛
100	85	6	General Cigars	500	105½	105½	104⅝	104⅝	—1
336	227½	8	General Electric	31,200	324⅝	334⅝	324½	332⅝	+18⅝
149⅝	64⅝	6	General Motors	114,000	143	149⅝	144	147½	+3
50	42	2	General Petroleum	1,300	48⅛	48¼	47⅝	48	+½
....	....	....	General Ry. Signal (new)	8,300	75	75⅛	73	74	—⅝
60⅛	45	1⅛	General Tank	1,800	56½	56⅝	56¼	56½	—⅛
69⅝	47	....	Gimbel Bros.	200	70⅛	71	70⅛	70	+⅝
26	12½	....	Glidden Co.	1,200	25	25	24⅝	24⅝	—⅛
51	37	....	Gold Dust	8,200	46½	47	45½	47	...
75½	59⅝	4	Goodrich Co.	10,800	74½	74⅝	73⅝	73⅝	+⅛
114⅝	66⅝	7	Goodyear pfd	1,000	113	113½	113	113	...
21½	13	....	Granby Cons.	5,700	20⅞	21½	20⅝	21⅛	+½
76⅝	60⅝	5	Great Northern pfd	2,000	73⅞	74½	73⅝	74½	+1½
40⅛	26⅝	2	Great Northern Ore	1,100	32⅝	32⅝	31⅝	31⅝	+⅝
118	91	8	Great Western Sugar	1,000	99½	99⅝	97	99	—⅝
95⅝	57½	5	Gulf States Steel	1,200	93½	94⅝	92¼	94¼	+1⅛
37½	23⅝	2½	Hartman Corporation	5,800	37½	47⅝	36⅝	36⅞	...
49⅛	30	3	Hayes Wheel	4,400	47¼	48	47¼	47⅝	—⅛
55	43	6	Homestake Mines	......	....	....	....	48⅛	—⅛
85	60	....	Houston Oil	800	70½	70½	69⅝	69⅝	—⅛
38⅝	21⅝	2½	Hudson Manhattan	200	38⅝	38⅝	38⅛	38	+⅝
139½	63⅝	6	Hudson Motor	44,800	129⅛	133⅞	129	131	—⅛
30½	14¼	1	Hupp Motor	21,200	29	29⅝	29	29⅛	—⅛
119⅝	111	7	*Illinois Central	800	115½	116⅝	115	114	—3½
41⅝	18	1	Ind. Oil & Gas	6,700	32⅝	32½	32	32	—⅝
24	15	....	Indian Motorcycle	1,400	22	22½	22	22⅝	—⅝
50	38½	2½	Inland Steel	1,600	44½	45	44½	44⅝	+⅛
32⅝	22¼	2	Inspiration	3,400	28½	28⅝	28¼	28⅝	+⅝
34½	13½	....	Interboro Rapid Transit	1,800	29⅝	29⅝	28⅝	28⅝	+1½
176	110	6	Int'l Business Machine	1,800	172⅝	174¼	172⅝	173½	—⅝
81½	52	4	Int'l Cement	5,600	73⅞	74⅝	73	73¾	+½
58⅝	31⅝	7	Int. Combustion Engine	56,300	57⅝	58⅝	56⅝	57⅝	+½
138¼	99½	5	Int'l Harvester	4,800	130	130½	129	130¼	+2
14⅞	7⅛	....	Int'l Mercantile Marine	5,600	10⅛	11	10⅛	10⅝	+⅝
52⅝	27	....	Do. pfd	13,100	40	40⅝	39	39	—⅝
41⅝	24½	2	Int'l Nickel	14,700	40	40½	39⅝	40½	+½
76	48⅝	....	Int'l Paper	5,700	61⅛	62	61½	61¼	+¼
141	87½	8	Int'l Tel. & Tel.	1,500	118	118⅝	117½	118	...
21⅝	17⅛	....	Jewel Tea	......	....	....	....	18½	...
21⅛	14	....	Jones Bros. Tea	1,000	17⅝	18	17⅝	18½	+⅛
65	35⅝	3	Jordan Motor	4,900	62	62⅝	61⅝	61⅛	—1⅛
49½	28⅝	....	Kansas City Southern	3,300	39⅝	39⅝	39	39⅛	—⅛
59⅝	57	4	Do. pfd	......	....	....	....	59⅝	+⅛
38⅝	19⅝	....	Kayser (J.) Co.	1,000	35⅛	36	35⅛	35⅛	—⅛
21⅝	12⅝	....	Kelly-Springfield	6,700	18⅛	19½	18⅝	19⅛	+⅝
59⅝	46½	5	Kennecott Copper	40,600	58⅝	59½	58½	58⅝	+⅛
3½	1⅛	....	Keystone Tire	900	2⅛	2⅛	2⅛	2½	—⅛
45⅝	31½	....	Kresge Department Stores	......	....	....	....	34½	+⅛

—This year— High.	Low.	Div.	Stocks—	Sales.	Open.	High.	Low.	Close. Bid.	Net change.
178	110½	8	Laclede Gas	......	....	....	....	166½	+½
19	11⅝	....	Lee Rubber	2,800	16¼	17½	16	16½	+1
83⅝	69	3½	Lehigh Valley	2,500	81	82⅛	80½	80½	—⅝
78⅝	55½	5	Liggett & Myers	1,200	75⅝	76⅝	75⅝	76½	+½
123	118½	7	Do. pfd	......	....	....	....	120½	...
74⅝	60	4	Lima Locomotive	3,300	69	70	67½	67	—2
44½	22	2	Loew's Inc.	80,400	42⅛	44½	42	44	+3⅛
145	77	....	Loose Wiles	700	125	126⅝	124	125	+1
39⅝	30½	3	Lorillard	1,900	37⅛	37½	37⅛	37½	...
23⅝	13⅝	....	Louisiana Oil	2,100	16½	17	16⅝	16⅛	—⅛
137	108	6	Louisville & Nashville	2,200	133	134½	130⅝	131	—1½
53	34⅝	3	Ludlum Steel	3,400	50	50⅝	50	50⅝	+⅝
107⅝	69½	....	Macy Stores	200	107	107	107	106½	—⅝
141	114	7	Mackay Co.	......	....	....	....	133	...
242	117	6	Mack Trucks	10,500	234	237½	232	233	+½
46	34	3	Magma Copper	5,000	45⅝	46	45½	45⅛	+½
37⅝	21⅝	....	Mallinson & Co.	1,000	23⅝	24	23½	23½	—½
55	34½	5	Manati Sugar	2,200	38	38	37½	38	...
54½	32½	5	Manhattan Mod. Guar.	600	45⅝	45⅝	45	45	...
35⅛	20½	....	Maracaibo Oil	300	23⅞	23⅝	23½	23⅝	+⅝
12	7⅛	....	Market Street Railway	......	....	....	....	8	—1
46⅛	16	....	Do. pfd	200	25	26	25	25	...
65⅛	45⅛	....	Do. prior pfd	300	45⅛	45½	45	45⅛	+⅛
57	32⅝	3	Marland Oil	34,000	56	56½	55⅛	55⅝	—⅛
37½	20	2	Martin-Parry Corp.	1,400	22⅝	23⅝	22	22⅝	+⅝
87⅝	51	....	Mathieson Alkali	400	85	85	84	83	—1
130⅝	101	5	May Stores	2,500	127	127⅝	126¼	126½	—⅝
22⅝	16	1	McIntyre Por.	......	....	....	....	20⅛	...
23⅞	18	1.80	Metro-Goldwyn	2,200	22½	23⅞	22⅛	23⅛	+1⅛
22½	11½	....	Mexican Seaboard Oil	300	11⅝	11⅝	11⅝	11⅝	—⅛
24⅝	8½	1	Miami	1,630	9⅝	9½	9⅝	9½	+⅛
36⅛	25⅝	....	Midcontinent Petroleum	5,900	34⅛	34⅝	34⅛	34½	...
145½	90	10	Midland Steel pfd	400	136	136⅝	133	135	+½
56¼	30⅝	....	Minn. St. P. & S. S. M.	300	46	47	46	45	—2
45⅛	28⅛	....	Missouri, Kansas & Texas	5,400	39⅝	40¼	38	38⅝	—⅞
91⅝	74⅝	5	Do. pfd	2,000	84¼	84½	84	84	—¼
41	30⅝	....	Missouri Pacific	4,300	34⅝	34⅝	33⅝	33⅝	—⅝
92½	71	....	Do. pfd	2,600	81½	82	81	81	—½
90½	61	4	Montana Power	2,900	85⅛	86½	85	84⅝	—½
82	51	....	Montgomery Ward	11,900	80½	80½	79⅛	79⅝	—⅝
42	22⅝	3	Moon Motors	2,700	39¼	39⅝	38⅝	39	...
9⅝	6	75c	Mother Lode	2,000	7½	7⅛	7⅝	7⅝	+⅛
44⅞	28⅝	3.00	Motometer	500	42	42	41½	41½	—½
35	15⅝	2	Motor Wheel	8,200	32¼	32⅛	31½	32	—½
35	30½	3	Munsingwear	......	....	....	....	33	—1
488	193½	7	Nash Motors	100	455	455	455	440	—20
77	65½	3	National Biscuit	400	72	72	71⅛	71	—1⅛
81⅝	42	3	National Dairy	8,800	80	80⅝	79⅝	79½	—⅝
71	55⅛	3	*National Supply	100	57	57	57	57	—⅛
88	25	....	National Enameling	1,600	34⅝	35	34½	34⅝	—⅛
174	136½	8	National Lead	2,300	168	174	168	173½	+6½
118½	116	7	Do. pfd	200	117½	117½	116⅝	116	...
16⅝	11⅝	....	Nevada Consolidated	8,100	14⅝	14⅝	14⅛	14⅝	+⅛
123⅛	113⅝	7	New Orleans, Texas & Mex.	......	....	....	....	122	+1
56½	35⅛	?	New York Air Brake	4,000	38½	40⅝	38½	38	—1
73⅛	34⅝	2	New York Canners	9,700	67⅝	73⅛	66⅝	71½	+4½
128⅝	113½	7	New York Central	25,100	126¼	126½	125¼	125⅝	+½
152⅝	120	6	N. Y., Chicago & St. L.	......	....	....	....	150	+1½
98	88½	6	Do. 2nd pfd	......	....	....	....	95½	+⅛
40½	28	....	New Haven	9,000	38	38½	37½	37⅞	—⅛
34⅝	20⅝	4	N. Y., Ontario & Western	300	26⅛	26⅛	26	25½	—⅝
142½	123½	7	Norfolk & Western	3,300	139⅝	139⅝	138	139⅛	—⅛
90⅝	41⅛	3	North American	27,000	71⅛	71⅝	69½	70⅝	—⅝
72½	58⅛	5	Northern Pacific	700	70½	71⅝	70½	71	...
32⅝	25⅝	1.80	Orpheum Circuit	200	30½	30⅝	30½	30½	—⅛
140½	88½	6	Otis Elevator	100	134	134	134	133	...
15⅝	8	....	Otis Steel	1,900	13	13	12⅝	13	+⅛
66⅝	42⅝	3	Owens Bottle	2,000	65¼	65⅝	65	65	...
137½	102½	8	Pacific Gas & Electric	1,300	135	135	133½	133⅛	—1⅛
65⅛	52⅝	3	Pacific Oil	7,100	56⅝	56⅝	55½	55⅝	—⅛
48	15	2	Packard Motor	8,500	46⅛	46¼	45⅛	46	...
33	17½	1.40	Paige Detroit	6,000	30⅝	30⅝	29	29⅝	—⅝
83⅞	50⅛	6	Pan-American Petroleum	1,400	72⅛	73⅛	72½	72⅛	—⅝
84½	60⅝	6	Do. Class B	15,000	73¼	74½	73¼	73⅞	...
47	23½	2	Pan-American Western	1,900	42⅞	43	42¼	42½	...
51	40⅛	3	Pennsylvania	17,800	50⅝	50⅝	50	50⅛	—⅛
122½	112	8	People's Gas	1,000	120	120½	119	119½	—⅛
80½	64⅝	4	Pere Marquette	......	....	....	....	79½	—1½
84⅝	52⅞	4	Philadelphia Co.	2,000	83⅝	83⅝	82½	82	—1½
52½	37⅝	....	Philadel. & Reading Coal	3,400	38⅝	39	38½	38½	—⅛
25⅛	13¼	....	Philip Morris	200	23⅝	23⅝	23⅝	23½	+⅛
47⅛	36⅝	2	Phillips Petroleum	8,800	44½	44⅝	43⅝	43⅞	[illegible]
47⅝	10⅝	....	Pierce-Arrow	12,400	44⅛	44⅞	43	43	[illegible]
100	45	....	Do. pfd	1,100	95	96⅛	95	96⅝	[illegible]
95⅛	63	6	Pittsburgh & West Virginia	600	92½	92⅝	92½	92	[illegible]
143	93⅝	4	Postum Cereal	800	135	136	135	135	[illegible]
66	45	....	Pressed Steel Car	600	60⅛	60⅛	60⅛	60	[illegible]
93⅝	65⅛	....	Pathe "A"	1,100	83⅝	84	83⅝	83⅝	[illegible]
32⅝	12½	....	Producers & Refiners	......	....	....	....	18½	[illegible]
87½	62⅝	5	Public Service of N. J.	4,900	82	82	81⅝	82⅛	[illegible]
173⅝	120	8	Pullman	4,300	160	162	159	161	[illegible]
47⅝	33⅝	....	Punta Alegre Sugar	800	37⅛	37⅛	37	37	[illegible]
33⅛	23⅛	1½	Pure Oil	1,000	27	27⅛	27	27⅛	[illegible]
77⅝	40⅝	....	Radio Corporation	4,800	52⅝	53⅛	52⅛	52½	[illegible]
179⅝	122½	8	Railway Steel Spring	2,800	174⅛	174⅛	171⅝	171⅝	[illegible]
120	114½	7	Do. pfd	......	....	....	....	117	[illegible]
17⅝	11⅛	....	Ray Consolidated	6,900	14⅝	14½	14⅛	14⅛	[illegible]
91⅛	69⅝	4	Reading	1,500	84	84⅝	83⅝	84⅝	[illegible]
111⅝	59⅝	....	Remington Typewriter	400	107	108	107	107½	[illegible]
23⅝	12⅝	....	Replogle Steel	4,000	17	17⅛	16⅛	16⅝	[illegible]
64⅝	42⅛	....	Republic Steel	4,000	56	56⅝	55⅝	55⅝	[illegible]
95	88⅛	7	Do. pfd	300	94⅛	94⅛	94⅛	94⅛	[illegible]
16	8	....	Reynolds Springs	18,000	11⅛	12	11⅛	11⅝	[illegible]
94⅝	72½	6	Reynolds Tobacco B	4,800	92½	93	92½	92⅝	[illegible]
57⅝	48½	1.72	Royal Dutch	5,000	52⅛	52⅝	52⅛	52½	[illegible]
52⅛	33⅝	2	St. Joseph Lead	1,000	47½	47⅝	47⅝	47⅝	[illegible]
102½	87½	5	St. Louis & S. F.	5,800	94⅛	95	93	94⅝	[illegible]
92	76	6	Do. pfd	......	....	....	....	87	[illegible]
60	44	....	St. Louis & Southwestern	400	55	55	52½	52½	[illegible]
77	70½	5	Do. pfd	100	72⅝	72⅝	72½	72½	[illegible]
109⅝	54	....	Savage Arms	1,000	67⅝	68	67⅝	67	[illegible]
123⅝	101⅝	3	Schulte Stores	13,800	122⅛	123⅝	121½	123⅝	[illegible]
53⅛	29⅝	....	Seaboard Air Line	5,800	50⅝	51⅛	50	51⅝	[illegible]
229⅝	147½	5	Sears-Roebuck	1,200	224⅝	225½	224½	225	[illegible]
43⅝	30⅛	1.21	Shell Oil	400	43⅛	43⅝	43⅛	43⅝	[illegible]
29⅝	22	1.40	Shell Union	4,400	24⅛	24⅝	24⅛	24⅛	[illegible]
54½	31⅝	2	Simmons Co.	1,000	54	54	53⅝	53⅝	[illegible]
28⅝	17⅝	80c	Simms Petroleum	700	22	22	21½	21½	[illegible]
24⅛	17	....	Sinclair Cons.	4,000	20⅛	20⅛	20	20⅛	[illegible]
35⅛	21⅛	2	Skelly Oil	8,900	28⅝	29⅛	28⅝	28⅛	[illegible]
118⅝	80⅝	6	Sloss-Sheffield Steel	1,300	115⅛	117⅛	115⅛	117⅛	[illegible]
109⅝	96⅝	6	Southern Pacific	2,800	98	98⅝	97⅝	97⅝	[illegible]
116⅛	72⅛	5	Southern Railway	4,500	112⅝	113⅛	112	112⅝	[illegible]
95⅛	83	5	Do. pfd	1,000	90	90⅛	90	90	[illegible]
45⅞	15⅝	....	Spicer Manufacturing Co.	1,200	31⅝	31⅛	31⅛	31⅛	[illegible]
61	40⅝	3	Standard Gas & Electric	7,200	60⅝	61	60	60⅝	[illegible]
57⅛	51⅝	2	Standard Oil of California	1,800	56	56	55⅛	55⅝	[illegible]
47⅛	39⅝	1	Standard Oil of N. J.	4,300	41⅛	41⅝	41	41⅛	[illegible]
78⅝	56⅝	....	Sterling Products	......	....	....	....	74⅛	[illegible]
84⅝	65	....	Stewart-Warner	1,800	80⅛	81⅛	80⅛	80⅝	[illegible]
86⅝	61	6	Stromberg Carburetor	200	85⅛	85⅛	85	85	[illegible]
69⅝	41⅝	....	Studebaker	28,100	68⅝	68⅝	66⅝	65⅝	[illegible]
6⅛	2⅝	....	Superior Oil	800	3	3	2⅝	2⅝	[illegible]
23⅛	20	2	Symington A	2,600	21⅛	22⅛	21	21⅛	[illegible]
14⅛	7⅝	1	Tennessee Copper	1,900	13⅛	13⅝	13⅝	13⅛	[illegible]
54⅝	42⅝	3	Texas Company	4,200	50⅝	51⅛	50⅝	50⅝	[illegible]
119	97⅛	8	Texas Gulf Sulphur	2,300	116	118	116	117⅛	[illegible]
58½	40⅛	....	Texas & Pacific	600	50	50	49⅛	49⅝	[illegible]
23⅝	10⅛	....	Texas Pacific Coal & Oil	100	13⅝	13⅝	13⅛	13⅝	[illegible]
14⅝	7⅝	....	Third Avenue	500	12⅛	12⅝	12⅛	12⅛	[illegible]
59⅝	37⅝	....	Timken Roller Bearing	5,000	55⅛	56⅛	55⅛	55⅝	[illegible]
100	70	6	Tobacco Products	6,800	94	95⅛	93⅝	94⅝	[illegible]
108⅝	90½	7	Do. A	400	104⅛	105	104⅛	104⅛	[illegible]
5⅝	3⅝	....	Transcontinental Oil	3,400	3⅝	3⅝	3⅝	3⅝	[illegible]
86	36½	....	Union Bag & Paper	1,900	80⅛	80½	78½	78½	[illegible]
42⅝	33⅛	1.80	Union Oil of California	800	36	36	35½	35½	[illegible]
153⅛	133½	10	Union Pacific	1,300	141⅛	142	141⅛	141	[illegible]
136	118½	8	Union Tank	1,100	132	132	129⅝	130	[illegible]
38⅝	24	....	United Alloy Steel	900	30⅛	30⅛	30⅛	30⅛	[illegible]
111	98⅛	2	United Cigars	23,200	109⅛	112⅛	109	110⅛	[illegible]
162⅛	110⅝	7	United Drug	800	156⅛	156⅝	155⅛	155⅛	[illegible]
240	204⅝	10	United Fruit	......	....	....	....	230	[illegible]
35⅛	18	....	United Railways	......	....	....	....	20	[illegible]
83⅛	48⅛	....	Do. pfd	300	72	72	71⅛	71	[illegible]
250	131⅛	10	U. S. Cast Iron Pipe	7,400	217⅛	227⅛	218	226⅛	[illegible]
98	78	....	U. S. Industrial Alcohol	2,600	84	84	83⅝	83⅝	[illegible]
184⅛	114⅛	10	U. S. Realty	8,500	173⅝	173⅝	168	167	[illegible]
83⅛	44⅛	....	U. S. Rubber	64,900	83⅛	88⅛	83⅛	85⅛	[illegible]
108⅛	92⅝	8	Do. pfd	900	106⅝	108⅛	106	106⅝	[illegible]
48⅛	30	3	U. S. Smelting	1,300	47	47⅛	47	47	[illegible]
138	112⅝	7	U. S. Steel	174,000	133	138	132⅝	137⅝	[illegible]
126⅛	122⅛	7	Do. pfd	1,000	125⅛	125⅝	125⅛	125	[illegible]
50⅝	29⅛	....	Universal Pipe	7,200	35⅝	36	34⅛	35⅝	[illegible]
94	85	7	Do. pfd	7,300	81⅛	84⅛	81	82	[illegible]
102⅛	82	4	Utah Copper	500	102	102⅛	102	102	[illegible]
34⅝	25⅝	....	Vanadium Corporation	1,000	32⅝	33⅝	32⅝	33	[illegible]
6	1⅛	....	Virginia-Carolina Chemical	400	2	2	1⅛	1⅝	[illegible]
22⅝	7⅛	....	Vivaudou	8,800	22⅛	22⅛	22⅛	22	[illegible]
47⅛	19⅛	....	Wabash	7,900	38	38⅝	37⅝	37⅝	[illegible]
73⅝	55⅝	5	Do. pfd A	1,500	69½	69⅛	69⅛	69⅝	[illegible]
60⅛	43⅛	....	Do. pfd B	200	55	55⅛	55	54	[illegible]
192	110	....	Ward Bakery "A"	......	....	....	....	131	[illegible]
95½	88⅛	....	Do. "B"	......	....	....	....	83	[illegible]
115	104	7	Do. pfd	35,400	85½	85⅛	83⅛	83⅝	[illegible]
....	....	....	Warner Bros.	......	....	....	....	107½	[illegible]
18⅛	11	....	Western Maryland	1,800	20⅝	20⅝	20¼	20⅛	[illegible]
25½	11	....	Do. 2nd pfd	2,000	15⅝	15⅝	15⅛	15⅛	[illegible]
34⅝	18⅛	....	Western Pacific	......	....	....	....	21¼	[illegible]
79⅝	72	....	Do. pfd	300	31⅛	31⅛	31⅛	31	[illegible]
144⅝	116⅛	7	Western Union	2,000	139⅝	141⅞	139⅝	141⅛	[illegible]
144	97	6	Westinghouse Air Brake	8,100	126	130⅝	125⅛	126	[illegible]
83½	66⅛	4	Westinghouse Electric	20,400	74⅛	77	74⅛	75⅞	[illegible]
25⅝	10⅝	....	Wheeling & Lake Erie	4,300	24	24⅝	23⅝	23⅞	[illegible]
31⅛	23⅛	2	White Eagle Oil	300	27	27	26⅝	26⅝	[illegible]
104⅛	67⅛	4	White Motor	23,300	95⅛	96⅛	94⅛	95⅛	[illegible]
34⅛	9⅛	....	Willys-Overland	84,200	32⅛	32⅛	31	31⅛	[illegible]
115	72⅛	7	Do. pfd	1,000	113⅛	114	113⅛	113⅛	[illegible]
220	112⅛	5	Woolworth (F. W.)	4,700	210⅛	210⅛	207⅛	209	[illegible]
79⅝	35⅛	....	Worthington Pump	600	44⅛	44⅛	44	43⅛	[illegible]
58	45⅛	3	Wrigley	200	56⅛	56⅛	55⅛	55⅛	[illegible]
70⅛	66	4	Yale & Towne	300	65	66	65	63	[illegible]
53⅛	44⅛	4	Yellow Cab	100	52	52	52	51⅛	[illegible]
....	....	....	Yellow Truck & Coach	8,500	83	84⅛	82⅛	83⅛	[illegible]
87⅛	65	4	Youngstown Sheet & Tube	10,700	90⅛	91⅛	89⅛	91⅛	[illegible]

*Ex-dividend.
(Special dividends not listed.)
Total sales of stocks—2,722,200 shares.
Total sales of bonds—$12,929,000.

PRODUCE MARKET

[United States Department of Agriculture]

SALES TO JOBBERS

Trading yesterday was moderate. Supplies continue liberal to heavy in most lines with few price changes. Cauliflower is scarce and higher on account of an active demand for shipment. Potatoes are weak, but with a better feeling.

APPLES—Northern California, Bellefleurs, mostly 4.00@4.25, few best 4.50 cwt. Newtowns, 3½@4 pound. Washington, Idaho, Utah, Jonathans, extra fancy, 2.25@2.40 per box; orchard run, culls out, face and fill, mostly 1.50@1.65 per basket, poorer 1.25; loose mostly 3.00@3.25, few best 4.00 cwt. Oregon, Spitzenberg, extra fancy, 2.40@2.65 box.

BANANAS—Central America, 5½@6 per pound; poor quality and ripes, 1@3.

BEANS—Locals: Green Pod Kentucky Wonders, 3@4 per pound; limas, 4@5.

BUNCHED VEGETABLES—Per dozen bunches: Beets, 30; carrots, 30; onions, 10; spinach, 30; radishes, 12@15; turnips, 30.

CABBAGE—Local and northern, mostly 1.85@2.00, few best 2.25@2.50 cwt.

CAULIFLOWER—Local, Snowball, best, 1.50@1.75, poorer 1.25 per field crate.

CELERY—Local, mostly 1.75@2.00 per crate.

CRANBERRIES—Massachusetts, Early Blacks, mostly 7.50@8.00; poorer, some decayed, 7.00@7.25; Howes, 8.75 per half-barrel box. Washington, McFarland, 7.25@7.50 per half-barrel box.

CUCUMBERS—Mostly ordinary, Imperial, Guadalupe, mostly 75@90, few 1.00@1.10 per lug.

GRAPEFRUIT—80s Arizona, seedless, 6.25@6.50 box. Central California, 4.50 box. Imperial, 5.50 box.

GRAPES—Northern, local, Muscats, ordinary, 1@2 per pound; few best, 2½@3; Malagas, ordinary, 1@2, few 2½@3; Tokays, 1½@2½; few, 3@3½; Cornichon, 2@3½; poorer, all varieties, 25 per lug down.

LEMONS—Local, market pack, 6.25@6.50 box.

LETTUCE—Northern, mostly ordinary, 2.25@2.50; poorer, 1.75@2.00 crate. Local, mostly 50@75 per field crate.

ONIONS—Local, sacked Spanish, 1.75@1.90; few best, large, 2.00@2.25 cwt.

ORANGES—Kern county, Washington navels, fancy packs, 5.00 box.

PEARS—Northern, Bartletts, mostly 5@6½, poorer, 3@4 pound.

PEAS—Guadalupe, San Luis Obispo, 7@9 per pound; Imperial, San Diego, 10@11.

PEPPERS—Locals, Bells, 4½@5 per pound; Chilis, 2½@3.

POTATOES—Idaho, sacked Russet, U. S. grade No. 1, 3.90@4.00, undergraded 2.50@3.75 cwt.

SQUASH—Local, Italian, 30@60 lug; summer, 50@65 lug. Hubbard, Banana, 2@2½ pound. Cream, 3@3½ pound.

SWEET POTATOES — Local, Orange county, Nancy Halls, Jersey, 2¾@3; Turlock, Nancy Halls, Jersey, mostly 3½@4 pound.

TOMATOES—Local, mostly ordinary to poor, 60@90, few best 1.10@1.35 per lug.

METAL MARKETS

[EXCLUSIVE DISPATCH]

CLEVELAND, Nov. 6.—Daily Metal Trade today says:

"The market on the heavier steel products is assuming more regular form, with announcement that the Carnegie Steel Company now quotes plates, beams and steel bars on the same basis, 2c Pittsburgh. Bars first advanced several weeks ago and now the other products have joined them. Pig iron continues to strengthen, as demand is maintained and coke prices are high. Beehive fuel, however, has eased off somewhat under the influence of accumulations in the East. Shipments continue, nevertheless, in anticipation of quickened demand, with the appearance of more severe weather. Electrolytic copper is unchanged at 14.87½, delivered. Tin, spot straits, 63.25. Lead, St. Louis, 10c. Zinc, St. Louis, 8.95."

Metal Prices

[BY A. P. NIGHT WIRE]

NEW YORK, Nov. 6.—Copper dull; electrolytic, spot and futures, 14⅞.

Tin easy; spot and near by, 63.12; futures, 62.75.

Iron steady; prices unchanged.

Lead steady; spot, 9.75.

Zinc steady; East St. Louis, spot, 8.80; futures, 8.70@8.85.

CHICAGO STOCKS

Following are the closing quotations on the Chicago Stock Exchange, furnished by Logan & Bryan, members of the Chicago Stock Exchange, 636 South Spring street:

Sales		High	Low	Close
1,100	Armour A	25⅝	25⅛	25⅛
5,400	Do. B	19⅛	18⅝	19⅛
125	Do. pfd	91⅛	91	91
225	Do. Del. pfd	97⅝	97⅝	97⅝
100	Armour Leather	5⅛	5⅛	5⅛
3,000	Auburn Auto	56⅛	54	56⅛
300	Beaverboard 1st pfd	25⅛	24⅝	25⅛
350	Bendix	35	34⅛	34⅝
1,000	Borg & Beck	31	30⅛	30⅝
225	Cent. S.W. pfd	89⅛	89	89⅛
135	Comw. Edison	135	135	135
100	Consumers	7⅛	7⅛	7⅛
900	Cont. Motors	13⅛	13	12⅝
800	Evans	30	29⅛	30
155	Erie	32	32	31
150	Fair	34⅛	34⅛	34⅛
225	Foote Gear	16	16	16
2,700	Hupp	28⅝	27	28⅛
1,800	Hurley	52	48	52
200	Ill. Brick	38⅛	38	38⅛
500	Kellogg	38	38	38½
1,300	Kraft Cheese	90⅛	89	89½
600	Libby	8⅛	8⅛	8⅛
100	Lindsay Lite	1⅛	1⅛	1⅛
500	Maytag	25	24⅝	25
1,000	Midwest Util.	117⅛	117	117
200	Do. pfd	97⅛	97	97⅛
200	Do. prior lien	107	106⅛	107
200	Midland Steel Prod.	40	40	40
1,100	Mont. Ward	81	80	80
235	Do. A	118	118	118
1,000	Morgan Litho.	58⅛	57⅛	58⅛
1,000	Nat. Elec. Power A	26⅛	26⅛	26⅛
100	Nat. Leather	5	5	5
100	Nor. Amer. Car	28⅛	28⅛	28⅛
600	Omnibus	13⅛	13	13⅛
110	Do. pfd	86	86	85
100	Pines	56	56	56
3,000	Real Silk	57	53	57
15	Quaker Oats	127	127	127
1,200	Reo Motors	27⅛	26⅛	27
350	So. Colo. Power A	28	27⅛	27⅛
3,100	Stewart Warner	81⅛	79⅛	81
1,500	Swift	118	117	117⅛
1,400	Swift Intl.	29⅛	29	29
1,400	Thompson	48⅛	48⅛	48⅛
6,700	Un. Carbide	77⅛	76	77⅛
300	Un. Iron Works	2	2	2
450	Un. Lite and Power A	157⅛	155	155⅛
850	Do. A pfd	93⅛	93⅛	93⅛
100	Un. Paper Board	27⅛	27⅛	27⅛
200	Univ. Theaters	7⅛	7⅛	7⅛
425	U. S. Gypsum	200	199	200
600	Wahl	9⅛	8⅝	9⅛
200	Wolff Mfg.	9	9	9
100	Wrigley	56⅛	55⅝	56⅛
1,000	Yates Mach.	29⅛	29⅛	29⅛
400	Yellow Truck B	34⅛	34	34⅛
200	Yellow Taxi	52	51⅝	52
Bonds:				
5	C. C. and C. Ry. 5s	53	53	53
1	Chi. Rys. 1st 5s	79⅛	79⅛	79⅛
4	Chi. Rys. 5s B	39	39	39
3	Swift 1st 5s	100⅛	100⅛	100⅛

POULTRY PRICES

No. 1—Hens, under 3 lbs.	.22
No. 2—Hens, 3 lbs. to 3½ lbs.	.23
No. 3—Hens, 3½ lbs. and up	.25
No. 4—Hens, colored, 4 lbs. and up	.29
No. 5—Leghorn fryers, 2 to 2½ lbs.	.30
No. 6—Broilers, 1 lb. and under 1½ lbs.	.37
No. 7—Broilers, 1½ lbs. and up	.37
No. 8—Fryers, colored, 2½ to 3 lbs.	.30
No. 9—Roasters, soft bone, 3 lbs. and up	.32
No. 10—Stags	.15
No. 11—Old roosters	.13
No. 12—Ducklings, Pekin, 3½ lbs. and up	.23
No. 13—Ducklings, 3½ lbs. and up, other than Pekin	.20
No. 14—Old ducks, 3½ lbs. and up	.16
No. 15—Geese	.20
No. 16—Young Tom turkeys, 13 lbs. and up	.30
No. 17—Young Tom turkeys, dressed, 12 lbs. and up	.34
No. 18—Hen turkeys, 8 lbs. and up	.30
No. 19—Hen turkeys, dressed, 7 lbs. and up	.34
No. 20—Old Tom turkeys	.24
No. 21—Old Tom turkeys, dressed	.24
No. 22—Small hen turkeys, under 8 lbs.	.15
No. 23—Small Tom turkeys, under 13 lbs.	.15
No. 24—Squabs, light and heavy	.40
No. 25—Old pigeons, per dozen	.50
No. 26—Capons, less 8 lbs.	.35
No. 27—Capons, 8 lbs. and up	.35
No. 28—Belgian hare, 2 to 3½ lbs.	.14
No. 29—Belgian hare, 3½ to 5 lbs.	.14
No. 30—Belgian hare, old, any size	.08

LIBERTY BONDS

(Quotations in dollars and thirty-seconds; furnished by Bond Department, Bank of Italy:)

LOS ANGELES

	Bid.	Asked.
First 3½s	99-14	99-23
First 4¼s	101-26	102-3
Second 4¼s	100-17	100-25
Third 4¼s	100-26	101-3
Fourth 4¼s	102-1	102-10
Treasury 4¼s	106-27	107-9
Treasury 4s	102-27	103-4

SAN FRANCISCO

	Bid.	Asked.
First 3½s	99-18	99-22
First 4¼s	101-28	102-2
Second 4¼s	100-18	100-24
Third 4¼s	100-27	101-2
Fourth 4¼s	102-2	102-9
Treasury 4¼s	106-28	107-5
Treasury 4s	102-28	103-3

COFFEE MARKET

[Furnished by E. F. Hutton & Co.]

Option—	Open	High	Low	Close
January	.....	.....	.....	17.46
March	17.22	17.30	17.20	17.21
May	16.95	17.07	16.88	17.07
July	16.50	16.70	16.50	16.70
September	16.30	16.33	16.10	16.27@16.23
December	18.10	18.19	18.05	18.19

Sales, 38,500 bags.

E. F. HUTTON & CO. Members New York Stock Exchange and other principal exchanges. Private Wires Coast to Coast. 61 Broadway.

WANTED A N OLD established financial house ... Street has an opening for a young man of character with investment experience. Opportunity ... Apply by letter ... writing giving age, education, references ... expected. Address ... 126, Times Office.

8% ... on Improved Los Angeles ... AMERICAN MORTGAGE ...

A·A·HOUSMAN & COMPANY 515 West Sixth St. New York Stock Exchange and other leading exchanges. Private Wires.

LOANS ... R. H. DURST ... 618 S. Spring.

EXECUTIVE ... Trained as a ... and having ... wishes to become ... reputable company ... Age 41. Box 5, TIMES OFFICE.

Direct Private Wires **LOGAN & BRYAN** 636 S. SPRING ST. Biltmore Hotel. Guaranty Bldg. Head Office, 42 Broadway, New York. Pasadena, San Francisco, Long Beach, Seattle, Santa Barbara, San Diego. Members New York Stock Exchange and other leading exchanges.

Real Estate Bond and Mortgage Companies ... ing with phenomenal success in California ... balance sheets of some of the leading companies ... line. An opportunity is herewith presented ... lished firm with highest banking references ... business men with capital to participate in the ... of a corporation to take over the business ... a company located in Los Angeles, who find it necessary to secure more capital to take care of large volume of business presented. References exchanged. Address ... 327, TIMES BRANCH.

FIRST MORTGAGES · BONDS · ... Investments Suitable for Banks, Trust Funds and Individuals. Established 1909. The JOHN M. C. MARBLE CO. Capital Paid In ... Second Floor Stock Exchange Bldg., Los Angeles.

SAVE BY BUYING 6% Preferred Stock at ... SOUTHERN CALIFORNIA GAS ...

BOND & GOODWIN & TUCKER. Sound Securities. List of offerings upon request.

STEPHENS & COMPANY. BONDS 724 So. Spring St. ... Pasadena, San Diego, Oakland.

WM. R. STAATS CO. TRinity ... 640 So. Spring St. Los Angeles. Orders executed ... San Francisco, San Diego.

J. J. Doran **J. J. DORAN CO.** Investment Securities. Members Los Angeles ... 205-6 Citizens Nat. Bank Bldg.

Merrill, Lynch & Co. Members New York, Chicago, Detroit, Cleveland ... 427-429 I. N. Van Nuys Bldg.

DISCOUNT CORPORATION of California. Resources over $1,000,000.00. Secured Loans. 314 Pacific Mutual Bldg.

FRICK, MARTIN & CO. Investment Securities. 647 South Spring Street.

...RDAY MORNING.

...ERT WEED ...OVIDES WAX

...ndelilla Plant Now Commercialized

...Put in Various Parts of Mexico

...y Made by Medical Institute

Vancouver Councilmen ...en by Death

...ALE CHIMES ...DICATED SUNDAY

SHIPPING and Los Angeles Harbor NEWS

HUNT SILENT UPON QUERY BY CORBETT

Letter to Governor on New Arizona Act Made Public by Party Chief

[EXCLUSIVE DISPATCH]

TUCSON (Ariz.) Nov. 6.—Chairman H. S. Corbett of the Arizona State Republican Committee has made public a copy of a letter mailed by him to Gov. G. W. P. Hunt on October 17, last, asking the executive why he had failed to obey the mandate of the Workmen's Compensation Act, lately voted by the people, and thus far is reported to have received no reply to his communication. The chairman wrote:

"You are undoubtedly aware that Section 1 of the act provides that not more than two of the members of the commission shall belong to the same political party. The registration records show, and it is a well-known fact, that all three of the gentlemen named are not only members of and affiliated with the Democratic party and active in its councils, but they are at present all holding office under a Democratic administration.

"This act is not a political measure, as you well know. Republicans and Democrats joined in advocating its passage and in voting for the constitutional amendment necessary to make it effective. In view of this fact, and in view of the plain provision of the act, it seems that the people of this State, and particularly the Republican voters and taxpayers, are entitled to some explanation of your apparent violation of and disregard for this provision of the law. I would appreciate a reply from you concerning the matter."

Hines Planning Libraries for War Veterans

[EXCLUSIVE DISPATCH]

WASHINGTON, Nov. 6.—Installation of a complete library service in every hospital under the control of the United States Veterans' Bureau is contemplated by Director Frank T. Hines, according to information received by the National Rehabilitation Committee of The American Legion.

Legion officials are keenly interested in this step in the interest of the disabled. The Legion has constantly interested itself in the provision of proper recreational facilities and opportunities for men in the hospitals.

Plans under consideration by Gen. Hines call for a service ranging from 1500 volumes in a 100-bed hospital to 6000 volumes in a 100-bed institution. About 25 per cent more books are to be provided in general and tuberculosis hospitals than in neuropsychiatric institutions. In addition, it is planned to provide some thirty magazines subscriptions for each 100 patients.

BABY CONTEST PART OF YUMA COUNTY FAIR

CALF-TYING, STEER-TYING AND FOOT RACE ALSO FEATURE OF ARIZONA EVENT

[EXCLUSIVE DISPATCH]

PARKER (Ariz.) Nov. 6.—The fifth annual fair of Northern Yuma county held at this place was featured by numerous contests, including one in which babies were featured. The awards went to Mrs. Olin McClary: Most perfect baby, 6 to 12 months, $2; Mrs. F. L. Lindley, $2.50; Mrs. Cecil Detrick, $2.50; most perfect baby, 1 to 6 months.

There being a tie vote on the Lindley and Detrick babies, prizes were awarded to both contestants.

The calf-tying contest—won by Perfecto Lavez, his time being 26 seconds. The Steer-tying contest was won by a team consisting of Mike Martines of Parker and Tom Wells of Blythe, their time being 40 seconds.

Relay foot race, whites vs. Indians, was won by Indians.

ZELZAH PLANNING TO OPEN DOWNTOWN PARK

[LOCAL CORRESPONDENCE]

ZELZAH, Nov. 6.—A suitable location for a park is being sought by the Zelzah Chamber of Commerce, according to A. M. Fellows, one of the leading members of the body here. Fellows states that a tract of from five to ten acres is desired and that it is planned to improve such a site with playgrounds, base ball field, tennis courts, swimming pool and other attractive features. No particular site has yet been agreed on, but it is understood today that an effort is being made to obtain the land in the central part of the townsite where it will be most accessible. Plans have reached such a state that it is stated the park will probably be in use within the next six months. It is certain that some large land owner at Zelzah will be induced to give the site for the use of all residents of the town.

MAROONED MEN FACING DEATH

Relief Asked for Party on Island Left by Bankrupt Firm

[BY CABLE AND ASSOCIATED PRESS]

HONOLULU, Nov. 6.—Passengers of the liner Aorangi, which arrived here today from Australia, sent a cable to Gov. Sir Eyre Hutson of Fiji, urging that relief be sent to a white man and twenty-five natives, who face starvation on Hull Island, two days' journey from Fiji. The men have been marooned on the island for a year, the owners having gone into bankruptcy.

The Aorangi landed emergency supplies on the island for the marooned men.

DINUBA LEGION POST INSTALLS

State Commander Officiates at Alta Post

Supervisorial Boundaries in Tulare County Fixed

Klink Citrus Organization Names Officers

DINUBA, Nov. 6.—Allan Bigby, State Commander of the American Legion, came up from Pasadena to install officers of Alta Post, No. 19, for the coming year. Other honor guests included Guy Paulson of Fresno, chef de gare of the State commandery of the Forty-and-Eight; E. Curtis Neal of the Fresno post, and Dave O'Leary, who has charge of the California work of the endowment fund. Commander Bigby also delivered an interesting address. Officers installed included Clarence McCormick, commander; Ralph Freeman, first vice-commander; Donald Warren, second vice-commander; Thomas Reagan, treasurer; Willis Chase, historian; Stanley Fullard, chaplain; Ralph Gile, sergeant-at-arms. Members of the executive committee are Harry Halsey, retiring commander; A. G. Heerman, Dr. M. S. Haycroft, Dr. C. A. Tillotson and Tren Biswell.

TULARE DISTRICTED

VISALIA, Nov. 6.—As Tulare county did not possess any official record describing boundaries of the various supervisorial districts, the Supervisors decided such a record might be of value some time in the future so officially described the boundaries once more. At this time the slight change, by which a portion of the Yokohl Valley territory is taken from district one and given to district two, was incorporated.

NEW OFFICERS IN CHARGE

KLINK, Nov. 6.—Norman Hardin will act as president of the Klink citrus organization, composed of growers in the Ivanhoe district, for the coming year. H. C. Locey of Visalia is vice-president; Walter Price, secretary, and Harry Daniels, manager and assistant secretary. Hardin, Locey and Price with Frank K. Phillips, L. L. Richard, L. C. Bevins and Lee Robinson constitute the board of directors.

The annual report showed affairs of the organization in a healthful condition, a successful year having been passed and everything progressing satisfactorily. New equipment ordered installed included an orange-counting machine, which counts every orange of size and grade as it passes over the machine. This is one of three such machines in Tulare county and will give each grower an absolute check on his fruit.

TAKES UP DUTIES

LINDSAY, Nov. 6.—John P. King, local attorney, who was recently named City Recorder, to fill the vacancy caused by resignation of Allan McGregor, is now busy as assistant to City Clerk E. V. Bogart in the City Hall. Frank English was also appointed night-watchman, succeeding John Bailey, resigned. A. W. Thurman of Visalia was employed as motor traffic enforcement officer.

WOODMEN CELEBRATE

PORTERVILLE, Nov. 6.—W.O.W. lodgemen from Strathmore, Lindsay, Earlimart and Porterville united in a joint session here, in nature of a celebration of the thirty-fifth anniversary of the founding of the order. The Strathmore lodge had charge of initiation put on for a large number of candidates, the drill team of the local lodge assisting. Refreshments were served.

POMONA PIONEER DIES FROM STROKE

[LOCAL CORRESPONDENCE]

POMONA, Nov. 6.—Failing to regain consciousness after suffering a stroke of apoplexy Sunday evening, W. D. Tubbs, pioneer business man of this city and former member of the Pomona Board of Education, died here this afternoon at 5 o'clock. Having enjoyed the best of health, friends attribute Mr. Tubbs's fatal illness to worry and grief over recent controversy in the local Board of Education in which Tubbs was brought under fire and which culminated in his resignation a few days ago. Mr. Tubbs was born in Saux Center, Minn., and moved to Pomona in 1900, where he established himself in the bicycle and sporting goods business which he still maintained up until his death today. Besides a wife who attended him during his illness, he is survived by two brothers and two sisters. They are William of Minneapolis, Minn.; Ben of Wisconsin; Mrs. Bell of Minnesota, and a sister, Julia, who is living in Los Angeles with his mother, who is past 90 years of age. The aged pioneer passed away at the family home at 751 East Second street. Funeral arrangements have not yet been made.

BANK HOLD-UP VICTIM'S BROTHER IN CALEXICO

[EXCLUSIVE DISPATCH]

YUMA (Ariz.) Nov. 6.—G. A. Hobbs, brother of G. T. Hobbs, former assistant cashier of Gadsden State Bank, who was fatally wounded by bandits who held up and robbed the institution August 6 last, visited Mexicali and Calexico in company with B. S. Butler, cashier of the Gadsden bank.

G. A. Hobbs, an attorney of Brookhaven and Jackson, Miss., has been in Yuma city and valley for some time, settling up the affairs of his murdered brother's estate. In Mexicali the visitors were advised by United States Vice-Consul Daugherty that their case for extradition of the asserted murderers, now in Mexicali jail, should be prosecuted unrelentingly.

CLARK-FOR-SENATOR CLUB BEING FORMED

[EXCLUSIVE DISPATCH]

OXNARD, Nov. 6.—Organization of the "Clark-for-Senator" club in Ventura County is well under way with C. C. Teague of Santa Paula as president of the organization. A number of vice-presidents have been appointed throughout the county with Atty. Charles F. Blackstock of Oxnard vice-president for this district. Judge Clarke is a former resident of this county and was at one time Superior Court Judge here.

NEW FILL PLAN IN FINAL STAGE

Reclamation of Wilmington Tract in Prospect

Project Involves Sixty-one Valuable Blocks

Handling of 1,000,000 Cubic Yards is Required

Another project calling for the reclamation of sixty-one city blocks in Wilmington for industrial purposes, and requiring the filling of marshes ten to fifteen feet below grade, with 1,000,000 cubic yards of earth, is reaching final stages of preparation, according to Guy D. Donald, harbor district City Engineer.

Petitions of property owners, who will pay for the fill, have been filed and an ordinance will be asked shortly. Property values will be enhanced some millions of dollars, it is said, by the improvement.

The tract is bounded by Anaheim avenue on the south, Pennington avenue on the west, I street on the north and Long Beach to the east.

The Western Dredging Company will start dredging East Basin under a contract with Los Angeles city, and it is expected the company will bid for the filling job, as the two, it is said, could be handled to mutual advantage.

ASSORTED CARGO ON FREIGHTER FROM EAST

Twenty-six tons of horseshoes comprise one odd item of a 2700-ton cargo to be discharged here by the Julia Luckenbach on her arrival from the east coast last night. As if to prove, however, not all is play out here, there are also forty-five tons of lawnmowers on the same ship. But, the next item, as if to belie the last, is twenty-five tons of cigars and this is followed by thirty tons of radio sets, 100 tons of radio batteries, twenty-eight tons of dates and other items on the lighter side. On the heavier side are shown 576 tons of oil-well pipe, 273 of plate glass and similar amounts of structural steel and sheet iron.

The F. J. Luckenbach is due from the Gulf today to drop 3000 tons more, of pipe, poultry netting, gum lumber, glucose and dried shrimp; and the Walter A. Luckenbach is due today to load 700 tons of tomato paste, canned fruit, canned fish and soap powder for the Atlantic Coast.

Capt. F. A. Davis, master of the American-Hawaiian freighter Oregonian, will sail for New York tonight on his last voyage as "the great unaught." Miss Susan Sampson of Richmond Hill, O., will be the bride; the time will be Thanksgiving Day the day his ship arrives in Gotham, and the place will be the Little Church Around the Corner. The romance has been brewing, he said, for five years, but he wanted to wait until he had his own ship. Capt. Davis, now 24 years of age, had a ship two years ago, but that was temporary. The wedding therefore was delayed. Now, however, the command is unqualified, and the skipper has ordered "on with the music, let joy be unconfined." The Oregonian, formerly the Santa Rosa until bought three months ago from W. R. Grace & Co., will sail out of here with 7500 tons of Pacific freight, 2100 of which comprises Los Angeles cotton and canned goods. Capt. Davis started with the American-Hawaiian Steamship Company as an ordinary seaman thirteen years ago at the age of 16. His entire career has been with that company, except for two years as a lieutenant junior grade on mine sweepers in the North Sea.

Two long towing jobs passed in and out of Los Angeles Harbor yesterday. The steamer Forest King was towing the four-masted bark John Ena from Seattle to Jersey City with about 4,000,000 feet of poles for the Erie Railroad. The steamer Santa Ines, Capt. Halvorsen, was towing the schooner Rose Mahoney, Capt. A. H. Sorensen, from the east coast to the North Pacific. Both had carried cargoes of poles to Jersey City. The Santa Ines has 1500 tons of Baltimore coal for Portland and Seattle; the schooner discharged 300 tons of coal and charcoal here, and will drop 700 at San Francisco, where she will tie up. The two made the passage from Newport News in thirty days, averaging six to seven miles an hour, deemed a fast trip under tow.

Local White Flyer Line officials yesterday were in denial of a rumor of the day before to the effect the line is calling for bids for a $1,000,000 passenger and freight carrier to ply between Los Angeles, San Francisco and Honolulu. They said it was "news" to them.

The customs boarding launch Q-1 is expected to come from local repair yards tomorrow after another of her periodic cranky spells of which there have been many since the old craft was brought here from the Gulf a year ago. The boarding launch S. D. Brooks of the United States Public Health Service also is out of commission with numerous ills, and no date set for her return. As a result customs and health officials are joining with plant quarantine and immigration officers in hiring private shore boats to board all ships from foreign ports.

The Panama Pacific liner Manchuria is due from New York via Havana, Panama Canal and San Diego early this morning with 400 passengers aboard. Among them are John Clausen, authority on trade and economics, new manager of the Foreign Trade Club at San Francisco. He formerly was with the Crocker National Bank and the Chemical National Bank of New York. Another traveler is Billy Roche, old-time boxing referee.

SHIPPING

PORT INDEX

OUTER HARBOR DISTRICT

Berth Nos.
55-53—Outer Harbor Dock and Wharf Company.
57—S. L. Kreider.
58—Municipal High Density Cotton Compress.
59—Mexican States Line (McCormick & McPherson.)
60-68—Ralph Steamship Line, Furness Line.
70-71—Pan-American Petroleum Company.

SAN PEDRO DISTRICT

73—Southern Pacific slip.
74-76—E. K. Wood Lumber Company.
81-82—Southern Pacific wharf, south of Fifth street.
85-87—Southern Pacific wharf, north of Fifth street.
88—First-street wharf.
89—Swayne & Hoyt, Inc., L. A. Dispatch Line.
94—Marine Engine Works.
95-96—Kerckhoff-Cuzner Mill & Lumber Company.
97-101—Standard Oil Company.

WEST BASIN DISTRICT

105—L. A. Lumber Products Company.
108-109—Los Angeles Shipbldg. & Dry Dock Co.
118-120—Associated Oil Company.
121-122—San Pedro Lumber Company.

WILMINGTON DISTRICT

150-151—Union Oil Company.
152-154—Pacific Steamship Company, Admiral Line, Panama-Pacific Line.
155-157—Los Angeles Steamship Company; United American Line.
158—Williams Line.
159-160—Struthers & Barry, Inc., Transmarine Corp.
165—Julian Petroleum Corporation.
167-168—Shell Company.
173—California Petroleum Corporation.
175-176—American-Hawaiian Steamship Company.
177-178—McCormick Steamship Company.
181—Municipal Oil Loading Wharf.
184-185—Catalina Terminal.
187—C. J. Lehman, Vegetable Oil Company.
188—Panama Mail Steamship Company; Garland Line.
189-191—Norton, Lilly & Co.
194—Municipal Stockyard.
195-197—Charles R. McCormick Lumber Company.
198-199—L. W. Blinn Lumber Company.
200R-200H—Consolidated Lumber Company.

TERMINAL ISLAND DISTRICT

214-217—Petroleum Export Company.
222-225—Hammond Lumber Company.
230A—Dollar Line.
230B—General Steamship Corporation.
232-233—Crescent Wharf and Warehouse Company.
232DE—Luckenbach Steamship Co. (eastbound.)
232B—Luckenbach Steamship Co. (westbound.)
34—Hercules Oil Co.
236—Gilmore Oil Co.
239-240ABC—General Petroleum Corporation.
248-XYZ—Bethlehem Building Corp.

CARGO ARRIVALS AT THIS PORT

FRIDAY, NOVEMBER 6

Tanker UTACARBON, Capt. Fischer, from Martinez, 1:10 a.m. To load oil for Union Oil Company.

Steamer OREGONIAN, Capt. Hunter, from San Francisco. To load general cargo for American-Hawaiian Steamship Company.
Steamer POINT ARENA, Capt. Johnson, from Gray's Harbor, 5:05 a.m. Lumber for Hart-Wood Lumber Company.
British tanker CARDITA, Capt. Ferris, from Balboa, 6:05 a.m. To load oil for Anglo-Saxon Petroleum Company.
Motorship CURACAO, Capt. Pederson, from Portland, 8:40 a.m. General cargo for Pacific Steamship Company.
Steamer DOROTHY WINTERMOTE, Capt. Larsen, from Tacoma, 10:50 a.m. Lumber for Paramino Lumber Company.
Steamer SANTA INEZ, Capt. Halvorsen, from New York, towing schooner Rose Mahoney, 12:45 p.m. In ballast to A. F. Mahoney Company. Called for bunkers.
Steamer CORVUS, Capt. Englund, from Seattle, 1:05 p.m. To load general cargo for Isthmian Line.
Steamer YALE, Capt. Self, from San Diego, 1:40 p.m. Passengers and freight for Los Angeles Steamship Company.
Steamer WHITNEY OLSON, Capt. Hutton, from Bellingham, 2:15 p.m. Lumber for Oliver J. Olsen Company. Walter Olson, local agent.
Steamer COLUMBIAN, Capt. Schmerhorn, from Boston, 4:50 p.m. General cargo for American-Hawaiian Steamship Company.
Steamer CATALINA, Capt. Morris, from Avalon, 5:20 p.m. Passengers and general cargo for Wilmington Transportation Company.
Steamer JULIA LUCKENBACH, Capt. Connell, from Boston, 6:35 p.m. General cargo for Luckenbach Steamship Company.

DUE TO ARRIVE

9 P.M. TO MIDNIGHT

Steamer ROBIN ADAIR, Capt. Smith, from Baltimore. General cargo for Isthmian Line. Norton, Lilly & Co., local agents.
Tanker W. L. STEED, Capt. Pharr, from New York. To load oil for Pan-American Petroleum Corporation.
Steamer HALCO, Capt. Nelson, from Seattle. Lumber cargo for Hammond Lumber Company.
Steamer FRANK D. STOUT, Capt. La Bounie, from Coos Bay, via San Francisco. Lumber cargo for California and Oregon Lumber Company.

DEPARTURES

FRIDAY, NOVEMBER 6

Steamer POMONA, Capt. Barron, for Seattle, 12:35 a.m. General cargo for Isthmian Line.
Steamer EDGAR BOWLING, Capt. Johnson, for Puget Sound. General cargo for Garland Line.
Steamer FOREST KING, Capt. Vogelsen, for New York, towing ship John Ena, 10 a.m. Lumber cargo for Forest Line.
Steamer CATALINA, Capt. Morris, for Avalon, 10:30 a.m. Passengers, mail and freight for Wilmington Transportation Company.
British steamer CANADIAN FARMER, Capt. Kisseck, for Ocean Falls, via San Francisco, 2 p.m. General cargo and newsprint paper for Canadian government merchant marine.
British steamer GLAMORGANSHIRE, Capt. Collins, for Havre, 3:15 p.m. Passengers and freight for Royal Mail Steam Packet Company.
Steamer CLAREMONT, Capt. Erickson, for San Francisco, 4 p.m. In ballast to Hart-Wood Lumber Company.
Steamer YALE, Capt. Self, for San Francisco, 4:30 p.m. Passengers and general cargo for Los Angeles Steamship Company.
Norwegian steamer TALLANGER, Capt. Hansen, for Coos Bay, 4:45 p.m. To load lumber for Westphal-Larsen Company.
Steamer CORVUS, Capt. Englund, for New York, 8:35 p.m. General cargo for Isthmian Line. Norton, Lilly & Co., local agents. Called for bunkers.

DUE TO DEPART

9 P.M. TO MIDNIGHT

Steamer SANTA INEZ, Capt. Halvorsen, for San Francisco, towing schooner Rose Mahoney. General cargo for A. F. Mahoney Company. C. J. Heaphy local agent.

CARGO VESSELS DUE TO ARRIVE

SATURDAY, NOVEMBER 7

Steamer ADMIRAL SCHLEY, from Seattle. Passengers and freight for Pacific Steamship Company.
Steamer HARVARD, Capt. Poulsen, from San Francisco. Passengers and freight for Los Angeles Steamship Company.
Steamer MANCHURIA, Capt. Greene, from New York. Passengers and freight for Panama-Pacific Line. Pacific Steamship Company, local agents.
Steamer NEWPORT, Capt. Dellegar, from San Francisco. Passengers and freight for Los Angeles Dispatch Line.
Steamer CATALINA, Capt. Morris, from Avalon. Passengers and freight for Wilmington Transportation Company.
Norwegian steamer HANNA NIELSON, Capt. Gabrielson, from Vancouver, en route to New York. Lumber on account of Southern Alberta Lumber Company. Calling for bunkers.
Steamer F. J. LUCKENBACH, Capt. Snow, from Galveston. General cargo for Luckenbach Steamship Company.
Steamer STEEL INVENTOR, Capt. Guinness, from New Orleans, en route to Yokohama. General cargo for Isthmian Line. Norton, Lilly & Co., local agents. Calling for bunkers.
Steamer WALTER A. LUCKENBACH, Capt. Johnson, from San Francisco. To load general cargo for Luckenbach Steamship Company.
Steamer WEST KATAN, Capt. Curtis, from Philadelphia. General cargo for California and Eastern Steamship Company.
Motorship BOOBYALLA, Capt. Tibbetts, from Puget Sound. General cargo for Pacific Steamship Company.
Steamer NORLINA, Capt. Soderlum, from Puget Sound. To load general cargo for Garland Line.
Tanker D. G. SCOFIELD, Capt. Fox, from Richmond. To load oil for Standard Oil Company of California.
Tanker PAUL SHOUP, Capt. McDonald, from Linnton. To load oil for Associated Oil Company.
Tanker LA PURISIMA, Capt. Belin, from San Diego. To load oil for Union Oil Company.
Tanker SHENANDOAH, Capt. Birse, from Philadelphia. To load oil for Beacon Oil Company. McCormick & McPherson, local agents.
Tanker W. S. MILLER, Capt. Phillips, from Columbia River. To load oil for Standard Oil Company of California.
Tanker COALINGA, Capt. Larsen, from Martinez. To load oil for Union Oil Company.
Tanker MONTEBELLO, Capt. Plath, from Martinez. To load oil for Union Oil Company.
Steamer JANE NETTLETON, Capt. Jacobsen, from Seattle. Lumber for A. F. Mahoney Company. C. J. Heaphy, local agent.
Motorship SIERRA, Capt. Carlson, from Seattle. Lumber for S. S. Freeman Lumber Company. C. G. Limacooley, local agent.
Battleships MARYLAND, TENNESSEE and COLORADO, from San Francisco. United States Navy.

CARGO VESSELS DUE TO DEPART

SATURDAY, NOVEMBER 7

Steamer CITY OF LOS ANGELES, Capt. Hamma, for Honolulu. Passengers, mail and freight for Los Angeles Steamship Company.
Steamer HARVARD, Capt. Poulsen, for San Diego. Passengers and freight for Los Angeles Steamship Company.
Steamer NEWPORT, Capt. Dellegar, for San Francisco. Passengers and freight for Los Angeles Dispatch Line.
British steamer LONDON IMPORTER, Capt. Williamson, for San Francisco. Passengers and freight for Furness Line.
Steamer CATALINA, Capt. Morris, for Avalon. Passengers, mail and freight for Wilmington Transportation Company.
Norwegian steamer HANNA NIELSON, Capt. Gabrielson, for New York. Lumber for Southern Alberta Lumber Company.
Steamer STEEL INVENTOR, Capt. Guinness, for Yokohama. General cargo for Isthmian Line.
Steamer WALTER A. LUCKENBACH, Capt. Johnson, for Boston. General cargo for Luckenbach Steamship Company.
Motorship BOOBYALLA, Capt. Tibbetts, for Puget Sound. General cargo for Pacific Steamship Company.
Steamer NORLINA, Capt. Soderlum, for Philadelphia. General cargo for Garland Line.
Tanker D. G. SCOFIELD, Capt. Fox, for Richmond, 69,183 barrels of oil for Standard Oil Company of California.
Tanker W. S. MILLER, Capt. Phillips, for Richmond. 76,331 barrels of oil for Standard Oil Company of California.
Tanker MONTEBELLO, Capt. Plath, for Martinez, 76,381 barrels of oil for Union Oil Company.
Steamer JULIA LUCKENBACH, Capt. Connell, for San Francisco. General cargo for Luckenbach Steamship Company.
Steamer CURACAO, Capt. Pederson, for Portland. General cargo for Pacific Steamship Company.
Steamer OREGONIAN, Capt. Hunter, for Boston. General cargo for American-Hawaiian Steamship Company.
Steamer PALLAS, Capt. Favre, for Santa Rosalia, towing barge KALMYRA. To load gypsum on account of Standard Gypsum Company.
Steamer SUNUGENTCO, Capt. Turner, for San Francisco. General cargo for Transmarine Corporation. George T. Darragh, local agent.
British tanker CARDITA, Capt. Ferris, for Balboa. 64,695 barrels of oil for Anglo-Saxon Petroleum Company.
Tanker DEROCHE, Capt. Thren, for Martinez. 65,235 barrels of oil for Union Oil Company.
British tanker SAN QUIRINO, Capt. Johnston, for London. 54,445 barrels of oil for Eagle Oil Company.
Steamer ASTORIA, Capt. Kimball, for Seattle. To load lumber for Hammond Lumber Company.
Steamer DAVID C. MEYER, Capt. Danskanan, for Portland. General cargo on account of McCormick Steamship Company.
Steamer IDAHO, Capt. Hubbenette, for Gray's Harbor. To load lumber for Wilson Brothers Company.
Steamer SAN PEDRO, Capt. Ong, for Gray's Harbor. To load lumber for Hammond Lumber Company.
Steamer TRINIDAD, Capt. Leary, for Willapa. To load lumber for Hammond Lumber Company.
Steamer PORT ANGELES, Capt. Johnson, for San Francisco. General cargo for Nelson Steamship Company.

PASSENGER SCHEDULE

ARRIVING

Nov. 7—Admiral Schley, Portland, 7 p.m.
Nov. 7—Harvard, San Francisco, 10 a.m.
Nov. 7—Manchuria, New York, 7 a.m.
Nov. 7—Newport, San Francisco, 6 a.m.
Nov. 7—Catalina, Avalon, 5:45 p.m.
Nov. 8—Harvard, San Diego, 2 p.m.
Nov. 8—Yale, San Francisco, 10 a.m.
Nov. 8—Catalina, Avalon, 5:45 p.m.
Nov. 9—Admiral Farragut, Portland, 6 a.m.
Nov. 9—Humboldt, San Francisco, 6 a.m.
Nov. 9—Venezuela, San Francisco, 6 a.m.
Nov. 9—Catalina, Avalon, 5:45 p.m.

SAILING

Nov. 7—City of Los Angeles, Honolulu, 12 noon.
Nov. 7—Harvard, San Diego, 3 p.m.
Nov. 7—Newport, San Francisco, 8 p.m.
Nov. 7—London Importer, San Francisco, 5 p.m.
Nov. 7—Catalina, Avalon, 10 a.m.
Nov. 8—Admiral Schley, Seattle, 11 a.m.
Nov. 8—Harvard, San Francisco, 4 p.m.
Nov. 8—Manchuria, San Francisco, 7 a.m.
Nov. 8—Yale, San Diego, 3 p.m.
Nov. 8—Catalina, Avalon, 10 a.m.
Nov. 9—Admiral Farragut, San Diego, 5 p.m.
Nov. 9—Venezuela, New York, 5 p.m.
Nov. 9—Catalina, Avalon, 10 a.m.

VESSELS IN PORT

(See Port Index for Berth, Locations.)

ACTIVE SHIPS

Passenger vessels:	
City of Los Angeles, steamer	156
London Importer, British steamer	60
Cargo vessels:	
Angel, motorship	Fish Harbor
Curacao, steamer	154
Oregonian, steamer	176
Pallas, steamer	Long Beach
Peacock, salvage steamer	105
Sunugentco, steamer	159
Vaquero, motorship	94
Oil tankers:	
Cardita, British steamer	167
Deroche, steamer	241
Richfield, steamer	Long Beach
San Quirino, British steamer	167
Salina, steamer	107
Standard Service, motorship	97
Utacarbon, steamer	241
Watertown, steamer	241
Lumber carriers:	
Astoria, steamer	224
Daisy Gadsby, steamer	224
David C. Meyer, steamer	178
Dorothy Wintermote, steamer	122
Forest Dream, steamer	107
Idaho, steamer	38
Point Arena, steamer	37
Port Angeles, steamer	200
San Pedro, steamer	224
Trinidad, steamer	Long Beach
Viking, steamer	198
Whitney Olson, steamer	82

ON SCHEDULE

Catalina, steamer	185

PLEASURE CRAFT

Black Swan, motor yacht	Anchor
Emeral, motor yacht	Anchor
Fisherman, auxiliary schooner	94
Katoura II, auxiliary schooner	107
Sultana, steam yacht	Long Beach

MOTION-PICTURE CRAFT

Bohemia, ship	Long Beach
Dauntless, schooner	Long Beach
Fox, schooner	Long Beach
Indiana, ship	Long Beach
Sequoia, schooner	107
William G. Irwin, schooner	41

VESSELS LAID UP

Avalon, steamer	107
Alejandro, Mexican steamer	202
Bergen, steamer	107
Cabrillo, steamer	164
El Cedro, steamer	105
El Ciento, steamer	105
Grafia, bark	Anchor
Hakadata, Pan. schooner	Long Beach
Hermosa, steamer	164
Katherine B., motorship	Anchor
L. J. Morse, ship	92
Mesa, barge	Anchor
Mohican, barge	164
Monfalcone, barkentine	Long Beach
Norwhal, ship	Long Beach
Waimea, steamer	Anchor
Wm. Bowden, schooner	209

COAST AND GEODETIC SURVEY TIDES FOR NOVEMBER, 1925

Los Angeles Harbor

HIGH WATER

Day	Time	Height	Time	Height
7	3:40	3.7	12:55 p.m.	4.4
8	4:50	4.0	2:23	4.1
9	5:28	4.3	4:11	4.1
10	5:57	4.6	5:23	4.2
11	6:23	5.0	6:17	4.4
12	6:50	5.5	7:02	4.5
13	7:19	5.9	7:44	4.6
14	7:47	6.2	8:27	4.7
15	8:16	6.3	9:09	4.7

LOW WATER

Day	Time	Height	Time	Height
7	7:42	3.4	9:25	1.0
8	10:00	3.4	10:27	1.0
9	11:27	2.9	11:13	1.0
10	12:09 p.m.	2.4	11:51	1.0
11	...	...	12:48 p.m.	1.8
12	0:26 a.m.	1.0	1:20	1.1
13	0:56	1.0	1:54	0.6
14	1:27	1.1	2:28	0.0
15	1:58	1.2	3:05	-0.4

SUN AND MOON

Day	Sunrise	Sunset	Moonrise	Moonset
7	6:32	5:09	10:51	12:17 p.m.
8	6:33	5:08	11:46 p.m.	12:56
9	6:34	5:08	...	1:31
10	6:35	5:07	0:41 a.m.	2:05
11	6:36	5:07	1:38	2:37
12	6:37	5:06	2:35	3:08
13	6:38	5:05	3:34	3:41
14	6:39	5:05	4:34	4:16
15	6:40	5:04	5:37	4:52

RADIO REPORT

The Radio Corporation of America in co-operation with the United States Public Health Service and the Seamen's Institute will receive requests for medical and surgical service from ships at sea through the KSE station at Los Angeles Harbor.

[BY RADIO CORPORATION OF AMERICA]

WILMINGTON STATION

Noon, November 5

WILLPOLO, San Francisco for Balboa, 2017 miles south of San Francisco.
SURALLCO, Tacoma for Los Angeles, 439 miles south of Tacoma.

8 p.m., November 5

BENVIEW, Gray's Harbor for Panama, 135 miles south of Point Conception.
MEMPHIS CITY, Los Angeles for Balboa, 1050 miles south of Los Angeles.
MISSOULA, Los Angeles for Balboa, 168 miles south of Los Angeles.
GEORGE WASHINGTON, San Francisco for Balboa, 488 miles south of San Francisco.
SKIRMISHER, Vancouver for Balboa, 1873 miles south of Cape Flattery.
POINT LOBOS, San Francisco for Tampa, 1025 miles south of Los Angeles.

Noon, November 6

WILLPOLO, Balboa for San Diego, 279 miles south of San Diego.
F. J. LUCKENBACH, Balboa for Los Angeles, 366 miles south of Los Angeles.
W. L. STEED, Balboa for Los Angeles, 115 miles south of Los Angeles.
JULIA LUCKENBACH, Balboa for Los Angeles, 90 miles south of Los Angeles.
CORVUS, Seattle for Los Angeles, 14 miles from Los Angeles.
ONEIDA, Los Angeles for Balboa, 90 miles south of Los Angeles.
ATLANTIC, Balboa for San Francisco, 749 miles south of San Francisco.
SHENANDOAH, Balboa for Los Angeles, 848 miles south of Los Angeles.
WALES MARU, Balboa for Los Angeles, 200 miles south of Los Angeles.
STEEL INVENTOR, Balboa for Los Angeles, 260 miles south of Los Angeles.
TUSCALOOSA CITY, Los Angeles for Yokohama, 306 miles west of Los Angeles.
CHESTER SUN, Balboa for San Francisco, 236 miles south of San Francisco.
CANADIAN PIONEER, Antwerp for Los Angeles, 1227 miles south of Los Angeles.
RUDBY, Balboa for Vancouver, Lat. 30.25 N., Long. 118.21 W.
PACIFIC, Everett for Los Angeles, 779 miles north of Los Angeles.
EDNA CHRISTENSON, Balboa for San Francisco, 1169 miles south of San Francisco.
DAVID McKELVY, Balboa for Los Angeles, 822 miles south of Los Angeles.
SEEKONK, Balboa for Los Angeles, 1116 miles south of Los Angeles.
SCOTTSBURG, Los Angeles for Manila, 850 miles west of Los Angeles.
ATLANTIC, Balboa for San Francisco, 690 miles south of San Francisco.

8 p.m., November 6

MONTEBELLO, Martinez for Los Angeles, 170 miles north of Los Angeles.
JANE NETTLETON, San Francisco for Los Angeles, 98 miles northwest of Los Angeles.
GRACE DOLLAR, Otaru for Los Angeles, 735 miles northwest of Los Angeles.
CAPT. A. F. LUCAS, Los Angeles for Point Wells, 378 miles north of Los Angeles.
K. R. KINGSBURY, Los Angeles for Richmond, 146 miles from Richmond.
LA PLACENTIA, Los Angeles for Balboa, 2235 miles northwest of Balboa.

SAN FRANCISCO STATION

8 p.m., November 5

CHINA ARROW, Shanghai for San Francisco, 2770 miles from San Francisco.
INDIA ARROW, Shanghai for San Francisco, 3500 miles from San Francisco.
ROXEN, Legaspi for San Francisco, 3660 miles from San Francisco.
PRESIDENT McKINLEY, Yokohama for Seattle, 2967 miles from Seattle.
WEST HIMROD, Seattle for Kobe, 1475 miles from Seattle.
STORVIKEN, Vancouver for Shanghai, 1585 miles from Yokohama.
CORINTHIA, Honolulu for Yokohama, 2880 miles from Yokohama.
WEST CAJOOT, San Francisco for Yokohama, 2910 miles from San Francisco.
PRESIDENT MONROE, Honolulu for Kobe, 1604 miles from Honolulu.
MAKIKI, Honolulu for Hakalui, 10 miles from Honolulu.
MANUKAI, Honolulu for San Francisco, 1706 miles from San Francisco.
PALUDINA, San Francisco for Yokohama, 1850 miles from San Francisco.
BOREN, San Francisco for Sydney, 1332 miles from San Francisco.
PRESIDENT MADISON, Seattle for Yokohama, 3182 miles from Seattle.
WILLHILO, Norfolk for San Diego, 596 miles from San Diego.
BENVENUE, Gray's Harbor for Panama, 135 miles from Point Conception.
CANADIAN ROVER, Astoria for Los Angeles, 663 miles from Los Angeles.
MATSONIA, left Honolulu for Hilo at 5 p.m.
JACOB LUCKENBACH, Seattle for Portland, arriving Portland at 9:30 p.m.
GROOTENDYK, Astoria for San Francisco, left Astoria at 6 p.m.
PRESIDENT McKINLEY, Yokohama for Seattle, 3095 miles from Seattle.

8 p.m., November 6

NOTRE DAME DE FOURVIERE, leaving San Francisco for Seattle.
CHESTER SUN, Philadelphia for San Francisco, 236 miles from San Francisco.
LEVANT ARROW, San Francisco for Takubar, 1090 miles from San Francisco.
CITY OF STOCKHOLM, Los Angeles for Yokohama, Lat. 34.44 N., Long. 143.41 W.
K. R. KINGSBURY, Los Angeles for Richmond, 146 miles from Richmond.
PHYLLIS, Redondo for San Francisco, 187 miles from San Francisco.
W. S. MILLER, Willbridge for Los Angeles, 537 miles from Los Angeles.

MAKURA, San Francisco for Sydney, 451 miles from San Francisco.
CASCADE, Los Angeles for Portland, 120 miles from North Head.
ATLANTIC, New York for San Francisco, 690 miles from San Francisco.
J. A. MOFFETT, Los Angeles for Seattle, 60 miles from Seattle.
CAPT. A. F. LUCAS, Los Angeles for Point Wells, 378 miles from Point Wells.
EDNA, San Francisco for Portland, 30 miles from San Francisco.
D. G. SCOFIELD, Richmond for Los Angeles, 197 miles from Los Angeles.
CHARLIE WATSON, Marshfield for El Segundo, 619 miles from El Segundo.
ELDORADO, San Francisco for Portland, 45 miles from San Francisco.
MELVILLE DOLLAR, Los Angeles for San Francisco, 75 miles from San Francisco.
STANWOOD, Everett for San Francisco, 98 miles from San Francisco.
EL SEGUNDO, Empire for Richmond, arriving at Richmond.
GRACE DOLLAR, Otaru for Los Angeles, 735 miles from Los Angeles.
GROOTENDYK, Astoria for San Francisco, arrives at San Francisco noon, 7th.
MANOA, San Francisco for Honolulu, 718 miles from San Francisco.
POMONA, Los Angeles for Seattle, 206 miles from San Francisco.
WEIRBANK, San Francisco for Manila, 217 miles from San Francisco.
WILLHILO, Seattle for San Francisco, 107 miles from San Francisco.
SURALLCO, Tacoma for Los Angeles, 138 miles from Los Angeles.
NORLINA, Gray's Harbor for Los Angeles, 275 miles from Los Angeles.

LOS ANGELES STATION

[BY FEDERAL TELEGRAPH]

The Federal Telegraph Company, in co-operation with the Los Angeles Receiving Hospital staff, will receive requests for medical and surgical services from ship crews from vessels at sea through KOK station at Los Angeles without charge.

8 p.m., November 5

BENVENUE, Gray's Harbor for Balboa, 130 miles south of Point Conception.
LOCHGOIL, Los Angeles for Liverpool, 925 miles south of Los Angeles.
GRACE DOLLAR, Otaru for Los Angeles, 935 miles west of Los Angeles.
BOREN, San Francisco for Sydney, 1293 miles southwest of San Francisco.
PIAVE, Los Angeles for Balboa, 1050 miles southeast of Los Angeles.
PETER KERR, Los Angeles for New York, 1175 miles from Balboa.

Noon, November 6

MAINE, Los Angeles for New York, 207 miles south southeast of Los Angeles.
H. C. FOLGER, Los Angeles for Philadelphia, 960 miles south southeast of Los Angeles.

8 p.m., November 6

ROBIN ADAIR, New York for Los Angeles, 25 miles south southeast of Los Angeles.
PAUL SHOUP, Linnton for Los Angeles, 66 miles northwest of Los Angeles.
WEST KATAN, Philadelphia for Los Angeles, 233 miles south southeast of Los Angeles.
CLAREMONT, Los Angeles for San Francisco, 324 miles south southeast of San Francisco.
BOOBYALLA, San Francisco for Los Angeles, 160 miles northwest of Los Angeles.
FOREST KING, towing John Ena, Los Angeles for Balboa, 70 miles south southeast of Los Angeles.
WEST ISLIP, Los Angeles for Auckland, 219 miles southwest of Los Angeles.
SINALOA, San Jose del Cabo for Ensenada, 780 miles south southeast of Los Angeles.
MONDELTA, San Francisco for Jacksonville, 1414 miles south southeast of San Francisco.
YORBA LINDA, Los Angeles for Baltimore, 1183 miles south southeast of Los Angeles.
CHIHUAHUA, Corinto for San Francisco, at Puerto Vallerta.

SAN FRANCISCO STATION

8 p.m., November 5

H. T. HARPER, Los Angeles for Sydney, 2667 miles from San Francisco.
WEST PROSPECT, Manila for San Francisco, 2214 miles from San Francisco.
OAKRIDGE, Dairen for Portland, 1914 miles from Columbia River.
WEST CAHOKIA, Los Angeles for Auckland, 972 miles from Auckland.
SIERRA, Sydney for San Francisco, 3633 miles from San Francisco.
AGWIPOND, Wellington for Los Angeles, 3233 miles from Los Angeles.
PRESIDENT WILSON, Yokohama for San Francisco, 2275 miles from Honolulu.

8 p.m., November 6

ODUNA, Los Angeles for Tampa, 719 miles from Tampa.
WARWICK, Portland for Seattle, 360 miles from Seattle.
CHALLAMBA, San Francisco for Seattle, 640 miles from Seattle.
W. F. HERRIN, anchored at Monterey.
WEST SEQUANA, San Francisco for Yokohama, 460 miles from San Francisco.
BETTERTON, Pearl Harbor for Port Costa, 1352 miles from Pearl Harbor.
HORACE X. BAXTER, Nanaimo for San Francisco, 105 miles from San Francisco.
MAZATLAN, San Francisco for Nukualofa, 407 miles from San Francisco.
SKAGWAY, Los Angeles for Alberni, 444 miles from Alberni.
HUMBOLDT, Los Angeles for San Francisco, 134 miles from San Francisco.
EVERETT, Everett for Los Angeles, 585 miles from Los Angeles.
ERNEST H. MEYER, Columbia River for Santa Barbara, 440 miles from Santa Barbara.
CHARLES R. McCORMICK, San Francisco for Portland, 275 miles from San Francisco.
GLYMONT, Los Angeles for San Francisco, 111 miles from San Francisco.
F. H. BUCK, Seattle for Los Angeles, 693 miles from Seattle.
NOYO, Los Angeles for San Francisco, 73 miles from San Francisco.
ROSE CITY, Los Angeles for San Francisco, 25 miles from San Francisco.
LAKE FRANCES, San Francisco for Seattle, 30 miles from San Francisco.
FLORENCE OLSON, Newport for San Diego, 283 miles from Newport.
LOS ANGELES, Los Angeles for Martinez, 30 miles from Martinez.
COALINGA, San Francisco for Los Angeles, 265 miles from Los Angeles.
OLEUM, Eureka for Ventura, 171 miles from Ventura.
HARVARD, San Francisco for Los Angeles, 70 miles from San Francisco.
LURRICO, Los Angeles for Point Wells, 845 miles from Point Wells.
SOLANA, Port Costa for Linnton, 55 miles from San Francisco.
FRANK G. DRUM, San Francisco for Honolulu, 55 miles from San Francisco.
AVALON, San Francisco for Portland, 24 miles from San Francisco.
SCOTTSBURG, Los Angeles for Manila, 705 miles from Los Angeles.
GOLDEN SEA, San Francisco for Seattle, abeam Point Reyes.

PORTLAND STATION

Noon, November 5

RIGI, Vancouver for Sydney, 1109 miles from Cape Flattery.
HALLGRIM, San Francisco for Gray's Harbor, 277 miles from Gray's Harbor.

8 p.m., November 5

ROBERT LUCKENBACH, San Francisco for Portland, 129 miles from San Francisco.
CHARLES R. McCORMICK, San Francisco for Portland, left San Francisco at 8 p.m.
BENVENUE, Gray's Harbor for Panama, 133 miles from Point Conception.
GLASGOW MARU, Japan for Vancouver, 689 miles from Vancouver.
YOGEN MARU, Otaru for Vancouver, 1250 miles from Estevan Point.
CORDOVA, Cordova for Juneau, 18 miles from St. Elias.
VICTORIA, Cordova, for Juneau, 343 miles from Cordova at 5 p.m.
OAKRIDGE, Yokohama for Portland, 1914 miles from Columbia River.
WEST NOMENTUM, Portland for Nagoya, 329 miles from Nagoya.
HAKUSHIKA MARU, Japan for Gray's Harbor, 1854 miles from Gray's Harbor.

8 p.m., November 6

SHASTA, San Francisco for Gray's Harbor, 98 miles from Gray's Harbor.
SIERRA, Anacortes for Los Angeles, 824 miles from Los Angeles.
MANZANITA, Astoria for Coos Bay, off Yamauina Head.
WAPAMA, San Francisco for Seattle, 295 miles from Seattle.
BROOKINGS, Portland for San Francisco, 60 miles from Columbia River.
HAMLIN F. McCORMICK, St. Helens for Los Angeles, 135 miles south of Columbia River.
LASSEN, Columbia River for San Francisco, 508 miles from San Francisco.
BUCHANNESS, Portland for Shanghai, 20 miles from Columbia River.
CASCADE, Los Angeles for Columbia River, 220 miles from Columbia River.
QUINAULT, Los Angeles for Gray's Harbor, 277 miles from Gray's Harbor.
CHARLES R. McCORMICK, San Francisco for Portland, 275 miles from San Francisco.
ERNEST H. MEYER, Columbia River for Santa Barbara, 494 miles from Santa Barbara.
LIBRE, Portland for Martinez, 337 miles from Martinez.
ROBERT LUCKENBACH, San Francisco for Portland, 90 miles south of Columbia River.
BETTERTON, Pearl Harbor for Port Costa, 1352 miles from Pearl Harbor.
WARWICK, Portland for Seattle, 350 miles from Seattle.
QUEEN MAUDE, Portland for Gray's Harbor, 20 miles from Portland.

ARRIVALS AND CLEARANCES AT WORLD'S PORTS

[BY A. P. NIGHT WIRE]

SAN FRANCISCO, Nov. 6.—Arrived: Pennsylvania, 2:45 a.m., Boston; Bergas, 3:30 a.m., Vancouver; Hannawa, 5 a.m., New York; Mary E. Moore 5:20 a.m., Bandon; Culebra, 5:30 a.m., Gray's Harbor; Cuthwood, 7:50 a.m., Los Angeles; Richmond, 10:15 a.m., Los Angeles; Harvard, 10:30 a.m., Los Angeles; Tatsun Maru, 1:15 p.m., Baltimore; San Antonio, 1:30 p.m., Monterey; Emma Alexander, 12:40 a.m., Los Angeles; Tulagas 2:20 p.m., Ventura; Gray's Harbor, 4 p.m., Gray's Harbor.

Departed: Challambra, 1:05 a.m., Vancouver; Walter A. Luckenbach, 2:45 a.m., Philadelphia; Chehalis, 2:10 a.m., Seattle; Coalinga, 8:20 a.m., Los Angeles; D. G. Scofield, 8:30 a.m., Los Angeles; Frank G. Drum, 2:05 p.m., Honolulu; Montebello 5 a.m., Los Angeles; Maryland, 11:05 a.m., Los Angeles; Tennessee, 11 a.m., Los Angeles; Colorado, 11:05 a.m., Los Angeles; Eldorado, 2:05 p.m., Portland; Solana, 1:20 p.m., Los Angeles; Lake Francis, 4 p.m., Seattle; Harvard, 4:20 p.m., Los Angeles; Charcas, 4:30 p.m., Vancouver; Charles Christensen, 5 p.m., Gray's Harbor; Westport, 5:30 p.m., Crescent City; Golden Sea, 5:40 p.m., Seattle; Edna, 5:40 p.m., Portland.

SEATTLE, Nov. 6.—Arrived: Anniston City, 5:30 p.m.; Admiral Dewey, 3:15 p.m., San Francisco; Point Loma, 4 p.m.; Cellio, 7 p.m.; President Jackson, 3 a.m.; La Touche, yesterday; motorship Admiral Peary, yesterday; Nabesna, yesterday; Amur, yesterday; Eldridge, yesterday, Tacoma; Lebec, noon, Los Angeles.

Departed: Admiral Dewey, midnight; Eagle, 3 p.m.; Sachsen, 9 p.m.; Monticello, 3 p.m., Tacoma; Ruth Alexander, 3 p.m.; Jacox, 3 p.m.; Cellio, 8 p.m., San Francisco; Admiral Rodman, 7:30 a.m., Ocean Falls, B. C.; Tanana, yesterday, Gray's Harbor; Amur, yesterday, Vancouver, B. C.

PORTLAND (Or.) Nov. 6.—Arrived: Warwick, 5:30 a.m., Los Angeles; Admiral Fiske, 11:30 a.m., San Diego and way ports; London Corporation, 4 p.m., Manchester and way ports; Minnesotan, 10 p.m., Boston and way ports; Steel Mariner, 7 p.m., Baltimore and way ports.

Departed: Ellsworth, 4 p.m., Sydney via Vancouver, B. C.; Queen Maude, 5:30 p.m., Brisbane and way ports; Warwick, 5 p.m., Los Angeles.

TACOMA, Nov. 6.—Arrived: John Kirkpatrick, San Francisco, 12:10 a.m.; Culburra, California ports, 9 a.m.; Contra Costa, Point Wells, 3 p.m.; Alaska Standard, Point Wells, during night; Brookdale, San Francisco, midnight; Harry Luckenbach, east coast, during night.

Departed: Alaska Standard, Point Wells, 3:30 a.m.; La Touche, British Columbia ports, 7:15 a.m.; Contra Costa, Point Wells, during night.

SAN DIEGO, Nov. 6.—Arrived: La Purisima, Port San Luis, 12:30 a.m.; Percival, destroyer, Bremerton, 9 a.m.; Frank D. Stout, Coos Bay, 10:30 a.m.; Manchuria, New York, Havana, Balboa, 11:30 a.m.

Departed: Yale, San Francisco, 9 a.m.; Frank D. Stout, Coos Bay, 7 p.m.; Manchuria, San Francisco, 11 p.m.

GRAY'S HARBOR (Wash.) Nov. 6.—Arrived: Munaires, 8 a.m., Columbia River; Peshine, 8 a.m.; Tamasa, noon, Seattle; Socorrasa, 1 p.m.; West Nivaria, 2 p.m., San Francisco.

Departed: William Donovan, noon; Cricket, noon, Los Angeles.

VICTORIA (B. C.) Nov. 6.—Arrived: Canadian Freighter, yesterday, Glasgow; Washington Maru, yesterday, Japan.

Departed: Motorship Minnesota, yesterday, Los Angeles; Achilles, yesterday, Manila.

EUREKA, Nov. 6.—Departed: Scotia, 8:20 p.m., San Francisco.

ARRIVALS

NEW YORK, Nov. 6.—President Hayes, Naples and Marseilles; Antonio Lopez, Havana; Genoa Maru, Los Angeles; K. I. Luckenbach, San Francisco; Aquitania, Southampton; New Britain, San Francisco.

HONGKONG, Nov. 4.—West Ison, Seattle.

DAIREN, Nov. 3.—Paris Maru, Seattle.

CRISTOBAL, Nov. 5.—Atlantic Sun, San Francisco; Romulus, San Francisco; Sunbeam, Los Angeles.

BREMEN, Nov. 4.—President Roosevelt, New York; Columbus, New York.

RIO JANEIRO, Nov. 5.—American Legion, New York.

BUENOS AIRES, Nov. 4.—Vandyck, New York.

SHANGHAI, Nov. 4.—President Grant, Seattle; Nov. 5, Kaga Maru, Seattle.

GENOA, Nov. 2.—President Polk, New York.

BOSTON, Nov. 6.—Robin Goodfellow, Los Angeles.

YOKOHAMA, Nov. 4.—West Faralon, San Francisco; West Kader, Portland, Or.

BALTIMORE, Nov. 6.—New York, Los Angeles.

NAPLES, Nov. 5.—Colombo, New York and arrived Genoa November 6.

PLYMOUTH, Nov. 5.—Arabic, New York.

DEPARTURES

SYDNEY (N.S.W.) Nov. 6.—West Nilus, Seattle.

SHIELDS, Nov. 5.—Magic Star, Seattle.

CRISTOBAL, Nov. 5.—West Jappa, San Francisco; Sudbury, San Francisco.

LONDON, Nov. 5.—Ausonia, Montreal.

HONGKONG, Nov. 4.—President Jefferson, San Francisco.

NAPLES, Nov. 5.—President Wilson, New York.

BOSTON, Nov. 6.—Hadnot, Los Angeles.

MUREON, Nov. 4.—Baron McClay, San Francisco.

News of Ships and Sailings at Pacific Ports

[BY A. P. NIGHT WIRE]

SAN FRANCISCO, Nov. 6.—Continuing on its westbound around-the-world cruise, the Dollar liner President Harrison will steam for Honolulu at 4 p.m. tomorrow. The liner has aboard a large number of globe-circlers and is well laden with freight tonnage for discharge at various ports between here and the Straits Settlements.

The United States dredger Culebra arrived today from Gray's Harbor, where it has been engaged in survey work. The dredger is to be used here in dredging the main channel at the entrance of San Francisco Harbor.

With a good list of passengers and a full cargo, the Panama Mail liner Venezuela will depart tomorrow for New York, via Mexican and Central American ports.

Definitely announced plans of the State Board of Harbor Commissioners to start developing at once program of added facilities for San Francisco Harbor involving estimated expenditure of $3,000,000, were reacted to in highly favorable terms by steamship owners, operators, shipping men and business interests generally here today.

William A. Sherman, president of the harbor board, in a statement yesterday said that the money necessary for the construction of new piers and the extension of others is available and that there will be no unnecessary delay in putting the program into execution along the lines laid down in a special report by Fred S. Knight, chief wharfinger.

SEATTLE, Nov. 6.—At one time one of the finest vessels in the inland route service to Alaska, the veteran steamship Jefferson, built on Puget Sound in 1904, is to be burned next week to recover the metals used in her construction. Since employed on the Southeastern Alaska route, the Jefferson completed nearly 1000 round trips, most of them as far as Skagway, a distance of 1000 miles each way. After completing last summer's excursion schedule, the vessel was ordered dry docked for inspection. It was decided it would be more economical to junk the craft rather than make necessary repairs. All the furnishings and fittings on the vessel have been sold. The vessel is to be burned on one of the beaches in Alaska.

Two units of the Holland-American Line, operating jointly with the Royal Mail Steam Packet Company, are due here next week. The first of these vessels, the steamship Kinderdyk, is scheduled to arrive Sunday with cargo of holiday novelties from North European ports. Wednesday or Thursday the motorship Drechtdyk is expected with a similar cargo. The vessels are to load apple shipments totaling 50,000 boxes.

Inaugurating her first round trip direct from Honolulu to Seattle, the Matson Navigation Company's liner Lurline is to leave here tomorrow with a large list of passengers and full cargo of freight. The vessel formerly operated on a triangular route between Honolulu, San Francisco and Seattle.

PORTLAND, Nov. 6.—The steamer Charles R. McCormick, due here tomorrow from Atlantic Coast ports to discharge miscellaneous freight, will load a capacity cargo of about 4,000,000 feet of lumber for the return trip. The lumber will be discharged at Jacksonville.

Delayed by fog on the Columbia, the Admiral Fiske did not dock until noon today. The steamer will sail tomorrow. It will carry a full cargo and a fair passenger list from here for California ports.

The West Holbrook, an 8800-ton steamer recently assigned to the Columbia Pacific Shipping Company for trans-Pacific operation, is scheduled to start loading here the 15th inst., according to its operators.

With lumber, flour and miscellaneous freight, the West Jena of the Columbia Pacific Shipping Company's fleet will be sent to sea tomorrow, en route for Manila and South China ports.

TACOMA, Nov. 6.—Operating in the coastwise service, the wooden motorship Culburra arrived this morning to load 600 tons of flour, grain and general cargo for California delivery.

With freight offerings from California, the steam schooner J. C. Kirkpatrick berthed this morning. The vessel is now loading lumber for the return voyage.

Having brought Nelson freight for discharge, the steam schooner Brookdale shifted later to load 1,500,000 feet of lumber for California ports. The vessel had her forward mast splintered when she struck a bridge in the fog while shifting. A new mast will be placed on the vessel when she reaches Seattle.

Booked to load lumber for east coast delivery, the steamship Monticello is listed to berth tomorrow. The vessel has freight offerings from the North Atlantic for discharge.

VANCOUVER (B. C.) Nov. 6.—The Norwegian oil tanker Varanger, under charter to the Union Oil Company of California, arrived here yesterday with fuel oil.

The Canadian Robert Dollar Company reported that the Blue Star Line refrigerator steamship Albion Star passed Victoria today on her way here to load thirty carloads of apples and a large shipment of metals for United Kingdom ports.

The Canadian Government Merchant Marine steamship Canadian Trooper arrived today from Australia with 1300 tons of wool for local distribution. This is one of the first large wool cargoes from Australia to be shipped here in a long time.

EVERETT (Wash.) Nov. 6.—The port commission here today announced it was considering improvements to the Everett harbor, including the lengthening and raising of a jetty and the erection of a dike part way across the mouth of the Snohomish River. A public hearing has been set for the 17th inst.

VICTORIA (B. C.) Nov. 6.—The Imperial Oil tanker Mina Brea, after spending several days in dry dock here for survey and repairs, has cleared for California.

One day late on her schedule, the Admiral Line's coastwise steamship Ruth Alexander left here for California tonight. The vessel carried eighty passengers.

SPENT IT ALL

"You were out wth Miss Kalson last night. It must have been pretty expensive?"

"Two and a half dollars!"

"Is that all?"

"Yes—that's all she had with her!"—[Kasper, Stockholm.

GOOPS!

A Daily Lesson in Manners for Children

BY GELETT BURGESS

[Copyright: 1925: By The Chicago Tribune.]

PLAYING WITH FORKS.

Not only Goops, grown-ups
I've known,
Who couldn't let their knives
alone,
When at the table, they would
play
With forks and spoons, you
know the way!
Their fingers, they would always move them—
They had no Mother to reprove them!

WHAT'S DOING TODAY

Football, Coliseum, Exposition Park, afternoon: Santa Clara College vs. University of Southern California.

Scribblers' League meeting, Rowland Hall, 613 West Third, evening. Orra E. Monnette will speak on "Good English from the Viewpoint of Business Correspondence."

Southwest Museum Junior Club meeting, Mermaid Tea Room, 6:30 p.m. Mrs. Albert I. Bradley and Enney Matt Reed will speak.

Mathematical Association of America, Southern California Section, luncheon-meeting, University of Southern California, noon.

Mt. Holyoke Alumnae Association meeting, Pasadena Shakespeare Club, 236 South Los Robles.

Southern California Social Science Association meeting, University of Southern California, 12 m.-2 p.m. Paul R. Green will speak.

Federal Honor Producers of California convention, Administration Building, Exposition Park, all day.

Chefs' workers' meeting, Plaza Tabernacle, 6044 Echo, 10 a.m. to 4 p.m.

University of Chicago Alumni Association luncheon-meeting, University Club, 614 South Hope, noon.

Cornell and Dartmouth alumni joint meeting, University Club, 614 South Hope, 12:15 p.m.

Women's University Club meeting, clubhouse, 948 South Hoover, noon. Lady Adams will speak on "The Women of Australia and New Zealand."

Echo Park Mothers' Club program and dance, clubhouse, evening.

Southern Section, Kindergarten Primary Club, luncheon-meeting, Biltmore, 12:30 p.m.

Philharmonic Assembly dinner-dance, Biltmore, 10:45 p.m.

Grand Opera Museum exhibit, Marathon Way and Bronte 66, afternoon. West Coast Art Association exhibit of California landscapes.

Los Angeles Museum exhibit, Exposition Park, 10 a.m. to 4 p.m.

Free permanent California exhibit, scenic motion pictures, State Exposition Building, Exposition Park, 10 a.m. to 5 p.m.

Illustrated lectures, scenic motion pictures, Chamber of Commerce, 10 a.m. to 12 m.

STATE SOCIETIES:

Vancouver program and dance, Gamut Club, 1044 South Hope, evening.

Colorado State Society program and dance, Flower Auditorium, 1726 South Flower, evening.

MOTION PICTURES:

Alhambra, 721 South Hill—"Winds of Chance."

Criterion, Grand at Seventh—"The Face that Thrills."

Forum, Pico and Norton—"Where Was I?"

Grauman's Hollywood, 6708 Hollywood—"The Big Parade."

Grauman's Metropolitan, Sixth and Hill—"The Best People."

Grauman's Million Dollar, Third and Broadway —"Little Annie Rooney."

Grauman's Rialto, Broadway near Eighth—"Phantom of the Opera."

Lowe's State, Seventh and Broadway—"We Moderns."

Tally's Broadway, 833 South Broadway — "The Man on the Box."

STAGE:

Biltmore, Fifth and Olive—"No, No, Nanette."

Egan Theater, Pico and Figueroa—"White Collars."

Majestic, 845 South Broadway—"To the Ladies."

Morosco Theater, 744 South Broadway — "Nevbro."

Mason, 137 South Broadway—"All for You."

Orpheum, 730 South Grand—"White Cargo."

Playhouse, 940 South Figueroa—"What Price Glory."

VARIETIES:

Burbank, Sixth and Main—"The Girl Friend's Back."

Hillstreet—Eighth and Hill. Billy Farrell and Company.

Hippodrome, Main and Fourth—Keran, "The Man Who Knows."

Orpheum, 856 South Broadway—James Barton in "The First Year."

Pantages, Seventh and Hill—Vaudeville.

BOY DECIDES FATE

Rules From Bench He Prefers to Live With Mother

[EXCLUSIVE DISPATCH]

CHICAGO, Nov. 6.—"Judge" Jerry Krejci, 7 years of age, handing down his opinion from his "bench" on the knee of Judge Sabath, today decided that his mother could have him.

Edward J. Krejci, who is wealthy, and Rose, his wife, separated some time ago, and since then have been engaged in a court contest for custody of the boy. The father contended that the mother was unfit to have charge of her son, but Judge Sabath patiently and skillfully brought out the boy's own testimony, which was entirely favorable to the mother. Then he officially put him "on the bench" and told him to decide which parent should have him.

"Mama can have me," ruled the tiny magistrate, whereupon his mother swooned with joy.

TAKE THIEF SUSPECT HUNTED WHOLE YEAR

By a "Times" Staff Correspondent

PASADENA, Nov. 6.—Detectives of this city were hosts at an anniversary party for Cornelius Yanca. It was just a year ago today that, according to the officers, he robbed the Zelf Service Station on North Fair Oaks avenue, Pasadena. Today, after a search of exactly twelve months, Detectives Cropsey and Collins went to Yanca's home on North Kirkwood avenue. Captain of Detectives Betts had kept in touch with his home since he disappeared after the burglary.

Officers Coleman and Bailey chased the fleeing burglar a year ago, and recovered most of the loot, but Yanca escaped. Now he has confessed, police say, and is being held at the City Jail.

NEW PERSIAN REGIME GIVEN RECOGNITION

[BY A. P. NIGHT WIRE]

WASHINGTON, Nov. 6. — The American government has accorded official recognition to the provisional regime recently inaugurated in Persia, and headed by Reza Khan.

BUSINESS BREVITIES.
[Advertising]

The Times Branch office, 321 South Spring street. Advertisements and subscriptions taken. Telephone MEtropolitan 6700.

ZINC CONTROL FOR ANACONDA

Copper Concern and Harriman Will Extend Scope

Upper Silesian Property to be Taken Over Soon

Domination in World Field Will be Result

[BY A. P. NIGHT WIRE]

NEW YORK, Nov. 6.—Undisputed control of the zinc mining industries of the world is believed to have been attained by the Anaconda Copper Mining Company through ackuisition in association with W. A. Harriman & Co., of a majority interest in the zinc and coal mining properties of the Von Giesches heirs, located in Upper Silesia, on the German-Polish border.

John D. Ryan, chairman of the Anaconda board of directors, today confirmed cabled reports of the transaction. His company is the largest zinc producer in the United States and the Silesian holdings represent the largest producers in Europe.

Negotiations abroad were carried out by W. A. Harriman and President C. F. Kelley of Anaconda. Mr. Ryan said, and those agents have just reported an agreement whereby they are to take a six months' option on the Von Giesches properties while a thorough investigation of their possibilities is completed.

"If the examination confirms, as we are confident it will, the judgment of our engineers after the preliminary examination," Mr. Ryan's statement continued, "the control of the equity in the properties will come in the hands of Harriman & Co., and the Anaconda Copper Mining Company.

"The Von Giesches works have at present a capacity of about 150,000,000 pounds of zinc a year and that capacity will be considerably increased when our program is carried out.

"The Von Giesches coal mines underlying the zinc mines are among the most important coal producers in Germany; they not only produce coal for all of their own operations, but furnish a great part of the supplies for industrial plants in Eastern Prussia. The coal mines also are included in the trade

"In case the option is exercised, the mines on the Polish side of the border and the metallurgical works will be conveyed to an American corporation directly and held by it. An arrangement covering the profits from ores extracted on the German side of the property for a period of twenty-five years is covered by the option.

"The Anaconda company will not incur any permanent financial obligation in the acquisition of these properties, making only a temporary loan during the period of option and until permanent financing can be arranged by the bankers."

Man Found Dead Along Railroad Near Glendora

[EXCLUSIVE DISPATCH]

COVINA, Nov. 6.—The body of an unidentified man, apparently between 45 and 50 years of age, was found lying beside the Santa Fe tracks two miles east of Glendora tonight.

Members of the crew of a westbound Santa Fe work train noticed the body a few feet from the rails on their way in from work and notified Deputy Sheriff Hamblin of Azusa. Hamblin stated the body was still warm when he reached it.

The body was removed to the undertaking parlors of the Covina Funeral Company. Fred A. Seimears, proprietor of the establishment, stated the neck and jaws were broken, indicating that the man may have fallen from a train. The body is that of an American, fairly well dressed with partially gray hair. He weighed about 135 pounds and was 5 feet 6 inches in height. An eastbound train passed the spot where the body was found about half an hour before the work train, it was stated.

OPPOSE PRISON FARM

[EXCLUSIVE DISPATCH]

STOCKTON, Nov. 6.—Citing several specific reasons why they believe a State prison farm should not be established at Stockton, members of the Stockton Realtors' Association yesterday unanimously passed a resolution opposing the plan, recently proposed by the State Prison Board of Directors.

TO ATTEND DEDICATION

[BY A. P. NIGHT WIRE]

WEBSTER (Mass.) Nov. 5.—Prince Paul, youngest son of the late King Constantine of Greece is to attend the dedication here Sunday morning at Constantine's Greek Orthodox Church.

DETROIT HOTEL ROBBED

[BY A. P. NIGHT WIRE]

DETROIT (Mich.) Nov. 6.—The Palmette Hotel on the North Side was robbed of $3000 in cash and $13,000 in jewelry early today by four young men, all armed.

If you are suffering from skin trouble

and want a remedy whose value has been proved by many years of successful use—if you want a treatment that thousands of doctors and druggists prescribe because they know its beneficial results—you will find it in Resinol Ointment.

Why not take the combined advice of all these wise medical men and heal your skin by using

Resinol

9:00 o'clock Monday Starts the Big Event—at BARKER BROS.

Starting Monday, Nov. 9

FEATURE Series of Value Events mark height of Barker Bros 'REMOVAL SALE! Savings you'll never forget—everything a home can need — Christmas gifts for young and old —choose *now!* Liberal Credit and Exchange Privileges increase savings. Every department offers extremely good merchandise at extremely low prices.

Removal Sale period daily grows shorter. Find your needs—your gifts NOW!

BARKER BROS.

Complete Furnishers of Successful Homes Broadway between Seventh & Eighth

Myer Siegel & Co.

Specialists in fine clothes for women since 1886

Los Angeles Pasadena Fresno

Announce the Opening

Saturday, November Seventh

of their New and Charming

Hollywood Shop

at Las Palmas and Hollywood Blvd.

displaying the most distinctive modes in feminine apparel for all occasions.

You are especially invited to attend a reception Saturday evening

Grip COLDS Take Laxative Bromo Quinine tablets

Serious illness and complications often follow an ordinary Cold. Check it; use the old Reliable, Safe and Proven Remedy, "Laxative BROMO QUININE." The First and Original Cold and Grip Tablet. Proven Safe for more than a Quarter of a Century.

The box bears this signature E. W. Grove

Price 30c.

WAS NOT FIT TO DO HER WORK

Dreadful Condition of Mrs. Fullerton's Health Remedied by Lydia E. Pinkham's Vegetable Compound

Clearfield, Pa.—"I cannot begin to tell you how much Lydia E. Pinkham's Vegetable Compound has helped me in every way. Before taking it I couldn't stand on my feet without pains running all through my whole body from my waist down, just like threads pulling. I was not fit to do any work. My mother got me to try the Vegetable Compound and I have found great benefit, and I not only recommend it for such troubles but to build up the whole system. I have used it for most everything that gets wrong with me. When I begin to feel nervous and irritable I don't stop long in getting a bottle of the Vegetable Compound if I haven't got one in the house. It gives a fine appetite and makes a new woman of me. You may use this testimonial in my own town or anywhere else, and I will answer any letters I receive."—Mrs. RUSH FULLERTON, 525 S. 2nd Street, Clearfield, Pa.

If you are suffering from nervous troubles, irritability, give the Vegetable Compound a fair trial.

Teeth as Low as $5. Best Set $7

Best set, 'none better, no matter how much you pay, including your choice of best plate material, (mounted) $7 accepted). (Guaranteed 10 years)

MY EXTREMELY LOW PRICES

Teeth as low as $2.00
Best set of teeth (either set) $7.50
Gold Crowns (22 karat) $4.00
Bridge Work (22 karat) $4.00
Porcelain Crowns $4.00
Gold Fillings ..... $1.00 up
Gold Inlays ..... $1.00 up
Synthetic Porcelain ..... $1.00 up
Silver Fillings ..... 50c up
Cement Fillings ..... 50c up
Teeth Treated 50c
Nerve Removed (Painless) $1.00
Teeth Extracted (Painless) 50c

No charge for painless extraction and cleaning when other work is contracted for.

Old gold is valuable. I pay cash or allow you full value for it on dental work.

NOT A DENTAL PARLOR. A PRIVATE high-class, up-to-date SANITARY dental office with sterilized instruments, and qualified operators, where you will not be ashamed to recommend to your friends. X-Ray Service Free With Other Dental Work

Dr. Fairfield EXAMINATIONS FREE

Suite 3rd Floor 536 So. Broadway

Next to Arcade Building, Under Hours: 9:00 to 6; Sun., 9 to 12.

5236

EFFICIENT WORKERS can be quickly secured through TIMES WANT ADS

THE WEATHER

[Official Report]

LOCAL OFFICE, U. S. WEATHER BUREAU, Los Angeles, Nov. 6.—[Reported by H. D. Hersey, Meteorologist.] At 5 o'clock a.m. the barometer registered 30.13; at 5 p.m., 30.12. Thermometer for the corresponding hours showed 53 deg. and 61 deg. Relative humidity, 5 a.m., 23 per cent; 5 p.m., 37 per cent. Wind, 5 a.m., northeast, velocity 7 miles; 5 p.m., northwest, velocity 5 miles. Temperatures, highest, 70 deg.; lowest, 51 deg. Rainfall for season, .74 of an inch; normal to date, .94 of an inch; last season to date, .70 of an inch. Barometer reduced to sea level.

WEATHER CONDITIONS.—Nov. 6: Showers have occurred during the past twenty-four hours in Texas, Oklahoma and Tennessee and in the North Atlantic States, but fair weather has prevailed generally elsewhere. Cool weather continues in Montana, Wyoming, North Dakota and Minnesota, but the temperature has risen a little in Oklahoma, Kansas and Nebraska. In Southern California fair, cool weather prevailed yesterday and last night. It was clear this morning at all stations, with frost at some points in the interior. Fair weather may be expected to continue in this vicinity Saturday, with moderate temperature.

SUN, MOON AND TIDES.—Los Angeles, Nov. 7: Sun rises 6:19 a.m., sets 4:53 p.m. Moon rises 10:51 p.m., sets 12:17 p.m. Los Angeles Harbor, Nov. 7: High tides, 3:40 a.m. and 12:55 p.m.; low tides, 7:42 a.m. and 9:25 p.m.

LOCAL TEMPERATURES.—Nov. 6: Minimum and maximum temperatures from Southern California points, reported yesterday to the Los Angeles office of the U. S. Weather Bureau, were as follows:

Stations—	Max.	Min.
Bonita	66	59
Corona	66	53
El Cajon	68	54
Escondido	64	51
Imperial	70	45
Los Angeles Harbor	70	62
Mt. Wilson	64	50
Newport Harbor	70	61
Pasadena	70	49
Pomona	69	52
Porterville	63	39
Redlands	65	37
Riverside	70	52
San Bernardino	68	42
San Fernando	66	44
Santa Ana	69	55
Santa Barbara	72	59

LOCAL FORECAST

For Los Angeles and vicinity: Fair, with moderate temperature.

STATE FORECAST

SAN FRANCISCO, Nov. 6.—Weather forecast: San Francisco and vicinity: Fair and continued cool; light northwest winds.

Northern and Southern California: Fair and continued cool; light frost in the interior; light northerly winds.

Sacramento, Santa Clara and San Joaquin valleys: Fair and continued cool; light frost in morning; light northerly winds.

ARIZONA FORECAST

PHOENIX (Ariz.) Nov. 6.—Forecast for Arizona: Generally fair Saturday and Sunday, except unsettled in northwest portion; not much change in temperature.

COLORADO RIVER

YUMA (Ariz.) Nov. 6.—[Exclusive Dispatch from the U. S. Reclamation Service.] Gauge height Colorado River, 19.2 feet. Discharge, Friday, 12,900 cubic feet.

TEMPERATURES

Stations—Conditions, 8 p.m.	Tempera-tures—Max.	Min.	Precip. 5 p.m. to 5 p.m.
Abilene—Raining	54	48	.90
Boise—Partly cloudy	44	28	0
Boston—Clear	46	38	.08
Buffalo—Clear	46	36	0
Chicago—Clear	52	36	0
Denver—Cloudy	46	28	0
Des Moines—Cloudy	46	30	0
Dodge City—Raining	48	34	.34
El Paso		48	0
Eureka—Clear	54	36	0
Flagstaff—Clear	34	16	0
Fresno—Cloudy	62	42	0
Galveston—Raining	72	58	1.14
Grand Junction		28	0
Havre—Cloudy	36	20	T.
Helena—Clear	36	24	0
Huron—Partly cloudy	38	26	0
Independence		28	0
Kamloops—Partly cloudy	46	34	0
Kansas City—Cloudy	54	42	0
Knoxville—Partly cloudy	60	48	T.
Lander		4	0
Los Angeles—Clear	70	51	0
Memphis—Raining	58	52	.08
Modena—Partly cloudy	54	32	0
Needles—Clear	68	42	0
New Orleans—Partly cloudy	76	60	0
New York—Clear	62	48	T.
North Head—Cloudy	54	42	0
Oklahoma—Raining	56	46	.64
Omaha		36	0
Phoenix—Clear	64	36	0
Pittsburgh—Clear	52	36	0
Portland, Or.—Cloudy	52	38	0
Rapid City—Cloudy	46	24	0
Red Bluff—Partly cloudy	66	38	0
Roseburg—Partly cloudy	58	34	0
Roswell—Clear	50	44	0
St. Louis—Cloudy	58	42	0
Minneapolis, St. Paul—Cloudy	38	32	0
Sacramento—Partly cloudy	58	40	0
Salt Lake City—Clear	46	28	0
San Diego—Clear	66	47	0
San Francisco—Cloudy	60	50	0
San Luis Obispo—Clear	64	40	0
Santa Fe		32	0
Seattle—Clear	52	32	0
Spokane—Partly cloudy	40	22	0
Tampa—Clear	82	64	T.
Tonopah—Cloudy	52	30	0
Tucson—Clear	60	38	0
Washington—Partly cloudy	64	48	0
Winnemucca—Clear	48	18	0
Winslow—Clear	46	6	0
Yuma—Clear	70	44	0

ALL RUN DOWN, NOW HEALTHY

"Honestly, in all my 15 years of experience as a nurse I have never known of a medicine that compares with Tanlac," is the glowing tribute of Nurse M. E. Chappelle.

"Time and again I have recommended Tanlac and always with surprising results. Some time ago my Mother complained of being generally run down and on the verge of a nervous breakdown. She had no appetite, her stomach was disordered, digestion weakened and her bowels were most irregular.

"Tanlac came to her aid at once, brought on a vigorous appetite so that she began to eat with the greatest relish, and made the digestive organs function properly once more. In a short time she was well, happy and strong, and although over 70 years of age she is now vigorous enough to look after her household duties and go out quite a little, too. This is why I praise Tanlac and consider it the best tonic and health builder ever discovered."

What Tanlac has done for others it can also do for you. Tanlac is for sale by all good druggists. Accept no substitute. Over 40 million bottles sold.

Take Tanlac Vegetable Pills for constipation. Made and recommended by the manufacturers of Tanlac.

TANLAC FOR YOUR HEALTH

free EXAMINATION to CONSULTATION of rectal troubles

Hemorrhoids eliminated painlessly, painlessly, without surgery or anaesthesia, by the new Ancholoi Method. The relief is permanent and guaranteed or no cost to you.

Incurable itching, pruritus, fistulas, ulcers and other rectal diseases find successful relief also under this treatment. (We do not treat cancers.)

Write for booklet or call at office.

PACIFIC COAST PROCTOLOGICAL CLINIC

EVERYBODY LIKES TO READ THE Chronicle

Subscribe to this entertaining paper with its beautiful Sunday Rotogravure—its delightful comics—its special features by world famous writers—its complete news of Radio. A world of entertainment for slightly more than 3 cents per day. Subscription Representative: Louis Baar, 503 Henne Bldg. MEtro. 1363.

San Francisco Chronicle

HOW TO GET QUICK RELIEF FROM COUGHS AND COLDS.

At the first sign of colds, coughs, throat irritations or bronchial congestion take a teaspoonful of Rosine's Eucalin, the soothing Emulsion of Oil Eucalyptus, Honey, Glycerine with other valuable ingredients. Eucalin relieves coughs naturally as it does not contain narcotics, chloroform or alcohol. Keep Eucalin always handy for the children as its is also useful in the treatment for spasmodic croup and whooping cough 50c bottles at your Druggist's.—[Advertisement.

Winter's Rainbow for Coughs Colds

Foley's Honey and Tar

Quick Relief For Old and Young

666

is a prescription for Colds, Grippe, Flu, Dengue, Bilious Fever and Malaria.

It kills the germs.

Phone TUcker 7164.

For service insuring against Hoodoo and Safe Rose Rat Exterminator Co., L. A.

VITAL RECORD

MARRIAGE LICENSES

The following marriage licenses were issued yesterday. Name and age given.

AHR—SCHMIDT, Harold M. Ahr, 25; Eleanore L. Schmidt, 20.

ALANIZ—CONTRERAZ, Miguel Alaniz, 34; Julia Contreraz, 17.

ALBORES — ESTEINOU, Casimiro Albores, 23; Paula Esteinou, 25.

ALDEN—POWELL, Frank S. Alden, 20; Hazel M. Powell, 26.

ALVAREZ—HERNANDEZ, Trinidad Alvarez, 35; Herlinda Hernandez, 27.

AMADOR—NUNES, Felipe Amador, 25; Angelina Nunes, 21.

ATKINSON—WOOD, Bennie Claude Atkinson, 23; Emeline A. Wood, 20.

BERNI — NAVORRA, Francisco Berni, 23; Celia Navorra, 19.

BUTTS—TORRANCE, William H. Butts, 31; Hazel B. Torrance, 21.

CASS—MACLAMEN, Ray Leslie Cass, 30; Isabelle Stenhouse Maclaren, 28.

CAUGHEY—STAUFFER, Paul Harry Caughey, 26; Mabel Ellen Stauffer, 23.

CHACON — LUNA, Abundio Chacon, 30; Andrea Luna, 23.

CHARLTON—CHARLTON, Orren Mel Charlton, 38; Ruble T. Charlton, 35.

CLARKE — STEFFENS, William B. Clarke, 35; Eva C. Steffens, 31.

CORWIN—STONE, Roy Allen Corwin, 29; Maude Stone, 29.

ERIKSON — CROATE, Charles A. Erikson, 46; Eleanor M. Choate, 34.

FERNS — DALTON, Peter Warwick Ferns, 37; Gwenneth M. Dalton, 21.

FOSTER—WEBBER, Squire T. Foster, 43; Nellie J. Webber, 40.

GERHART—JEWEL, Thomas Meredith Gerhart, 24; Mary L. Jewel, 21.

GRAHAM — ALLEN, Murray John Graham, 31; Ivy Allen, 20.

HALE — DOUGLAS, Owen William Hale, 40; Lauren T. Douglas, 28.

HILLOCK—SHARP, Thomas B. Hillock, 35; Minnie M. Sharp, 33.

JOHNSON — LEETHEM, Oscar Dewey Johnson, 27; Violet De Warth Leethem, 23.

JOHNSON—MANZO, Floyd L. Johnson, 23; Grace Agnes Manzo, 22.

JOLLETICH—ANDERSON, Amial Jolletich, 25; Ruth Langly Anderson, 18.

JOLLEY — KNAPP, Jack Jolley, 22; Lelah M. Knapp, 19.

KAPLOW — LICHTMAN, Harvey C. Kaplow, 22; Belle Lichtman, 23.

KELLY—BLAKE, James A. Kelly, 26; Evelyn I. Blake, 23.

LE MONS—HAM, James W. Le Mons, 18; Nellie Frances Ham, 19.

LINDSLEY—WILSON, Halbert H. Lindsley, 33; Bessie E. Wilson, 30.

MANSFIELD—DEYO, Edward F. Mansfield, 77; Bessie V. Deyo, 49.

MATTHEWS—HITT, Bruce L. Matthews, 30; Ada Hitt, 26.

McNAMARA—KEATING, Francis J. McNamara, 44; Nancy Keating, 34.

MEYERS—GEDIMAN, Henry Meyers, 36; Grace R. Gediman, 34.

MYERS—KAUFMAN, Earl F. Myers, 22; Merl G. Kaufman, 21.

NEWLIN — ELYARD, Stuart Albert Newlin, 24; Bernice T. Elyard, 18.

NOLTE—HENDERSON, Edward Nolte, 36; Edith Arlene Henderson, 29.

PERKINS — BOWEN, Douglas I. Perkins, 24; Ruth Bowen, 24.

PRENTISS — LIVINGSTON, James L. Prentiss, 25; Pearl C. Livingston, 24.

PRICE—DRAKE, Charles V. Price, 32; Rosamond H. Drake, 29.

ROBERTS — McCOID, Frederick E. Roberts, 57; Lenore McCoid, 52.

SAHCALES — LADES, Haralampos A. Sahcales, 26; Dorothy Lades, 20.

SCHEIENE—JOHANSEN, Sigurd Rasin Scheiene, 26; Borghild Alice Johansen, 24.

SHOCK—BROOKS, Ray Amber Shock, 22; Irene A. Brooks, 18.

SPEER — FARMER, Frank Marion Speer, 23; Anna Lillian Farmer, 24.

SPILLANE—REIFER, James Spillane, 29; Emma Agnes Reifer, 27.

WILLIAMS—SUMMERS, Byron Klein Williams, 30; Juniata Marie Summers, 28.

WULKE—BECK, William N. Wulke, 66; Rachel Beck, 62.

BIRTHS

Names, sex, place and date of birth.

FISHER, Mr. and Mrs. Peter, Daughter, St. Vincent's Hospital, October 27.

GRANT, Mr. and Mrs. William, Daughter, Maternity Cottage, October 31.

HERBER, Mr. and Mrs. Claude, Daughter, Maternity Cottage, November 3.

HIGGINS, Mr. and Mrs. Faye, Boy, Maternity Cottage, October 27.

JOHNSON, Mr. and Mrs. Earl, Daughter, Maternity Cottage, October 29.

MAY, Mr. and Mrs. Cecil, Daughter, St. Vincent's Hospital, October 28.

MILLER, Mr. and Mrs. Charles, Boy, St. Vincent's Hospital, November 1.

PETERSON, Mr. and Mrs. Thomas, Daughter, Maternity Cottage, October 31.

ROYAL, Mr. and Mrs. William, Daughter, 2345 Fredericks street, October 24.

VAN, Mr. and Mrs. Oliver, Boy, St. Vincent's Hospital, November 3.

DIVORCE SUITS FILED

ATKINSON, Robert against Gladys C.

BARZEN, Howard E. against Anna E.

BRENNEKER, Vivian R. against Lesilie F.

CANNING, Annie against Frederick.

COLE, Margaret M. against Theodore M.

CRAIG, Rebecca A. against John E.

DOONAN, Beatrice against William R.

ELLINGTON, Minnie E. against Andrew T.

ENGELKE, Clara against George J.

FAVA, Violet B. against Fred A.

FOWLER, Hazel Elizabeth against Elmo Lea.

FRAZIER, Anna Barnard against Francis Chester.

HENDERSON, George W. against Helen H.

HENRICKS, Ena Wilhelmena against Fritz Wm.

HUBBARD, Everett E. against Nannie.

KLECKNER, Eugene against Gertrude.

LAZES, Pete against Lya G. de.

MORGAN, Mary C. against Samuel M.

PEDDER, Alles Grey against Aubrey Raymond.

PRINCE, James W. against Bernice M.

ROACH, Catherine against Michael.

ROBINSON, R. D. against Mary Allen.

SHIBATA, Tokuno against Shizoo.

SIBLE, Bertha Jean against William B.

SMITH, Jewel against Robert G.

STANLEY, Betty Mae against George Walter.

STEVENS, Rose C. against Fred E.

TOMLINSON, Faye A. against Lee Paul.

WARFIELD, Bessie against Lewis.

WOODARD, Roser H. against Brady.

DIVORCE DECREES GRANTED

ADDINGTON, May Margaret from Arthur Herbert.

AKERMAN, Phillip Collins from Marea Laura.

ARENT, Eva A. from Joseph A.

BREIERSCHMITT, Charles H. from Daisy.

BLATCHLEY, Hilda from Jack.

BUTLER, Beatrice F. from Theodore H.

CARROLL, Barbara from William.

CHITTENDEN, Daisy from Alfred.

CLUBB, Hazel E. from Ralph C.

DERBYSHIRE, Carrie May from William A.

GALLENTINE, Joseph from Wilma Francis.

GREEN, Katherine from Charley.

GROSS, John G. from Ada M.

HESSELTINE, Nellie M. from George G.

LAUNER, Carleton from Gladys Helen.

MARX, Elinor K. from Abraham B.

McMONAGLE, Gertrude from Stephen.

MITCHELL, Dorothy B. from Franklin.

MOORE, Archie C. from Rhoda.

MOORE, Mae C. from Charles R.

PRICE, Edward from Ella.

QUIST, Ionia Pearl from Phil Dean.

ROBINSON, Grace from Irvin P.

ROHLAND, Paulsen from Alvar K.

SMITH, Charles V. from Myrtle E.

SMITH, Juliet from James.

SMITH, Maud from John W.

STILSON, Stella G. from George Dorsman.

SULTENFUSS, Catharin A. from George M.

TILSON, Edna from John.

WAKELIN, Justie from Harvey M.

WALKER, Mary Ota from Millidge.

WERNERT, Charles G. from Mabel M.

WEST, Emily from Charles F.

WHITTAKER, Victor E. from Mabel E.

WIBBEY, Jessie M. from Ernest S.

NATURALIZATION PETITIONS

Petitions for naturalization, with name, nationality and residence given, were filed yesterday with the United States District Court, as follows:

Anthony Basterrea, 3235 West Avenue 35; Italy.

Mrs. Virginia Gesst, 931 Isabel street; Italy.

Mrs. Rebecca Sladietz, 216 North Soto street; Canada.

Jacob Seidlatz, 216 North Soto street; Canada.

Robert Victor Frith, Lamanda Park; England.

Jeremiah Craghill, Lamanda Park; England.

Samuel Frischling, 1551 South Harvard Boulevard; Canada.

Arie Russell Wells, 1277 West Thirty-ninth Place; Canada.

George Willis Tyson, 117 West Eighty-eighth street; England.

James Jack, 6403 Denver avenue; Scotland.

Maie Marie Kriker, San Pedro; Jugo-Slavia.

Mrs. Almira Reed Craig, 231 North Berendo street; England.

Robert William Green, 247 South Alexandria avenue; England.

Gerhard Hendtk Endresen, 1500 Alessandro street; Norway.

Pasquale Rao, Long Beach; Italy.

Willy Otto Philipp, Harbor City; Germany.

Samuel Lewin, 2437 South Bronson avenue; Lithuania.

Nathan Myers, 1422½ Locan street; England.

Peter Khier Deussani, 5711½ Echandia street; Syria.

Stellanea Vakouras, San Pedro; Turkey.

Iovannes Savolan, 1247 Undercliff street; Russia.

William Edwin Lodge, 1435 South Spaulding avenue; Canada.

Emilio Manzietti, 1524 East Thirty-second street; Italy.

Karl Anton Broman, San Pedro; Finland.

Mrs. Kate Sanders, Pasadena; Germany.

Edward Harman Litchfield, Magnolia Park; England.

Mrs. Ella Dorothy Barnard, 1471 West Vernon avenue; England.

Schultz Pick, 1545 Gordon street; Rumania.

Mrs. Nellie Van Der Mier, 778 East Forty-second street; Holland.

Thomas Lawson Cook, 5029 South Wilton Place; Scotland.

John Charles Greenlees, Redondo; Canada.

Pietro Catroppa, 467 North Johnston street; Italy.

Goldie Steiner, Long Beach; Hungary.

Meyer Kolin, 2146½ City View avenue; Russia.

Gregory Isaacovitch Brilliant, 1730 West Twenty-seventh street; Russia.

Carl Ellert Ellertsen, Pasadena; Sweden.

Fortunato Dean, San Pedro; Jugo-Slavia.

OFFICIAL DEATH LIST

Name and place of death—

	Age.	Date.
CAMPBELL, William, Los Angeles	55	Nov. 3
CROMBIE, Merritt, Los Angeles	58	Nov. 4
DINSMORE, Louisa, Los Angeles	85	Nov. 4
DURREN, Carrie, Los Angeles	69	Nov. 4
FLEMING, Dora, Los Angeles	67	Nov. 4
GRIGGS, Charles, Los Angeles	66	Nov. 5
HARVEY, Gustave, Los Angeles	49	Nov. 4
HURLBERT, Alice, Los Angeles	44	Nov. 5
LAYTON, Carrie, Los Angeles	72	Nov. 3
LINDSEY, Osmer, Los Angeles	72	Nov. 3
MEREDITH, Mary, Los Angeles	88	Nov. 3
MITCHELL, Edbert, Los Angeles	65	Nov. 3
STONE, William, Los Angeles	69	Nov. 4
VARLEY, Callie, Los Angeles	43	Nov. 4

DEATHS

With Funeral Announcements.

BIXBY. At her home at Buena Park, November 5, Clara E., beloved wife of Herbert G. Bixby. Funeral services Monday, 10 a.m., at McAulay & Suter's chapel at Fullerton. Interment, Woodlawn Cemetery, Compton, at noon.

CAMPONELLI. Sam, of 1957 East Fifteenth street. Remains at R. C. Dellenbaugh & Co., 630 Venice Boulevard.

CHILDRESS. Naomi Elizabeth Childress, late of 1460 Georgia street, widow of the late Dr. W. T. Childress, mother of Mrs. Mollie H. Martin, grandmother of Brice M. and Joseph A. Martin.

Funeral services will be held today at 1:30 p.m. from the parlors of R. C. Dellenbaugh & Co., 630 Venice Boulevard. Interment, Boneshale Cemetery.

CONDRON. At Oakland, Cal., Caroline C. Condron, beloved wife of Griffith Condron and mother of Norma Akin.

Remains at Crosse's. Funeral services at the Little Church of the Flowers, Forest Lawn Cemetery, today, 3 p.m.

CRANE. At Escondido, Cal., Ben O. Crane.

Remains at Pierce Brothers, 730 West Washington street. Notice of funeral later.

DAVIS. Of 4026 Mesa avenue, Alice M. Davis, sister of Wm. H. Langland.

Funeral services at Crosse's, today, 10 a.m. Interment, Chicago.

DEVLIN. November 6, Bridget Devlin, beloved sister of Mrs. Sarah McGrath, a native of Ireland, aged 67 years.

Funeral from the chapel of Robert Sharp & Son, 1218 South Flower street, Monday, November 9, at 9:15 a.m. Requiem mass at St. Jean of Arc's Church, Belvedere, at 9 o'clock. Interment,

Southern California Interests.

Editorials---News---Business---Society---The Drama.

The Times

LOS ANGELES

Vol. XLIV. SATURDAY MORNING, NOVEMBER 7, 1925. —PART II. 18 PAGES. POPULATION | By the Federal Census—(1920)— 576,673 | By the City Directory—(1925)—1,250,344

FOUNDER TELLS ROTARY IDEALS

...ed With Four Members as Friendly Circle

...Worldwide Movement Works for Peace

...Harris Guest of Club Here on Coast Tour

...two men, without any idea but ...together in the same spirit ...ommunity that prevails in the small town, started the Rotary movement twenty years ago, according to its founder, Paul Harris of Chicago, now a Los Angeles visitor. Today the movement has spread to thirty-one countries, and its membership exceeds 150,000.

"No visions of an international ... as international Rotary," said ... "Its beginning was ... loss of an accident. Among ... in Chicago were many ... had grown up in small ... like most men in the city, ... loss of business took ... all their time and at... They missed the comrad... which they had been ac... during the years of their ...

In 1905 I invited some ... to meet in my office. ... four of us. We visited ... and arranged for an... meeting at the office of one ... the next week. Soon ... had seven members. We ... to form a club. I submit... ... for the organ... among these Rotary.

...AD IS RAPID

...club continued to grow in ... and at length organiza... ... type and name ... other ... had adopted 'a ... and were regularly or...

...York club grew slow... ... Francisco club was ... in a short time. ... the movement ... other cities of California. ... club was the fifth ...

...national convention ... 1910. Little difficulty ... in introducing the ... other countries.

WORLD PEACE AIM

...aim of the club at ... the promotion of the ... It then took ... improvement of business ... during its existence has ... in obtaining the ... of codes of ethics by al... lines of organ... Politics and religion ... barred.

...development into an ... organization, Rotary ... up the promotion of ... peace, movement and ... principal aim today ... better relations among ...

...E GIVES TALK

...North was one of the ... of honor at the weekly ... of the local club at the ... Saturday. The meeting ... opened by the presentation ... a director of the ... of Copenhagen, Den... ...ducted speech on the pro... ...followed by Mr. Thom... ...was introduced by Mr. ...

...North Rotarian said he had ... occasion ... as ... to reach Los ... one plan, Donald, 19 Was this ... ...s of that long jour... ...arriving here. ... commended the spirit ... evidenced here, which ... ...chance to seek to ... in the building of ...

FUNERAL DIRE...

BRAMBLE FUNERAL ...
A new location after ...
Now surroundings of quiet ease.
Visit 1515 TOURELLE at ...

GEORGE B. ...
One of Los Angeles' oldest ...
1123 SOUTH FLOWER ...
TELEPHONE Tucker ...

RUPPE MORTU...
San Fernando, Gilbert St. ...
203 SOUTH FIGUEROA ...
...ONE SOUTH MORTUA...

E. CLAIR OVERH...
E. E. OVERHOLTZER ...
Vicinity 5070. ...

ROBINSON & ADA...
FORMERLY SOUTH ...
...ST. 5405-5406. 827 WEST ...

GARRETT BRO...
1237 SOUTH FLOWER ...
Robt. Sharp & Son. ...

CEMETERIES

FOREST LAWN MEM...
"The Cemetery Dis...
Cemetery, Mausoleum ...
Every form of memorial ...
Glendale Ave. & Bue...

BEAUTIFUL HOLLY...
Cemetery-Mausoleum ...
Convenience and Pu...
5000 Santa Monica ...
HOllywood 6412. ...

INGLEWOOD PARK CE...
COLUMBARIUM ...
Gateway to ...
Wood Lawn ...

VALHALLA MEMORIAL ...
AND PARK ...
"THE MODERN CE...
FOREVER" ...
Surveyed Way and Lincoln Ave. ...
Office, 324 W. Washington St. ...

OAKWOOD CEM...
A Cemetery ...
FERNANDO, ...
310-319 SECURITY BLDG. ...

ROSEDALE CE...
Crematory ... Vault ...
1831 West Washington St. ...

CEMETERY LO...

INGLEWOOD Cemetery, ... ft. ...
Interments, ... Gardens, ... Wm. ...
one plot, Quad., 129 Was this ...

FOR SALE—One Space ... ...
Memorial Park, ...

SIX-GRAVE plot, ... Park ...
for $150. Box 151, Lomita, Cal. ...

INGLEWOOD, choice ... ...
Rarities for immediate sale. ...

FLORISTS

THE ALEXANDRIA ...
HOTEL ALEXANDRIA ...
VA. 8921 FOR EXCELLENT FOOD ...

WIFE DEAD, MAN ...

Four-Year-Old Lad Goes to El Centro ...

[EXCLUSIVE ...]

EL CENTRO, ... Hendricks, 35 years ... and killed his wife, ... then attempted to end his ... following a quarrel at ... in this city late last ... dricks is in the hospital ... a bullet hole in his head ... a bare chance to recover, ... ing to physicians.

Howard Hendricks ... son of the couple, was ... witness to the tragedy. ... the officers a fairly ... story of the events ... the shooting.

"Daddy and mama ... and he hit her," he ... took me and we went ... in the car to go to grand... came out and began ... mama fell down. Then ... himself and went to ... A complaint charging ... was sworn to by ... Utley today.

LATVIANS RE-ELE... PRESIDENT TSCHA...

[BY CABLE TO ...]

RIGA (Latvia) ... Latvian Parliament today ... ed Jahnis Tchakste, ... serve another three ... Ulman, the former ... was a former lawyer ... culture in Nebraska. ... It took considerable ... get M. Tschakste ... second term, since ... stitution the office ... little power and ... to spend, his ... $8000.

Showing a Fire That Didn't Burn

Crowd Sees Demonstration

Building constructed of specially treated lumber and treated with new preparation successfully resists blaze.

FLAMES' POWER BALKED

Blaze Fails to Affect Lumber and Shingles Given Special Paint and Varnish Treatment

A practical demonstration of new fire-resisting paints and varnishes and specially treated lumber and shingles was given yesterday afternoon by the E. K. Wood Lumber Company in its yard at 4701 Santa Fe avenue.

To conduct the demonstration three buildings, six feet by eight were built and placed ten feet apart. Each building contained 800 feet of Oregon pine lumber. The first building, called No. 1, carried a sign saying that it was sprayed with liquids and painted with fire-preventer paint. The second building was constructed of ordinary lumber and painted with ordinary paint. Building No. 3 was specially treated and sprayed with the fire-resisting paint.

The first test began when Building No. 2, located between the other two, was filled with kerosene-saturated excelsior and set afire. It burned briskly, generating heat. The paint on building No. 1 was scarred by the heat but it did not catch fire. Although a light wind blew the flames in the direction of Building No. 3, it did not catch fire, either.

The second test was conducted when Building No. 3, constructed of the specially-treated wood and paint, was filled with excelsior and set afire. The excelsior burned, blackening the structure with smoke, but it resisted the fire, although the heat was so intense that a small window melted.

More than 100 interested business men watched the tests.

ARMISTICE DAY PARADE PLAN READY

Permission for Military Display Given With More Arrangements Made

Arrangements for the great Armistice Day military parade, to precede the formal armistice program at the Coliseum, virtually were completed yesterday. Permission for the parade was received yesterday by Col. S. C. Frank, chairman of the general Armistice Day committee, from the Police Commission.

The parade will be divided into four divisions, with Col. S. M. Saltmarsh as grand marshal. Col. Walter P. Story will command Division 1. Col. Guy G. Palmer will head Division 2, Col. J. H. Brandt, Division 3, and Ray I. Follmer, Division 4.

The committee has requested that every whistle and bell in the city be blown or rung at 11 a.m. Wednesday as a reminder of the holiday. Arrangements also are being made to have all veterans in the city released from their duties on this day in order to permit them to march in the parade and participate in the celebration. The committee also has asked that all business houses and home owners display the flag on the day.

Air Carnival to Show City Bomb Attack

A city will be bombed, fifty planes will take part in a radio formation drill, and Lieut. Cyrus Bettis will try to better his own record of nearly 250 miles an hour at the Armistice Day sky carnival to be held at Clover Field Wednesday. There will also be an air relay race, and a handicap race between a modern Curtiss racer and an old-fashioned pusher type plane.

More than 100,000 persons, including air men and high military officers from all parts of the country, are expected to witness the all-day sky show. It will be followed by a midnight benefit for the army relief fund at Loew's State Theater.

The sky carnival will emphasize the progress made in army aviation circles during the year, according to Col. Frank P. Lahm, chief of the Air Service in the West.

PRESIDENT'S AIDE ILL

[BY A. P. NIGHT WIRE]

WASHINGTON, Nov. 6.—Secretary Sanders was confined to his apartment today by illness. His wife, explaining that he had a cold, said he would be back at his desk at the White House tomorrow.

ABC's of Times Want Ads

"K" is for---

Kodaks
Kitchen stoves
Kissel cars
Kittens
Kine
Kennels
Kettle drums
Kimonos

—Keep in touch with bargains by reading—

Times Want Ads

MEtropolitan 0700

...CIETY AIDS ORPHANAGE

...Dance and Fashion Show Provide Pleasant Evening and Swell Home Fund

BY JUANA NEAL LEVY

...one of the most successful in its history, was the supper ... fashion show given in the ballroom of the Biltmore last ... by the auxiliary of the Los Angeles Orphans Home, a coterie ... women and maids who every year plan an affair to which ... and their husbands, brothers, sweethearts and friends turn out ... while enjoying a delightful evening, swell the coffers of ... worthy philanthropy.

Lawler were Dr. and Mrs. White, Mrs. George B. Macauley, Mrs. Roys Strohn, Commander and Mrs. James Reed.

Mr. and Mrs. Edward Laurence Doheny entertained Mrs. Frank Powell, Mrs. Felix B. McGinnis, Mr. and Mrs. Bob Lytle and Mr. and Mrs. A. Nesbitt Kemp and with Mr. and Mrs. Robert Davis Clarke were Dr. and Mrs. Isaac Hampshur Jones, Miss Gwendolyn Laughlin, Mrs. William Barnard, Maynard McFie and George Haley.

Mr. and Mrs. Gerald Young entertained Mr. and Mrs. N. J. Foster Jr., and Mr. and Mrs. Preston Hotchkis, while there were any number of foresomes who went "dutch treat," occupying tables on the floor of the ballroom at the supper and enjoying the fashion show.

THE HOSTESSES

Hostesses sponsoring the affair included Mrs. Allan C. Balch, Mrs. Ernest Albert Bryant, Mrs. Theodore A. Eisen (president of the board of the Los Angeles Orphans Homes,) Mrs. Joseph Francis Sartori, Mrs. Woods I. Woolwine, Mrs. Alexander Macdonald, Mrs. William Kay Crawford, Mrs. Charles Moreland Nebeker, Mrs. Roderick McAlpin, Mrs. Wells Morris, Mrs. Otis Buckingham, Mrs. Preston Hotchkis and Miss Louise Hunt.

The fascinating young mani-

(Continued on Page 2, Column 3)

STREET PLANS UP IN COUNCIL

Two Projects Under Traffic Scheme Considered

Florence Avenue Financing Referred for Report

Cahuenga Improvement Given Unanimous Approval

Two important street opening and widening projects recommended in the Major Traffic Plan were under consideration by the City Council yesterday—the widening of Florence avenue to 100 feet from Vermont avenue to the east city limits, and the opening and widening of Cahuenga avenue from the junction at Highland avenue, south to Melrose avenue, and including portions of Yucca street; Argyle avenue, Ivar street, Wilcox and Cole avenues.

The ordinance of intention for the latter improvement for traffic congestion relief, known as the "Hollywood five-finger project," was adopted yesterday by the unanimous vote of the Council. The estimated cost of this project as set forth in the report of the major highways committee of the Traffic Commission was $480,535, toward which there is to be contributed to the assessment district from the $5,000,000 Major Traffic Plan bond fund, $54,252.

The widening of Florence avenue to 100 feet, as recommended by the Major Traffic Plan engineers, is now under way west of Vermont avenue, and with the co-operation of the county the widened traffic artery may be ultimately extended to Playa del Rey. Councilman Shaw, in whose district much of the improvement is located, yesterday asked the City Council to expedite the widening of Florence avenue to 100 feet from Vermont avenue to the east city limits. He said that the court awards for the land to be taken for the additional frontage required for the street widening made the total assessments for the improvement $33,240. He asked that the Council loan this amount to the opening and widening of Florence avenue assessment fund so that the court awards of damages could be paid and the land acquired for the widened street could be taken over by the city. The loan would be repaid, the Councilman said, when the assessments are paid or the improvement assessment bonds sold. By advancing the money now much time would be saved toward hastening the improvement, due to the delays in selling the district bonds. Councilman Shaw's request, which will be probably adopted by the Council, was referred to the Mayor and Finance Committee for the required report.

FILM STAR WARS WITH PRODUCERS

Miss La Marr Renounces Contracts for Asserted Breach of Wage Terms

Barbara La Marr, screen actress who has been suffering a serious illness, announced through her attorney, R. D. Knickerbocker, last night that she had severed her contract with Associated Pictures and First National, through which the Associated releases its films. She stated, her attorney said, that she had broken off the contract because the company had disregarded the salary terms in the agreement.

Miss La Marr suffered a complete breakdown while completeing her last picture during the latter part of August. She was reported at one time to be in critical condition but her whereabouts was kept secret and even close friends were unable to communicate with her.

Mr. Knickerbocker stated last night, however, that she has recovered and is now in seclusion in Pasadena. The contract with Associated, which was drawn for a period of five years, had still three years to run, he said.

Chief's Decision in Employment Case Withheld

After three days spent in hearing testimony Chief Deputy Labor Commissioner Barker yesterday took under advisement the question of whether he will revoke the license of R. Rodriguez, a North Main-street employment agent, on the complaint of A. P. Lopez.

Rodriguez was charged by Lopez with inducing, by misrepresenting the work and conditions, several men to accept employment and make a long trip to Keeler to work in a soda factory. After arriving at Keeler and finding the work different than expected and the hours of labor longer Lopez said, he and three others left the job and were given a jail sentence for nonpayment of board bills.

Rodriguez on the witness stand yesterday denied all allegations that he misrepresented the employment and disclaimed any part in their subsequent arrest.

Deputy Barker announced a written decision will be made.

CHARGED WITH SWINDLING

Jack Selbin and Max Green were charged in a complaint issued yesterday by Dep. Dist.-Atty. Hamner, with obtaining $500 by false pretenses. A. Sabinick asserts the pair sold him fake jewelry.

Lone Sailor and Would-be Saviors

Relive Odd Meeting in Gale

Left to right—Chief Officer L. G. Emmett, British steamer San Quirino; Harry Pidgeon, Second Officer Walter Wigham, San Quirino.

REUNITED BY LUCK OF SEA

Harry Pidgeon and Officers of Tanker That Almost Rammed His Yawl Meet in Port

The chance of the sea brought three of its adventurers together again at Los Angeles Harbor yesterday. They were Harry Pidgeon, lone world navigator, and L. G. Emmett and Walter Wigham, first and second officer, respectively, of the British tank steamer San Quirino.

On January 10, last, Pidgeon, aboard his thirty-four-foot yawl Islander, was beating up the Brazilian Current in the South Atlantic on the home stretch of his four-year circumnavigation of the world. It was midnight and Harry was sleeping below, with the tiller lashed and the boat pounding into the huge seas under reefed mizzen and jib and a gale howling abeam.

"I was awakened by a bumping sound against the boat's side," said Harry. "I hurried out on deck and looked up at a veritable black mountain of steel, rolling and plunging only a few feet away. I tell you I thought my time had come.

WASHED OVER SHIP

"Just then someone yelled 'Stand by to take a line!' and despite my assuring them that I didn't need any help, some one hurled down a line, the end of which struck me on the head and nearly knocked me unconscious.

"I yelled at the ship to get away and let me alone, just as a fifty-foot wave caught my boat and sent her clear above deck of the tanker. As I went by someone reached out and almost grabbed my hand. As the boat fell back in the trough of the sea her bowsprit was torn off against the side of the stanker and her port mizzen rigging also was wrecked.

"I begged the skipper to work clear and let me alone, but before he left he told me that his ship was the British tanker San Quirino, bound from Buenos Aires for Los Angeles, and that seeing my range light he thought I was in distress."

LAND IN SAME PORT

On October 31, last, the Islander completed her 35,000-mile cruise of the world, while yesterday the San Quirino put into port again after six months of steaming around the globe herself. The first question of her officers upon arrival was about Pidgeon and the Islander.

The meeting on the deck of the San Quirino yesterday between Harry and her officers was like a family reunion.

The San Quirino's proudest possession is a small scratch along her after-rail, where, in the South Atlantic, the bowsprit of the Islander struck her. It is kept polished like the ship's binnacle.

VETERAN CLUBS TO UNITE FOR DANCE

With the purpose of promoting closer relations between the four organizations, the County Council of the Veterans of Foreign Wars, Roosevelt Camp of the United Spanish War Veterans, and the military orders of the Cooties and of the Snaix will conduct an armistice ball at the Flower-street auditorium, 1720 South Flower street, Wednesday night. D. J. Brady is chairman of the Veterans of Foreign Wars, and C. R. Judd is commander of Roosevelt Camp. J. W. McClimans is grand goo-goo of the Snaix, and the representative of the Cooties is W. D. McDonald. Among the film stars who will be present are Hoot Gibson, Art Acord, Bill Desmond and Miss Illinois and Ben Corbitt from Universal. Demon Norris will do the Charleston. The Old Tinker Town Orchestra will play.

IF ONLY SHE COULD ONCE SEE SANTA---

Then it Would be Easy for Marjorie to Believe in Him; Otherwise, It's Tough

Now, if you were to leave it entirely up to little Majorie Tanner you would probably be told that there is no Santa Claus. She does admit, however, that she has just a wee bit of room left for doubt. For instance, if she could ever see Santa Claus and his six live reindeer — well, she couldn't help believing what she saw. could she?

Marjorie Tanner

And, like thousands of other boys and girls of Los Angeles, Marjorie seems to have been getting her share of Christmas presents each year. Last year it was dolls, two jars of candy and other things that Marjorie summed up as "N'everything."

Along comes Stanley Ikerd, of 1537 Stanley avenue, with a letter that is going to be difficult to answer for those who doubt there is a Santa Claus. Stanley writes:

"To The Editor:

"I got toy Chevrolet auto an' want toy tools for it. How can I if there's no Santa Claus?"

Mae Sleep of Torrance writes a letter of cheer to Jane Bessemer, who started the Santa Claus controversy with her question to the editor of The Times. Mae's letter, in part, reads:

"I read your letter you sent to Mr. Editor of The Times and I am so sorry to think you are feeling so troubled. But probably the little girl that doesn't believe in Santa Claus hasn't had the joys that you and I have had just waiting for our toys and wonderful things he brings to all boys and girls that are good. That is just the most important thing of all —we have to be careful about being very, very good."

Bertram Holcomb, a Los Angeles youngster, has a very good suggestion on this Santa Claus question. It is as follows:

"Dear Editor, The Times:

"My Father says Santa Claus lives nere the North Pole. His reindeer live there to. And his sled. Can't the editor go to the North Pole and see Santa Claus? Can Santa Claus come down to Los Angeles in the day time and his rindeer? I believe in Santa Claus. "BERTRAM."

OLD-TIME TAILORING FIRM REOPENS SHOP

Forced to go out of business after the war because it was found impossible to purchase good materials, the firm of Tucker & Charleson, tailors, has resumed business at 536 South Spring street. Their new store, with a complete line of material for men's clothing at reasonable prices, was opened a few days ago. The firm, it was stated, is now purchasing its cloth direct from the factories.

COSTLY RADIUM FOUND IN ASHES

Marvelous Machine Locates Tubes Worth $6000

Metal, Lost by Doctor, Sent to Incinerator

Electroscope Indicates Element's Presence

The proverbial search for a needle in a haystack has been duplicated—with modern trimmings—in Southern California.

Three tiny tubes containing $6000 worth of radium, were overlooked by an attendant in a physician's office and found their way into the day's accumulation of rubbish. The janitor swept them up and took the rubbish to an incinerator where it was burned along with a great accumulation of other refuse. The radium weighed fifty-seven milligrams, each of the three sticks being no larger than an ordinary pin.

The problem of locating the radium was brought to the California Institute of Technology, at Pasadena by an insurance company. The electroscope, a marvelous instrument designed and manufactured by Dr. Robert A. Millikan and his associates for experiments in studying rays of high penetration, was used in the unique search, it became known yesterday.

G. Harvey Cameron and I. S. Bowen, Dr. Millikan's assistants in the researches, took the electroscope to a large office building in Los Angeles where six barrels of ashes awaited a scientific inspection.

The ashes were placed into barrels and brought before the electroscope. One of the barrels immediately showed the presence of the radium. Then this barrel was separated into parts and eventually the precious element was located. The heat of the fire cracked the glass tubes but the radium was intact. The radium was kept in glass tubes the size of a match. These, in turn, were in small brass containers.

The electroscope located the radium by registering the presence of radioactive substance. Two tiny quarts fibers coated with platinum and suspended inside the instrument were charged with electricity until they spread apart. The presence of radioactive substance sent gama rays into the inside of the electroscope, where the rays ionized the air and caused the fibers to come together by reducing the electrical charge on them.

California Institute of Technology officials did not make public the name of the physician who lost and recovered the radium.

Bessie V. Deyo to be Bride of E.W. Mansfield

Edward F. Mansfield, retired millionaire, and Mrs. Bessie V. Deyo, wealthy widow, both of Pasadena, are to be married, a license to wed having been issued yesterday. Mansfield gave his age as 77 years and his prospective bride's as 49.

Mansfield has been a resident of Pasadena since his retirement fifteen years ago as an official for Armour & Co. His first wife died five years ago. He lives at 2200 Mar Vista avenue.

Mrs. Deyo is the widow of Herbert Deyo, and lives at 1245 Boston street.

Check Clews in Mutilation of County Record

Investigators yesterday continued their checking and cross-checking of marriage license bureau records in an effort to discover the motive which prompted the theft of two pages of names from the marriage records in the bureau.

Investigator Bland of the District Attorney's office, who is heading the investigation, stated that considerable progress had been made already, but that no definite action will be forthcoming until possibly Monday. Thus far, he stated, he has been busy checking the antecedents of the eight persons whose names appeared on the stolen pages.

The Lancer

by Harry Carr

THE mails are bursting with "chain letters."

The usual command to copy and send on; with the threat that misfortune will follow if you don't.

It is amazing to find the name of a naval officer—a commander—given as the fool who started it.

It would be well if he were promptly eliminated from the list of naval officers before his slender intelligence is put to some test more dangerous to his country.

ERTE'S INDIGINATION

Erte, the fashion designer, feels aggrieved because Miss Lillian Gish declined to die in her new picture when he delivered her the gown to die in.

It is amazing to find the name of a naval officer—a commander—given as the fool who started it.

It would be well if he were promptly eliminated from the list of naval officers before his slender intelligence is put to some test more dangerous to his country.

WELL, WELL!!

A frantic admirer writes to me:

"For once you have left off ordinary, undignified gossiping. I find you have a heart and are not the grouchy, inhospitable fellow you seem to be. Speak with your heart always; for your knowledge is incomplete and deficient."

From now on, I shall be a sob sister.

HIMN OF HATE

A letter comes from a sweet amiable soul writing on the stationary of the Biltmore Hotel:

"Opinion of a German traveler on American and Americans:

"Americans; barbare, savagry, draped as civilized.

"Hypocrisy: State religion.

"Selfishness: a cultivated virtue.

"To strive to their banner. Dollars is god. Have it no matter how.

"An Enemy Who Remains One."

P. S.: I don't know what it means to "strive to our banner," but I'll bet it is just about the worst thing any people could do.

OUR FIRST KNOCKER

L. E. Behymer sends me an clipping published in 1881 in a paper in Stansberry, Mo., where the James boys used to flourish; the author must have been the first Los Angeles knocker—the funniest:

"Los Angeles is one big town in one big ashen desert, the Arizona Desert. In that town there is a few Frenchmen who, of course, are civilized. The population is a very strange medley, composed of Mexicans, Malays, Esquimaux, Caribbean blacks and Indians. It is hot, very hot, and most of the people wear breech-clouts. They have one horse railroad, and the car is moved by one half-breed ass."

COUNCIL COURTEOUS

Listens to Street-Light Protest of Woman and Tables It

Clerk Carroll of the City Council started to read a protest against the installation of ornamental lights on South St. Andrews Place from Wilshire Boulevard to Beverly Boulevard.

"Why read the letter?" asked one of the Councilmen. "The day of filing protests expired on October 16."

"The protestant, Mrs. Grace D. Beahm, asked me to read the letter, and you know we must please the ladies," said Clerk Carroll.

The letter was read and then filed.

INGLEWOOD MAY JOIN CITY

Suburb, Following Example of Venice, Launches Campaign for Annexation

Came Inglewood, as the motion-picture title-writers say, to the City Council yesterday with an announcement that citizens of that city are planning to join in the rush to annex to Los Angeles. Venice led the way, then came notices from Alhambra and Santa Monica that annexation petitions were being circulated.

The Inglewood communication was placed before the City Council yesterday by Councilman Sparks, and was signed by Joseph P. Conklin, chairman and J. L. Beekly and C. R. Johnson as members of a committee of the South Inglewood Improvement Association giving the required notice that they are preparing to circulate a petition for the consolidation of Inglewood with Los Angeles.

The Council gave its hearty approval to the plan and the Inglewood annexationists will be notified of this action. The first Inglewood annexation rally is to be held next Thursday evening at 123 1-2 N. Market street, Inglewood, the communication said, and at this meeting the circulation of annexation petitions will be started.

"Anything said in the letter about Inglewood wanting a pipe organ as a condition of joining Los Angeles?" asked Councilman Sparks, referring to the request for a pipe organ from Santa Monica. The Councilman was told that no requests for a pipe organ appears in the Inglewood letter and he then voted for welcoming Inglewood to Los Angeles.

TODAYS BIBLE TEXT

"There is no fear in love, for perfect love casteth out fear."—I JOHN iv, 18.

WOMAN ADMITS MURDER PLOT

Confesses Scheme to Have Assassins Kill Kin

Aged Sister-in-Law Intended Victim of Crime

Wife of Attorney Lays Plan to Home Discord

An amazing confession of a cold-blooded plot to murder her invalid sister-in-law, Miss Gertrude Fortune, 78 years of age, through the services of hired assassins, police announced, followed the sudden arrest yesterday of Mrs. Nellie B. Fortune, 60, and her detention in the psychopathic ward of the General Hospital. Mrs.

Plotter and Her Captor

In the upper photo is shown Mrs. Nellie B. Fortune, who confessed to plot to murder sister-in-law. She is in psychopathic ward for study. Below is pictured the manner in which Detective Lieutenant D. L. Hansel hid in car of man posing as woman's accomplice and heard details of murder scheme.

Fortune is the wife of Edmound Fortune, Los Angeles attorney, living at 400 North St. Andrews Place, whose only comment on the startling murder plot last night was that "domestic quarrels and jealously might be responsible."

Mrs. Fortune was taken into custody by Detective Lieutenant Hansel following a two-day investigation based on information given by George Jones of 420 North Broadway, a friend of the aged woman, who declared Mrs. Fortune had promised him $500 if he would arrange "with a taxi-cab driver and a bootlegger" to chloroform Miss Fortune and leave her in a lonely spot in the foothills to die of exposure. Hansel verified the strange story by concealing himself under the rear deck of Jones's car and driving with Jones and Mrs. Fortune two nights while he listened to their discussions of the plan.

ASKS FOR MONEY

Last night, Hansel said, Jones, following police instructions, asked for money. Mrs. Fortune promised to pay the full $500 today and meantime offered Jones $25 to "bind the deal." Hansel lifted up the cover of the rear compartment, peered through the rear window of the car and saw the money change hands. He lowered himself to the running-board, stepped to the side of the startled Mrs. Fortune and placed her under arrest. In the car Hansel also said he later found scraps of notes written to Jones by Mrs. Fortune in which details of how her aged sister-in-law was to be slain were mentioned.

At the Hollywood station Mrs. Fortune confessed, saying she had conceived the plot because her sister-in-law had "come between" her and her husband, had caused discord in their home and because Miss Fortune "was old and ought to be out of the way." The climax to domestic discord between the two aged women came recently, Mrs. Fortune said, when her sister-in-law insisted in the middle of a hot day on lighting the oven and attempting to bake a potato.

TELLS OF ANOTHER

Jones, who is said to have given a fictitious name and address in order to avoid publicity in the strange case, was taken into Mrs. Fortune's confidence on the murder plot. In turn Jones discussed it with Mr. Fortune's daughter by Reckard, of 1203 West Eighth street, whose husband is cashier of the Los Angeles Railway; Mr. Fortune, husband of the accused woman, and Detective Lieutenants Carman and Hauk, who conducted the final investigation, had a conference last night, and it was decided not to file a conspiracy-to-murder charge but to take Mrs. Fortune to the psychopathic ward for examination. Mrs. Reckard stated to the police she will sign an insanity complaint.

Mrs. Fortune's sister, Mrs. J. A. Hauk, Mrs. Fortune originally planned to hire a man to come to the Fortune home and chloroform or poison Miss Fortune while she slept. This was abandoned, the aged woman is said to have explained, because she feared "the sin of murder would be on her conscience"—and this might be eliminated, she believed, if her sister-in-law could be left in the hills, a prey to the elements.

According to Lieuts. Carman and a former marriage and they decided to communicate with the police. At first, however, Jones told a story of another man being involved, which led to an exhaustive police investigation.

STATE EXILES TO GATHER

Two State-society reunions and entertainments during the coming week were announced yesterday. Former residents of Nevada will meet Tuesday evening at Moose Hall, 437 South Hill street, for a musical program and dancing. Old neighbors from Illinois, now living in the Southland, will meet Wednesday night at 233 South Broadway for a popular program and dancing.

FIGURES IN STRANGE DEATH CONSPIRACY

NEW RELIEF BUREAU TO BE OPENED

Chest Organization to Give Day and Night Service to Needy of City

The new twenty-four-hour relief bureau of the Community Chest will be opened Monday morning in the Bradbury Building, 304 South Broadway, with D. C. MacWatters, a member of one of the Chest committees, in charge. This bureau will be ready to render instant service, day or night, to the helpless and needy whose cases are urgent.

The Community Chest will launch its second annual appeal next Monday for funds to carry on its work. Every day until the 19th inst. Los Angeles citizens will be called upon to give freely of their funds in order that the 137 welfare agencies, hospitals, clinics, homes for the aged and orphanages may carry on their philanthropical work in this city.

"Establishment of the new bureau will mean a great deal to Los Angeles," said R. W. Pridham, Chest president, yesterday. "The idea has received the unqualified indorsement of experienced social workers here. The bureau will offer immediate relief for urgent cases."

The following institutions, erroneously excluded from the original list, were yesterday admitted to the Chest: Disabled Veterans of the World War, Post No. 1; Galilean Training School; Newman Club; San Pedro Community Service; Society for Prevention of Cruelty to Animals, and the Woman's Overseas Service League.

The Chest goal is $2,830,798.94, to be raised in ten days.

MITCHELL BURIAL TO BE TUESDAY

Funeral of Attorney Will be Conducted at St. Paul's Episcopal Cathedral

Funeral services for W. Egbert Mitchell, 65 years of age, prominent Los Angeles attorney and a member of the board of directors of the Philharmonic Orchestra, will be conducted from St. Paul's Episcopal Cathedral, Figueroa and Sixth streets, Tuesday at 2 p.m. Burial will be in Hollywood Cemetery.

Mr. Mitchell, whose death occurred Monday afternoon at his home, 370 South Normandie avenue, after an illness of several months, had practiced law in Los Angeles twenty-five years, coming here from Philadelphia. He had been a director of the orchestra board since its foundation.

Mr. Mitchell leaves a widow and a stepson.

MILITARY BAND TO PLAY AT WESTLAKE

The Board of Park Commissioners yesterday announced a concert by the One Hundred and Sixtieth Infantry Band at Westlake Park tomorrow afternoon at 2 o'clock. The concert will be broadcast by remote control to seven other city parks. Instrumental numbers will be played by the band soloists and vocal selections rendered by Raquel Niego, colorature soprano. The band will be directed by N. LoForti.

DAUGHTERS OF JOB SET UP COUNCIL

New Officers Installed by Women's Lodge Meeting in Final Session Here

Installation of the newly elected officers of the Grand Guardian Council of Job's Daughters of California followed the ritualistic work that occupied the earlier part of the final day's program given by this organization in the ballroom of the Alexandria last night.

The officers chosen and who will hold office one year were Mrs. Jennie Boswell Thomas, grand guardian; Capt. William I. Day of Oakland, assistant grand guardian; Mrs. Ida B. Smith of San Francisco, grand messenger; Miss Enola Thrash, Long Beach, grand guide; Mrs. Elizabeth S. Turner, Oakland, grand marshal; Mrs. Eva H. Boyd, grand secretary; Mrs. Effie Orman, Burlingame, grand treasurer; Mrs. Adeline Aspinall, grand director of music, and Miss Dorothy H. Martin, grand librarian. The grand messengers in the order named were Miss Birdie Eller, Sacramento; Mrs. Della Wiebers, Santa Monica; Mrs. Minnie Lee Smith, Alameda, Mrs. Anna Wolff, Downey; Mrs. Adeline Harris, and Mrs. Annabell Spinney, Santa Barbara, grand inner guard, and Mrs. Mildred Hammond, grand outer guard.

Mrs. Thomas and Capt. Day, the new grand and assistant guardians, had as their guard of honor Miss Eloise Washburn Thomas, daughter of the grand guardian.

The installing officers were Mrs. Elsie McMath Bonneville, junior past grand guardian, and Frank Herron; installing guide was Miss Elnora Mae Swale, installing marshal, Miss Mildred A. Leslie, and the installing chaplin, Dora May Nowell.

SOCIETY AFFAIR AIDS ORPHANAGE

(Continued from First Page)

kins were Mrs. John Cassell Byrne (Katherine Adam,) Miss Katherine Ware, Miss Barbara Palmer, Mrs. Phillip Miles Chapman (Helen Thompson,) Miss Dorothy Lillian Wellborn, Mrs. Ernest Moody Best (Maude Gray,) Miss Phyllis Kemp, Miss Nancy McClung, Miss Beatrice Ward, Miss Katherine Phillips, Mrs. Francis Emmett Browne (Margaret Gray,) Mrs. Otis Buckingham (Susan Valentine), Mrs. Douglas Bundy (Phyllis Flowers,) Miss Margaret Fulton, Miss Mary Stimson, Miss Margaret Martin, Mrs. Wilcox Drake (Katherine Hendrick,) Miss Florence Grace, Miss Polly Holbert, Miss Hortense McLaughlin, Mrs. John Moore Schmoele (Elisabeth Taylor,) Miss Alice Hicks, Mrs. Nancy Billoke de Roulet, Miss Eleanor Cole and Mrs. Forrest Tucker (Rowen Schneider,) with Robert Gephard Meyler, Jr., the tiny caddy boy.

Assisting Miss Bryant in directing the show were Miss Florence McGarry of the music, Miss Polly Schoder and Miss Roberta Crutcher, who had charge of the properties. Mrs. Eugene Hawkins, Jr., directed the stage settings with Alexander Bevani as director and James Rathwell Page was the efficient master of ceremonies.

Mrs. Ernest Albert Bryant was chairman of the board, with Mrs. Woods I. Woolwine, vice-chairman, assisted by Mrs. William Kay Crawford, Mrs. Edward Perne Johnson, Mrs. Emil Ducommun, Mrs. Preston Hotchkis, Mrs. Jefferson Paul Chandler, Mrs. Lynn Helm, Miss Lillian Van Dyke, Mrs. Alexander MacDonald, Mrs. Samuel Travers Clover, Mrs. Cecil Frankel, Mrs. Sumner P. Hunt, Mrs. Dean Mason, Mrs. Joseph Francis Sartori, Mrs. Nichols Millbank and Mrs. Sanford Whiting, while the chairman of the auxiliary board is Mrs. Alexander MacDonald (Aileen McCarthy Adams,) with Mrs. Preston Hotchkis (Katherine Bixby,) first vice-chairman; Mrs. Wells Morris (Anita Thomas,) second vice-chairman; Mrs. Charles Moreland Nebeker (Virginia Walsh,) secretary, and Mrs. Otis Buckingham (Susan Valentine) and Mrs. Warner Bliss (Agnes Eisenmeyer,) also on the board.

BOX PARTNERS

On the balcony above the ballroom were attractively arranged the boxes, while on the floor of the ballroom were tables arranged about the dance floor and dancing was also enjoyed in the reception lounge.

Those who entertained in the boxes were Dr. and Mrs. Ernest Albert Bryant, Mr. and Mrs. William D. Woolwine, Mr. and Mrs. Edward Laurence Doheny, Mr. and Mrs. Edward Laurence Doheny, Jr., Mr. and Mrs. Thomas Weeks Banks, Mr. and Mrs. James Rathwell Page, Mr. and Mrs. Robert Gephard Meyler, Mr. and Mrs. William G. Kerckhoff, Mr. and Mrs. Secondo Guasti, Mr. and Mrs. Eugene O. McLaughlin, Mr. and Mrs. Henry W. O'Melveny, Mrs. Harold Brent Wrenn and Mrs. Henry Norman Jenson, while in Mrs. Allen C. Balch's boxes were the officers and board of directors.

Divorce Answer in Busch-Fraser Embroglio Filed

Filing of an answer by R. S. Busch to the divorce suit brought by his wife, Sadie Busch, yesterday was the latest development in the Busch-Carl Fraser legal embroglio.

A few weeks ago Busch sued Fraser, a wealthy Ocean Park amusement man, for asserted alienation of his wife's affections. Mrs. Busch then sued for divorce, charging cruelty.

In his affirmative defense Busch charged Fraser with having caused his wife to live apart from him and accused Fraser of indiscretions.

GUESTS ENTERTAIN CLUB

Breakfast Club members were treated to a musical atmosphere yesterday morning at headquarters, 3213 Riverside Drive, when members of the cast of "All For You," playing at the Mason, guests for the day, entertained with song and dance numbers from the production. Those present were William Gaxton, Madeline Cameron, Ted Doner, Eddie Allen, Myrna Kennedy, James Edwards, Wilbur Cushman and the ten English Rockets. John McKeon, Breakfast Club member and sportsman, was host for the day.

CHURCHES TO AID CHEST

Ministers of All Religions Will Discuss Worth of Charity Appeal at Tomorrow's Services

"Write me as one who loves his fellow-men." So prayed Abou Ben Adhem of the angel who was registering in the Book of Life the names of those who love the Lord. And such is the prayer of every honest man whose religion is more than a mockery and whose love for the Creator is manifested in kindliness to his fellow-beings.

Th Community Chest campaign is religion in action and its success will be a proof of genuine devotion in the hearts of the citizens of Los Angeles. To be reminded that even in this beautiful city there is poverty and pain and that the reason for the Community Chest is to aid the afflicted, should inspire every one to donate something toward the success of the campaign. The Church Federation of Los Angeles has received assurance of hundreds of ministers that the latter will lend their hearty support to the Community Chest. At the Chest headquarters hundreds of letters have been received stating that the pastors of all denominations will devote part of their sermon hours tomorrow and on the 15th inst., to pleading with their parishioners to support this splendid program of municipal charity. The Catholic priests and Jewish rabbis also have promised to keep the Community Chest project before the minds of their respective congregations.

"WHO ARE THE FIT?"

"Are modern benevolences, like the Community Chest, going counter to evolution and the best interests of the race by preserving the unfit? After all, what is the character of those beings best fitted to survive?" These questions will be discussed in a sermon at the Mesa Congregational Church tomorrow morning, when Dr. H. C. Culbertson will point to the glory of the redemptive doctrine of Jesus as against the fiendish law of the jungle. The subject for evening is "Mohammedanism versus Christianity."

HUGHES-DYER BATTLE

A battle of words between two men who are experts at using those weapons will be conducted at 7:30 p.m. tomorrow at the Wilshire Boulevard Congregational Church, when Maj. Rupert Hughes and Dr. Frank Dyer will debate the subject, "Resolved, that the world needs less Puritanism." Maj. Hughes will argue in the affirmative and Dr. Dyer will try to prove that the novelist is wrong in his conclusions. The verbal conflict will be free to the public. At the morning hour Dr. Dyer will discuss the question, "Is Life Worth Living in Los Angeles?" and those who know Dr. Dyer personally predict that his answer will be in the affirmative. A free organ recital will be given at 3:30 p.m.

"UNDER DIFFERENT FLAGS"

Rev. Bryant C. Preston, M.A., who was a "sky pilot" in both an aerial and ecclesiastic sense during the World War, and who was decorated by the British government for bravery, will the the speaker at the Ambassador Theater at 11 a.m. tomorrow, when he will preach on "Under Different Flags." The service will be conducted under the auspices of the Wilshire Boulevard Congregational Church.

CHRISTIAN SCIENCE

"Adam and Fallen Man" is the subject of the lesson-sermon for tomorrow at 11 a.m. at the nineteen Christian Science churches of Los Angeles. Services will also be conducted at 3 p.m. tomorrow at First, Second, Third, Fifth, Sixth, Seventh, Ninth, Tenth and Thirteenth churches. Meetings at which testimonials of Christian Science healing are given are conducted at all churches every Wednesday evening. These churches are branches of the Mother Church, the First Church of Christ, Scientist, in Boston.

TEMPLE BETH-EL

Dr. Maurice Teshnor, rabbi of Hollywood Temple, Beth-El, announces that the religious school will be conducted at the temple at 10 a.m. tomorrow. The school is free to all Jewish children. Dr. Teshnor will address the young people on "Friendship." The Beth-El Hebrew school is conducted daily between 4 and 6 p.m.

"GREAT CHURCH WORKERS"

"All of our presidents, from Washington to Coolidge, have been active church workers and supporters of the principles of Christianity upon which our nation rests," declares Rev. W. H. Hopkins, pastor of the Plymouth Congregational Church, who will preach on "Great Church Workers" tomorrow morning in the West Coast Boulevard Theater. Each member of the audience will be presented with a copy of Roosevelt's "Nine Reasons for the Church."

"LIFE'S TRINITY"

The second of a series of sermons on "The Religion of the Presidents" will be preached by Dr. E. E. Helms tomorrow evening at the First Methodist Church. The discourse will include a discussion of John Adams, Thomas Jefferson, James Madison, James Monroe, John Quincy Adams and Andrew Jackson. The subject for the morning sermon is "Life's Trinity."

ST. PAUL'S CATHEDRAL

"Are you in favor of the whipping post? What do you think of 'What Price Glory'? What is your opinion of the Charleston? Is Col. Mitchell getting a fair trial? Why are Americans unpopular in Europe?" These questions, recently asked of Dr. William MacCormack of St. Paul's Cathedral, will be answered by Dr. MacCormack in his sermon tomorrow evening. The topic for the morning sermon is "Christ or Chaos?"

"AFTER CHRISTIANITY—?"

Rev. E. Burdette Backus, pastor of the First Unitarian Church, will preach tomorrow morning on "After Christianity, What?" Dr. F. Bullard's class will meet at 10 a.m. and the minister's study class at the same hour. Church school classes will be conducted at 9:30 a.m. and the primary and kindergarten classes at 10:50 a.m. A business meeting of the fellowship will be conducted at 5 p.m.

"WHEN CHRIST COMES"

Rev. Marion H. Reynolds, pastor of the San Gabriel Union Church, will be the speaker tomorrow morning at the Church of the Open Door when he will preach on "When Christ Comes." In the evening Rev. Maurice M. Johnson will discuss the question "Was Christ a Martyr or a Sin-Bearer?" The music at both services will be directed by Prof. J. B. Trowbridge. The intermediate and senior Christian Endeavor societies will meet at 6 p.m.

"CHIMES OF PROPHECY"

The chimes recently installed in the tower of the Glendale Presbyterian Church will be dedicated tomorrow with services in the morning and evening. At the morning hour Rev. W. E. Edmonds, the pastor, will preach on "The Chimes of Prophecy." In the evening a musical program will be given by the Bible Institute Girls' Glee Club, directed by H. G. Tovey. The public is invited.

TO SPEAK FOR KHJ

"Keeping America American" is the subject of an address to be given at 10 a.m. tomorrow from The Times broadcasting station by Rev. Gordon Palmer, pastor of the South Park Baptist Church and chaplain of Post No. 8, American Legion. Following the address Dr. Palmer will return to his church and preach on "It's Great to Be Alive." The topic for the evening sermon at the church is "Making Americans for America."

"YOU—REVALUED"

"What we need most is a revaluation of ourselves according to standards of character and permanence." That is the opinion voiced yesterday by Mrs. Leila S. Castberg, pastor of the Church of Divine Power, who will speak at the Morosco Theater tomorrow morning on "You—Revalued." Sunday-school will be conducted at 833 South Spring street at 9:45 a.m.

"DISHONORING THE FLAG"

"Are there other ways of dishonoring our flag besides using it efor cleaning windows?" This question will be discussed by Dr. W. E. McCulloch in a sermon tomorrow evening at the United Presbyterian Church. In the morning Dr. McCulloch will preach on "The Wisdom of Living a Clean, Straight Life."

"TONGUES OF FLAME"

Following the showing of the motion picture "Tongues of Flame" at the Wilshire Presbyterian Church tomorrow evening, Dr. J. A. Eby, the pastor, will preach on "Hope for the Worst Man in Los Angeles." In the morning Dr. Eby will preach the first of a series of sermons on "The Crises of the Life of Jesus."

"FINGERS OF A CHILD"

In a sermon on "The Fingers of a Little Child," at the Trinity Methodist Church tomorrow evening, Rev. Bob Shuler will discuss the following questions: "Is the Community Chest to be a Community Octopus? Are you a slacker when you direct your own charity? Are you a traitor when you do your own thinking?" The topic for morning is "Until He Come Again."

DR. HERBERT B. SMITH

"Does the science of the twentieth century 'send in God's resignation' or does it leave a larger place for Him than ever before?" This question will be discussed by Dr. Herbert Booth Smith in his sermon tomorrow morning at the Immanuel Presbyterian Church. In the evening, in connection with the School of Missions, Dr. Smith will give an illustrated lecture on "The Gospel Under the Southern Cross."

FIRST PRESBYTERIAN

Armistice Sunday will be observed tomorrow at the First Presbyterian Church with appropriate music under the direction of Prof. David Wright and sermon by Hugh K. Walker on "The Driving Force of the New Age—Retrospect and Prospect—Armistice Sunday, 1925." At the evening service Rev. Paul C. Elliott will preach on "The Living Christ and the 'Listening-In World." A feature of the evening service will be the song service of old familiar gospel favorites.

"EVOLUTION TO CHRIST"

The second of a series of sermons on "Through Evolution to Christ" will be preached by Dr. G. A. Briegleb tomorrow evening at the Westlake Presbyterian Church. Among the questions to be discussed tomorrow are: "Whence came matter; Whence came life? Where is the missing link? Who made man become like God?" The topic for the morning discourse is "Love Divine, All Love Excelling," a study of the Virgin Birth of Jesus.

TEMPLE BAPTIST

Dr. Herbert W. Virgin, famous pulpiteer of Chicago, will be the preacher tomorrow at the Temple Baptist Church, according to announcement yesterday. The subject for the morning discourse is "The Potter, the Pottery and the Clay" and the topic for evening "The World and You." A feature of the morning musical program will be the rendition of "Sunset and Reveille," by Frank Geiger.

"WAY DOWN SOUTH"

Scenes of slavery days will be re-enacted in a southern plantation setting at the Angelus Temple tomorrow evening in an illustrated service being prepared by Mrs. Aimee S. McPherson and her staff. The musical hour will start at 7 p.m. and will be divided into three parts: "Under the Taskmasters," "Brighter Days" and "The Emancipation." Following the entertainment Mrs. McPherson will speak on "Slavery." Mrs. McPherson will preach also at 10:30 a.m. and at 2:30 p.m.

CHURCH NOTES

"The Compassion of Christ" is the subject of a sermon to be preached by Rev. J. Hawker at 6 p.m. tomorrow at the service to be conducted by the Young People's Legion of the Salvation Army at 125 East Fourth street. A musical program will be given by the Young People's Orchestra. The public is invited.

Members of the South Hollywood Presbyterian Church, at which Dr. R. Hudson L. pastor, will celebrate the twelfth anniversary of the organization of the church tomorrow morning and evening. Special services will way for the building of a new church, to cost about $1000, at Normandie avenue and Santa Monica boulevard.

Rev. Theodore Curtis Abel will preach on "The Bible—Book of Destiny" at the First Christian Science Society, 4774 Melrose avenue, tomorrow evening.

Forty-sixth-street United Presbyterian Church, Dr. J. C. Maxwell, pastor. Morning topic, "The Trust in the Cross;" evening, "Tomorrow."

Figueroa Boulevard Christian Church, Rev. F. E. Meeks, pastor. Topic for 10:45 a.m., "Jesus Thirsty;" topic for 11 a.m., "Friends of the Spirit;" evening, "The Lord's My Shepherd."

Swedish Baptist Church, Rev. Carl Anderson, pastor. Services will be conducted in the morning and evening. Sermons in English are preached the second and third Sunday evenings of each month.

Grace Hall, 1238 West Jefferson street, Christians gathered unto the Name of the Lord Jesus Christ. Breaking of bread, 11 a.m.; preaching the gospel, 7:30 p.m.

Hollywood Congregational Church, Dr. J. H. Lash, pastor. Morning topic, "Armistice Day—Peace;" evening, "Biblical Drama: Joseph and His Brethren," presented by the Hollywood Congregational Players.

Second Church of Christ, Scientist, Rev. W. P. Hardy, pastor. In the morning Rev. C. A. Moore will preach on "Exalted Priesthood." Mr. Hardy will conduct the evening service, as a special service for young people will be conducted in connection with the Wilshire Boulevard Christian Church. Dr. M. Howard Figaa, the pastor, will preach on "Is the Church Too Tame for Young People?" The school of Missions will be the feature of the evening program and Robert Cilarva will speak on "Medicine Work in Mexico." E. S. Jones will speak on "The Commission on International Relations."

Vermont Avenue Congregational Church, Rev. H. D. Gaylord, pastor. Morning theme, "The Church's Forward March." In the evening the picture "The World Compelled" will be shown.

Pico Heights Christian Church, Rev. C. L. Wade, pastor. Morning theme, "The Assembly Line of Strength;" evening, "Man's Crown of Thorns."

Dr. Arthur Braden will preach on "Why Did Jesus Die?" tomorrow morning at the California Christian College. The evening service will be conducted at the Hollywood Christian opposite the college, with Rev. C. H. Phillips in charge.

Fourth-street Park Congregational Church, Rev. J. M. Schaefle, pastor; Rev. J. Higginbotham, associate pastor. Morning topic, "Christian Endurance;" evening, "The Victory of Prayer." Services will also be conducted tomorrow morning and evening at the Los Angeles Japanese Congregational Church, of which Mr. Schaefle is pastor.

St. Calvary Evangelical Lutheran Church, Rev. William Hoffmeyer, pastor. Services in English will be conducted at 11 a.m. and in German at 7:30 p.m. Services will be conducted at the Bethlehem German Lutheran Church at 9 a.m.

Memorial Baptist Church, Dr. W. A. Matthews, pastor. Morning topic, "A Golden Opportunity;" evening, "Is the Gospel Out of Date?"

Lincoln Heights Baptist Church, Rev. L. V. Parkman, pastor. Morning theme, "Honor;" evening theme, "Christ Our Example." Rev. Edgar A. Wolfkam of Wichita, Kan., will preach.

Hollywood Congregational Church, Dr. R. F. Ryland, pastor. Services will be conducted in the morning and evening.

Rev. E. E. Maguire, pastor of Temple Baptist Church, will preach at the temple at 10:30 a.m. today. Topic, "Prayer for Israel."

Pilgrim Congregational Church, Rev. A. S. Donat, pastor. Morning theme, "The Agencies of God's Will;" evening, motion picture "Boy of Mine."

First English Lutheran Church, Dr. W. A. Dreyer, pastor. Services will be conducted in the morning and evening.

University Methodist Church, Dr. W. A. Bryan, pastor. Morning theme, "The Place of the Church."

Knox Presbyterian Church, Rev. William H. Marchand, pastor. Morning topic, "Nobler Patriotism;" evening, "Spiritual Slumber."

Rev. Ernest J. Craig, pastor of the University Christian Church, will observe the World's Week of Prayer, beginning on the 9th inst., with the Young Women's Christian Association Day at 7:30 p.m. The theme of each meeting will be "Peace." The public is invited.

Church of the Angels, Alvarado and Pico streets, Dr. Andrew J. Rainer, pastor. Morning topic, "Knowing God;" evening, "Temptation." Rev. Ralph Laughlin is choir director and soloist.

Following is a list of Los Angeles Lutheran churches, the names of the pastors and their sermon topics for tomorrow:

Belvedere Mission, Rev. G. H. Smukal; evening topic, "Affiliation." Christ, Rev. W. Theiss; morning, "A Pastor's Christian Hope." Culver City, Rev. Paul Oswar; topic for 10:45 a.m., "The Marvel of Apostasy." El Sereno, Rev. H. H. Sasger; morning, "The Principle Christian Service is Love." Christ, Emanuel, Rev. George W. Theiss; topic for 10:45 a.m., "Perils of Righteousness." Faith, Rev. Carl W. Berg; morning topic, "Christ's Platform in Church and State." Fifth avenue, Rev. H. T. Oppler; morning, "The Mind of Apostle Paul." First Eagle Rock, Rev. L. W. Pfladerer; morning, "A Little Child Shall Lead Them." Grace, Rev. Richard Hoyer; morning topic, "The Rules of Forgiveness;" evening, "The First Foreign Missionary." Highland Park, Rev. W. G. Boehle; morning, "The Church and the Kingdom of Christ." St. John's, Rev. G. H. Smukal; topic for 8:45 a.m., "Church Membership." 11 a.m., "The Many Condemnations." Sunset mission, Rev. H. T. Sasger; morning, "Our Attachment to Christ." Trinity, Rev. Paul E. Michel; morning, "Praying for the Church."

CITY PREPARES FOR VENICE ANNEXATION

Preparing the way for taking over the government of Venice on or about the 24th inst., City Clerk Domingues yesterday asked the City Council for authority to employ one deputy clerk at $200 a month and another at $150 a month to be stationed at Venice. The city of Los Angeles will come into possession, by the annexation, of the Venice City Hall, in which will be located the branch offices of the Los Angeles city government, including the deputy city clerks and other officials.

FUND DONATIONS WILL BE RECEIVED

The Times will receive, acknowledge by publication and deliver to the authorized agents of the California Development Association any sums sent to this paper as contributions to the $1,100,000 fund to be raised by the association for emergency and charitable work in stricken Santa Barbara.

Contributions may be made through any bank or newspaper, the Chamber of Commerce or the California Development Association, Garland Building, Los Angeles. If sent to The Times, checks should be made payable to the Santa Barbara Fund.

Up to 4 p.m. yesterday contributions received by The Times were as follows:

Previously acknowledged	$52,993.69
Irving H. Walker	25.00
W. Ben. Campbell Company	7.50
Esther B. Brett	1.00
A. V. C.	1.00
Total to date	$53,028.69

MERCHANTS TO TELL COUNCILMEN WOES

A meeting of the Downtown Business Men's Association with members of the City Council will take place at the Los Angeles Athletic Club the 16th inst. at 12:15 p.m. Speakers will include Orra E. Monette, president of the Bank of America, J. G. Warren, president of the Warren & Bailey Co.; E. J. Fleming, president of the City Market; C. C. Colyear, president of the Colyear Motor Sales Company, and Colyear Furniture Company; P. E. Woods, president of the Children's Shoe Store; President Workman and Councilmen Randall and Hall. H. W. Frank, head of the business men's association, will preside. Each group will, it was said, try to get at the meeting an understanding of the problems that confront the other.

ARMISTICE More than 5000 ... cal patriotic organ... pected to attend ... Armistice Day ... held in the Au... um, Wednesday ... will be under the ... organizations, and ... been issued to the ... consuls and ... etics.

SUNDAY, ... 2 P.M. ... WALKER ... Lincoln ... 730 South ... Office 748 S. ...

Don't Miss
AIMEE SEMPLE McPHER...
In Unique Gospel Presentation
"SLAVERY DAYS"
Scenes From the South
ANGELUS 4 TEM...
Suanee Jubilees Colored Chorus
10:30, "Worship and Water Baptism"
2:30, "Life's Harvest Home"
Services Evenings, 7:30; Wed. 2:30

SWAMI YOGANAN...

WILL conduct ... before going ... SUNDAY at ... Nov. 8th
"HEALING BY ... POWER"
(Last Sunday at the ... lady became healed ... crutch. Thursday ... Illustrated Lecture ...
Sunday School Class ... 2:30.
Take the W. car, get off at ... will be waiting.
YOGODA and SAT... San Rafael and ... Mount Washington

LEILA SIMON CA...
CHURCH OF DIVINE POWER—...
The sentences of your ... Christ's simple truths interpreted in a ...
MOROSCO THEA...
TOMORROW AT 3
"YOU—REVALU...
Dramatic Bible Interpretation. ... weekly Sunday at 10:45, ... Orchestra, violin soloist. EVERYBODY ...

4—Free Lectures
WOMEN—WOMEN
Monday, November 9, 10:30 A.M.—What Every Woman Ought to Know
Monday, November 9, 8 P.M.—The Greatest Discovery of the Age
Tuesday, November 10, 10:30 A.M.—The Chemistry of Your Physical Life
Tuesday, November 10, 8 P.M.—The Dream of Life, Love and Home
BETH NORTHINGTON
Engstrum Hotel Ball-room
625 West 5th Street

The Christadelphian Ecclesia of Los ...
FREE BIBLE LECTURE
"Gathering Clouds and Zion's Glad Morning"
"Infallible Signs of Christ's Return to Rule the ...
SUNDAY EVENING, NOV. 8, 1925
BENEVOLENCE HALL, FORRESTERS' BUILDING, ...
SEATS FREE ALL WELCOME

CHRISTADELPHIAN ECCLESIA
Free Bible Lecture in Music Hall, 10:30 a.m. ...
"Faith Shown by Works; the Development of Christian ...

DR. WESLEY M. BARRETT
Thursday, Nov. 12th, at 8 p.m.
Will deliver a public lecture on PERFECT EYESIGHT WITHOUT GLASSES
SYMPHONY HALL, 232 So. Hill
For details write 1920 W. 6th

SALVATION ARMY TEMPLE ...
329 W. Ninth St. (near Figueroa)
REVIVAL FIRES BURNI...
11 a.m.—CAPTAIN ELSIE BATCHELOR. 7:30 p.m.—Captain ...
RED HOT REVIVAL MESSAGES AND ...

SWAMI PARAMANANDA—ANANDA-A...
North and Pennsylvania Aves., La Crescenta. Phone ... and street cars at Penn. Ave., La Crescenta, for Sunday ... Sunday, 11 a.m. Public Class, Tuesday, 8; Thursday, 8 p.m. All welcome. ... absence the services are conducted by one of the assistants.

CHURCH OF THE NEW JERUSALE...
SWEDENBORGIAN
Westmoreland Avenue at Fifth St. Rev. John S. Pitcher, Minister. ... 11:00 A.M., Divine Worship—Subject—"THE SPIRIT" Free ... Markham on Sundays.

UNITED BRETHREN CHURCHES
First—839 W. 17th St. (near Figueroa.)
Second—Santa Barbara and Adair Sts.
Third—60th and San Pedro Streets.
Palms—Vinton and Tabor Sts., Palms.
Services: 9:30 a.m. and 7:30 p.m. 11:00 a.m. and 7:30 p.m. 9:30 p.m. Wednesday Eve.

GOSPEL HALL—1225 W. Jefferson ...
Sunday School, 9:45. Breaking of Bread, 11. Gospel Preaching, 7:30. Prayer Meeting, Wednesday, 7:45 P.M. Bible Reading, Friday, 7:45 P.M. "For God so loved the world that He gave His only begotten Son, that whosoever believeth in Him should not perish but have everlasting life." "Hereby perceive we the love of God, because He laid down His life for us."—John 3:16; I John 3:16. "Commendeth His Love towards us, in that while we were yet sinners Christ died for us."—Rom. 5 and 8.

Why You Should Go to Chur...
By B. H. Pearson, FREE METHODIST MEXICAN MISSIONS

B. H. Pearson
Superintendent Free Methodist Missions
BECAUSE the sweetness of the teachings of Christ will take the grit out of the bearings and make ... run smoother.
BECAUSE the calm power of the Christ you may meet in Church will take you over the hill of ... difficulty.
BECAUSE the Church stands for service and sacrifice plus,—service and sacrifice plus the ... ality—Christ.
BECAUSE Christianity is the only reagent which can make possible co-operation through ... co-operation through coercion in solving Today's Problems.
BECAUSE the Church of Jesus Christ alone can help you and I so to live that these United States ... ilate the un-American elements which threaten the commonwealth the Pilgrims founded.
BECAUSE Christ came back Resurrection Morning to carry us over the River of Death.

Go To Church Sunday

CRISES IN THE LIFE OF JESUS

Four Sermons on Sunday Mornings of November
BY DR. JOHN ALBERT EBY,
11 A.M.

Nov. 8th—"The Crisis at the Jordan"
Nov. 15th—"The Crisis in the Wilderness"
Nov. 22nd—"When He Might Have Been King"
Nov. 29th—"When He Could Have Been a Reformer"

7:30 P.M.
The Picture: Thomas Meighan in "Tongues of Flame."

Dr. Eby speaks on "HOPE FOR THE WORST MAN IN LOS ANGELES"

WILSHIRE PRESBYTERIAN CHURCH
Third Street and Western Avenue—Take "S" Car
Minister: John Albert Eby and Arthur Edwin Wake.
Organist and Choirmaster: William Ripley Dorr.

TEMPLE BAPTIST CHURCH

Fifth and Olive Streets
Theater Beautiful

HERBERT W. VIRGIN, D.D.
of Chicago
Pastor North Shore Baptist Church

HEAR HIS GREAT SERMONS
11 a.m.—"The POTTER," the POTTERY and the CLAY"
7:25 p.m.—"The WORLD—and YOU"

BEAUTIFUL MUSIC { Dr. Ray Hastings at the Organ
Soloists: FRANK GEIGER and ELEANOR WOODFORD
Famous Quartette and Vested Choir.

9:20 A.M., Bible School Great Men's Class at Biltmore

SUNDAY MORNING SERVICES

At 10:50
BOVARD AUDITORIUM
of the
University of Southern California
3551 University Ave.

Prelude:
a. Grand Chœur in A . . . . . Kinder
b. Serenade . . . . . Widor
c. Larghetto (Concerto in F) . . . . . Handel
Mrs. Glen Turner, Organist

Solo: "A Morning Prayer" . . . . . Propheroe
Marjorie Dodge, Soprano

Solo: "He Shall Feed His Flock" (Messiah) . . . Handel
Evelyn Snow, Contralto

Sermon—Dr. William A. Brown

DR. DYER RETURNS

Will preach Sunday, 11 A. M.

"IS LIFE WORTH LIVING IN LOS ANGELES?"
Or Anywhere? What For? To What End?

3:30 P.M.—ORGAN RECITAL—MRS. HARRY K. BROWN
Soloist, Miss Georgiana Strauss, Contralto
First Inspection of the new Junipero Serra Window.

7:30 P.M.—DEBATE—PURITANISM
RUPERT HUGHES versus FRANK DYER
Resolved:—1. "The World Needs LESS Puritanism".....Hughes
2. "The World Needs MORE Puritanism".....Dyer
The battle is on; we might just as well face it.

The Wilshire Boulevard Congregational Church

Wilshire and Plymouth Blvds. Look for the Lighted Tower

Ambassador Hotel Service, 11 A.M.
REV. BRYANT C. PRESTON, M. A., Preaching
Sky Pilot with the British Army
"Under Different Flags—Armistice Day"
Mr. Preston was decorated for great gallantry in the War.
An Especially Fine Musical Program
T. J. LAWRENCE COMPANY'S BAND OF 40 BOYS
Mme. Nordi is the Soloist—W. H. Scott at the Organ

Emanuel Presbyterian Church

Figueroa at Tenth
DR. SMITH PREACHES AT BOTH SERVICES

11 A. M.
"Does Science Lead to Atheism or to God?"

7:30 P. M.
Illustrated Sermon with Colored Slides
"The Gospel Under the Southern Cross."
(Seventy-five beautiful pictures of Mexico, Central and South America.)

A Tour of Latin America in Forty-five Minutes.

Organ Recital and Popular Song Service, 7:15 to 7:45 p. m.

Bob Shuler Both Hours

TRINITY METHODIST CHURCH
(Corner 12th and Flower)

11 A. M.—"UNTIL HE COME AGAIN."
7:30 P. M.—"THE FINGERS OF A LITTLE CHILD."

PRELUDE: Is The Community Chest to be a Community Octopus?
Why should Protestants support Roman Catholic Institutions?
Are you a slacker when you direct your own charity?
Are you a traitor when you do your own thinking?

First United Presbyterian Church

Ninth at Figueroa
DR. W. E. McCULLOCH, Pastor.
Rev. John M. Acheson, Assistant.

11:00 A.M.—"The Wisdom of Keeping Straight and Clean."
7:30 P.M.—"People Who Dishonor the Flag."

Special music at both services
MORNING: Organ Selections
"Intermezzo and Adagio" ..... Maur.
"Deep River" ..... Gillet
Quartet: "Unto My Prayer Give Ear" ..... Gounod
Contralto Solo: "The Still, Small Voice" .....
Mrs. ..... Hamblen
EVENING: Organ Selections:
"Humility" ..... Clay
"Fly, ... Carr
"La Cigale" (The Swan) ..... Saint-Saens
..... Rossini-Dorr
..... Richard Purdy

WHAT PRICE GLORY?

An Armistice Day Sermon by
G. BROMLEY OXNAM
Suggested by the remarkable play of that title
Grace Methodist Episcopal Church
200 North St. Louis Street
At 7:30 P. M.

In the morning, Rev. John Wesley Robinson will preach, and his theme will be:
"PARTNERSHIP WITH JESUS."
(Take "P" car to Chicago Street and walk back to St. Louis Street.)
EVERYBODY WELCOME

First Congregational Church,

845 S. Hope Street
Rev. Carl S. Patton, D.D., Minister

9:30 o'clock, Church School
Graded Departments

11 o'Clock. Dr. Patton's subject—
"The Big Meeting"

Dr. Patton has just returned from the National Council of Congregational Churches, held in Washington, D. C.

Anthems—"Gallia" and "Listen to the Lambs," sung by choir of 70 voices.
John Smallman, Conductor

7:30 o'Clock. The Picture—
"A SCHOOL FOR WIVES."

YOGANANDA

Will conduct one more devotional before going East.
SUNDAY at 3:30 p.m.
Nov. 8th
"HEALING BY CHRIST POWER"
(Last Sunday at the Healing Temple lady became healed and three others cripples. Thousands have been healed and liberated at these healing services.)
Sunday School Class for children 10 to 12 A.M.
Take the W car, get off at 3rd st. and walk 3 blocks.
YOGODA and SAT-SANGA CHURCH
San Rafael and Elyria in Mount Washington, L. A.

Immanuel Presbyterian Church

Sunday, 7:30 P.M., by
DR. G. A. BRIEGLEB
"LOVE DIVINE ALL LOVE EXCELLING"
A Study of the Virgin Birth.
Organ and Music by Westlake's Unexcelled Quartet Choir.
WESTLAKE PRESBYTERIAN CHURCH
Grand View, South of 9th St. (West 9th St. Cars.)

SUNDAY MORNING SERVICES

At 10:50
BOVARD AUDITORIUM
of the
University of Southern California
3551 University Ave.

Prelude:
a. Grand Chœur in A . . . . . Kinder
b. Serenade . . . . . Widor
c. Larghetto (Concerto in F) . . . . . Handel
Mrs. Glen Turner, Organist

Solo: "A Morning Prayer" . . . . . Propheroe
Marjorie Dodge, Soprano

Solo: "He Shall Feed His Flock" (Messiah) . . . Handel
Evelyn Snow, Contralto

Sermon—Dr. William A. Brown

GUEST SUNDAY IN PLYMOUTH CHURCH

REV. W. H. HOPKINS, Pastor

BOULEVARD THEATER, 11 A.M.
Armistice Day Sermon
"Roosevelt Christians or Down Grade Men"

A copy of Roosevelt's "Nine Reasons" will be given to everyone present when the doors open.

IN OLIVET CHURCH 7:30 p.m.
The first of four Pentecostal Evenings—Pentecost through prayer.
Does the modern Church dare to pray for an outpouring of the Spirit?

Sunday Evening 7:30 o'Clock

Armistice Rally
Special Speaker, Chas. L. Vogte, Commander of the Inter-American Legion Council, Los Angeles.
Appropriate Music.
All other services as usual.

11:00 A.M.—Sermon, "The Church—Plus or Minus."
WESTLAKE METHODIST CHURCH
Eighth and Burlington
GEORGE A. WARMER, D.D., Minister

HOLLYWOOD CONGREGATIONAL CHURCH

JAMES HAMILTON LASH, D.D., Minister. Hollywood Blvd. at Sycamore Ave.
Morning Worship, 11 o'clock:
"Armistice Day Seven Years After"—Dr. Lash
Evening Service, 7:30—Biblical Drama:
"Joseph and His Brethren"
Directed by Mrs. Mabelle C. VanAlstyne, Director of Religious Dramatics.

FIRST BAPTIST CHURCH

BIBLE SCHOOL 9:30 A.M.
1728 W. 6th St. Take "D" car
JUNIOR CHURCH For the children. Classes graded.

11 A. M. MORNING HOUR OF WORSHIP 11 A. M.
Sermon: By Dr. James A. Francis. "The Real Jesus."
Theme: "Weighing and Measuring People as He Met Them."
YOU are called upon every hour of the day to weigh and measure. Do you know JESUS standards? Come let us know more about His standards.

MUSIC IS A VITAL PART OF WORSHIP
Chorus Choir of forty-five voices. Alexander Stewart, Director.

7:30 EVENING HOUR OF WORSHIP 7:30
Sermon: By Dr. Bruce Baxter. "The I and the If in Life"
Large Auditorium. Comfortable Seats. Come, you will be welcome. Special Music, Quartet.

YOUNG PEOPLE'S SOCIETIES:—B. Y. P. U. MEET AT 6:15 P. M.

Wilshire Boulevard Christian Church

M. HOWARD FAGAN, D.D., Pastor.
Wilshire and Normandie. Take "R" Car.

9:30 A. M.—Bible School
11:00 A.M.—"IS THIS CHURCH TOO TAME FOR YOUNG PEOPLE?"

Special Young People's Service
Quartet—"I Will Magnify Thee" ..... Calkin
Solo—"Light" ..... Scott
Albert Quest

6:30 P. M.—SCHOOL OF MISSIONS
7:45 P. M.—"OUR RELATIONS WITH MEXICO"—Ernest Galarza.
"COMMISSION ON INTERNATIONAL RELATIONS"—K. S. Beam.
THE CHURCH WHERE YOU ARE A STRANGER BUT ONCE.

First Presbyterian

FIGUEROA AT TWENTIETH ST.

PREACHERS: HUGH K. WALKER and PAUL C. ELLIOTT
Dr. Walker Preaches at the Morning Service at 11 o'clock.
"THE DRIVING FORCE OF THE NEW AGE"
Christ and Prosperity—Armistice Sunday, 1925)
Dr. Paul C. Elliott Preaches at the Evening Service at 7:30 P.M.
"LIVING CHRIST AND THE 'LISTENING-IN' WORLD"
MUSIC UNSURPASSED IN THE CITY
Mr. Walter Wild, the Great Organ. Popular Quartette.
Vested Chorus at the Evening Service.
Quiet Song Service of Old Gospel Songs.

WILSHIRE BAPTIST CHURCH

BEVERLY BLVD. AND OXFORD AVE.
BRUCE V. BLACK, Pastor.
Morning Sermon—"Divine Prosperity"
Evening Theme—"Pay Day"
Sunday-school at 9:30. Leroy C. Hosher, Superintendent.
Take car marked "B" to Beverly Blvd.; one block east.

SOUTH PARK BAPTIST CHURCH

Cor. East 51st and McKinley Ave. (Between South Park and Central Aves.)
GORDON PALMER, D.D., Pastor
Morning, 11 o'clock—"IT'S GREAT TO BE ALIVE."
Evening, 6:30—Great School of Missions.
7:30—Sermon: "MAKING AMERICANS FOR AMERICA."
Post Eight, American Legion, Make Their Annual Visit.
A Great Patriotic Meeting Assured.
10 o'clock—Dr. Palmer preaches over KHJ, The Times: "KEEPING AMERICA AMERICAN."

WHAT PRICE GLORY?

An Armistice Day Sermon by
G. BROMLEY OXNAM
Suggested by the remarkable play of that title
Grace Methodist Episcopal Church
200 North St. Louis Street
At 7:30 P. M.

In the morning, Rev. John Wesley Robinson will preach, and his theme will be:
"PARTNERSHIP WITH JESUS."
(Take "P" car to Chicago Street and walk back to St. Louis Street.)
EVERYBODY WELCOME

First Presbyterian Church of Hollywood

Gower Street, one block North of Hollywood Blvd.
STEWART P. MacLENNAN Preaches
11:00 A.M.—"HINDRANCES TO PRAYER."
7:30 P.M.—"THE CHRISTIAN AND HIS SUNDAY."
Other Services: Meeting by Departments
9:30 A.M.—Sunday School
5:30 P.M.—Christian Endeavor

CENTRAL BAPTIST CHURCH

Pico and Alvarado Streets. Pico Car.
11 A. M.—"KNOWING GOD." DR. ANDREW J. RAMSEY, Pastor.
7:30 P. M.—"TEMPTATION."
Attractive Choir Services—PROF. RALPH LAUGHLIN, Choir Director and Soloist.

St. John's Episcopal Church

514 WEST ADAMS STREET (Southeast Corner)
REV. GEORGE DAVIDSON, D.D., Rector

Sermons by the Rector.
Morning:
"THE VALUE OF THE SOUL"
Evening:
"THE MEANING OF STRUGGLE"

SERVICES:
7:30 a.m.—Holy Communion.
11:00 a.m.—Morning Service.
7:45 p.m.—Evening Service.
9:30 a.m.—Sunday School and Bible Classes.

"M" or "J" car to Adams; walk West to Figueroa. "U" car to Chester Place, walk through Chester Place, then East to Figueroa. Also Figueroa Bus.
NO RENTED PEWS. EVERYONE WELCOME.

SOUTH PARK BAPTIST CHURCH

Cor. East 51st and McKinley Ave. (Between South Park and Central Aves.)
GORDON PALMER, D.D., Pastor
Morning, 11 o'clock—"IT'S GREAT TO BE ALIVE."
Evening, 6:30—Great School of Missions.
7:30—Sermon: "MAKING AMERICANS FOR AMERICA."
Post Eight, American Legion, Make Their Annual Visit.
A Great Patriotic Meeting Assured.
10 o'clock—Dr. Palmer preaches over KHJ, The Times: "KEEPING AMERICA AMERICAN."

FIRST METHODIST EPISCOPAL

EIGHTH AND HOPE STS.
Elmer Ellsworth Helms, D.D., Pastor
Organ Half Hour, 10:20 and 7:00. Chorus 150.
DR. HELMS PREACHES BOTH SERVICES.

11:00—"LIFE'S TRINITY."
7:30—"THE RELIGION OF THE PRESIDENTS"—2nd Sermon.

JOHN ADAMS TO ANDREW JACKSON.
3 Special Musical Numbers by Famous Quartet.
Harry S. Robinson, soloist. Mrs. Dimmitt and Mr. Laird sing "Christ in Flanders" at morning service.

HEAR DR. CULBERTSON

MESA CONGREGATIONAL CHURCH, 54th St. and 6th Ave.
11 a.m.—"THE VISION OF SIR LAUNFAL."
7:30 p.m.—"MOHAMMEDANISM VERSUS CHRISTIANITY."

ST. PAUL'S CATHEDRAL

The Only Downtown Episcopal Church in the City.
615 South Figueroa St.

VERY REV. WILLIAM MacCORMACK, D.D., WILL PREACH
11 A. M.—"CHRIST OR CHAOS?"
7:30 P.M.—Dudley Warner Fitch will Play.
1. Minuet (Symphony in E flat) ..... Mozart
2. Postlude (4 pieces) ..... Stuart Archer
3. Cantonetta in B flat ..... A. D. Beamwell
7:45 P. M.—DEAN MacCORMACK'S 8 QUESTIONS
What do you think of "What Price Glory?"
Has the Canadian Prohibition Law of 4/4 stopped the craving for hard liquor?
Are you in favor of the whipping post?
Do you think that the headquarters of the Episcopal Church will move to Washington?
What is your opinion of "The Charleston?"
Why are the Americans unpopular in Europe?
Is Col. Mitchell getting a fair trial?
What do you think of the autocratic action of Mussolini in taking military possession of Masonic Lodges in Italy?

CHRISTIAN SCIENCE

Sunday Services, 11 a.m. and 8 p.m.
Lesson-Sermon Tomorrow: "ADAM AND FALLEN MAN."
Wednesday Meetings, 8 P.M. These meetings include testimonies of Christian Science healing.
Sunday-school at 9:30 A.M. for pupils under 20 years of age.

The following Churches of Christ, Scientist, of Los Angeles, are branches of The Mother Church, The First Church of Christ, Scientist, in Boston, Mass.:

First Church—1248 S. Alvarado St.
Second Church—W. Adams St., near Hoover.
Third Church—734 S. Hope St.
*Fourth Church—5206 Pasadena Ave.
Fifth Church—7107 Hollywood Blvd.
Sixth Church—4107 Monota Ave.
Seventh Church (San Pedro)—315 7th St.
*Eighth Church (Gardena)—346 West 161st Street.
Ninth Church—432 S. Normandie Ave.
Tenth Church—930 W. 49th St.
*Eleventh Church—1130 E. 1st St.
*Twelfth Church (Van Nuys)—536 Sylvan Street.
Thirteenth Church—1750 N. Edgemont Street.
*Fourteenth Church (Culver City)—8547 Watseka Avenue.
*Fifteenth Church—1500 S. Grandview Place.
*Sixteenth Church (Eagle Rock)—Woman's Club House.
*Seventeenth Church—6302 Santa Monica Boulevard.
*Eighteenth Church—4501 S. Western Avenue.
*Nineteenth Church (Sawtelle)—1972 107th Avenue.

*—Indicates no Sunday Evening Service.

DOWNTOWN READING ROOMS, FREE TO THE PUBLIC
Room 703, 354 S. Spring St.; Room 815, 210 W. 7th St.; Room 215, 617 W. 7th St.

FREE LECTURE ON CHRISTIAN SCIENCE
Bicknell Young, C.S.B., of Chicago, Ill., member of the Board of Lecturership of The Mother Church, The First Church of Christ, Scientist, in Boston, will lecture Friday, Nov. 13, in Fifth Church, at 8 p.m. No tickets are required.

HOLLYWOOD EPISCOPAL CHURCHES

TAKE HOLLYWOOD BOULEVARD CAR TO—

St. Mary of the Angels, 7:30 & 11—Neal Dodd.....New Hampshire Ave.
St. Stephens.....7:30, 11 & 7:30—Philip A. Easley.....Carlos Street
St. Thomas.....7:30, 11 & 7:40—A. H. Wurtele.....Gardner Street

"Our Brother's Prayer For Brotherhood"

Morning Sermon by DR. HUDSON
6:30—SCHOOL OF MISSIONS—6:30
PRES. ARTHUR BRADEN
of California Christian College
TEACHING ADULT CLASS.

"JELIZABETA"
Two-Part Slavic Drama
Directed by Peggy Daugherty.

VESTED CHOIR BOTH SERVICES.
The only downtown Church of the Disciples of Christ.
11th AT HOPE ST.
FIRST CHRISTIAN CHURCH

ST. MATTHIAS

(Episcopal)
W. Washington & Normandie Ave.
Rev. Irving Spencer
Rev. James M. Niblo
Services, 7:30, 9:30, 11 a.m.; 7:30 p.m.

ARMISTICE SUNDAY

SOLEMN REQUIEM MASS, 11 A.M.
For Those Who Made the Supreme Sacrifice.
Sermon by Father Niblo:
"The Faithful Departed"

Low Mass ..... 7:30 a.m.
Solemn Vespers ..... 7:30 p.m.
Wednesday Bible Class ..... 7:30 p.m.

EPISCOPAL CHURCHES

EPIPHANY, N. Sichel and Altura Streets: 7:30, 9:30 and 11 a.m.; 7:30 p.m.
TRINITY CHURCH, Melrose and Bevendo Sts.: 8, 9:30, 11 a.m.; 7:30 p.m.
ST. LUKE'S CHURCH, 1301 E. Vernon Ave.: 7:30, 9:30 and 11 a.m.; 7:30 p.m.
ST. ANDREW'S, 2359 S. Brighton: 7:45 and 11 a.m.; Church School, 9:45 a.m.
GOOD SHEPHERD, 357 West 51st Place: 8 and 11 a.m.; Y.P.E., 6:30 p.m.

WESTERN AVENUE CHRISTIAN CHURCH

Corner 30th and South Western Avenue
Prof. D. A. Russell, Pastor
ABLE AND ELOQUENT PREACHER
Service 11 A.M. and 7:30 P.M.
Communion Service 11 A.M.
Bible School, 9:45 a.m. Christian Endeavor, 6:30 p.m.
EVERYBODY WELCOME

Church of the Open Door

Bible Institute Auditorium, Sixth and Hope Streets

RADIO KTBI

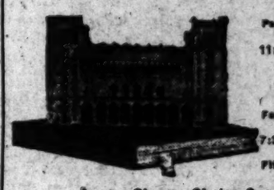

REV. MARION H. REYNOLDS
Pastor, Evangelist, Famous Shoe Worker of South Pa and United Pacific Systems.
11:00 A.M.—"When Christ Comes In"
REV. MAURICE M. JOHNSON
Former Pastor Broadway Methodist Church South of Chanute.
7:30 P.M.—"Was Christ a Martyr or a Sin Bearer?"
Fifteen Minute Discussion of recent Methodist Conference at Berkeley.
Large Chorus Choir—Special Quartet Morning—R. R. Deer, soloist, evening.

The Changed Basis of Morals

Divinely Authorized Moral Codes Have Seen Better Days. The Increase of Juvenile Crime Will Force Us to Find a Rational Basis for Decent Conduct.

Service, 10:50 A. M.
Sermon by E. Burdette Backus, Minister
THE HISTORICITY OF JESUS
The Jesus of History and the Christ of Legend
Lecture by Dr. F. D. Bullard at 10:00 A. M.
FIRST UNITARIAN CHURCH
It is an Affront to Truth to Treat Falsehood with Complaisance
925 South Flower Street

COLLEGE CHRISTIAN CHURCH

Chotiner's Barcena Theater—Vermont near Beverly.
DR. ARTHUR BRADEN
"WHY DID JESUS DIE?"
9:30 a.m.—Church School. 6:15 p.m.—Christian Endeavor.
7:30 p.m.—Bro. C. H. Phillips. College Choir—Solo.

LUTHERAN CHURCHES (Missouri Synod)

FOR DIRECTION CALL Beacon 8016

TRINITY—Rev. A. E. Michel, 1226 East Cherry; German, 9:45; English, 11:15.
CHRIST—Rev. W. Theiss, 1265 E. 40th; German, 9:45 a. m.; English, 7:45 p. m.
GRACE—Rev. E. Hoyer, 4383 So. Vermont; 11 a.m.; Vernon and Hoover cars.
ST. JOHN'S—Rev. G. H. Bruntzel, Second and Boyle; English, 9:30; German, 11.
EMANUEL—Rev. Geo. Theiss, 146 No. Grand; English, 10:45 a.m.; Sunday School, 9:30 a.m.
HIGHLAND PARK—Rev. W. G. Boehle, Avenue 64 and Ruby; 11 a.m.; Sunday School, 9:45 a.m.
BETHANY Mother—Rev. George Wilde, Second and Anderson; 10:30; Sunday School, 9:30.
FIFTH AVENUE—Rev. L. T. Cooper, 5th Avenue and West 10th St.; 11 a.m.; Sunday School, 10 a.m.
GLENDALE ZION—Rev. W. Krienke, Isabel and E. California; 10 a.m.; S. S., 9 a.m.
EL SERENO—Rev. E. H. Sauer, Cameo Theater, 4805 Huntington Dr.; S. S., 9:45; Eng., 11 a.m.
FIRST Engl. Bethel—Rev. L. W. Faulkner, 2122 Colorado Blvd.; S. S., 9:45; Service 11 a.m.
FAITH—Rev. Carl Berner, 10621 Monota Ave., Englewood; 11 a.m.; S. S., 10 a.m.
FIRST Culver City—Rev. E. T. Coyner, S. S., 9:30; Eng., 10:45; Hall over P. O.
PASADENA MT. OLIVE LUTH.—Rev. W. G. Boehle, 220 S. Los Robles; 9:30 a.m.
PASADENA 1st EV.—Rev. A. Nassen, Eng., 9:45; Ger., 11 a.m. 385 E. Orange Grove Ave.
SUNSET MISSION—Rev. H. H. Sauer, 1904 Echo Park Ave.; S. S., 11; Eng. 9:30 a.m.
BELVEDERE MISSION—Rev. C. H. Bruntzel, 4040 Whittier Blvd. Eng., 7:45 a.m.; S. S., 9:30 a.m.
WEST HOLLYWOOD MISSION—Santa Monica and Fairfax Blvds., Rev. Theo. G. Schumann. Ser. Eng., 9:30 a.m.; S. S., 10:30 a.m.

"WHAT I BELIEVE"

(The Creed of a Unitarian Minister, Theodore Curtis Abel
Sunday, November 8, at 11 A.M.
HOLLYWOOD UNITARIAN CHURCH 7300 Fountain Ave. (Corner Fuller Ave.)
TO DESTROY ERROR IS CONSTRUCTIVE.

OLIVET GOSPEL HALL—Santee and Washington

Sunday Services: Sunday-school, 9:45 a.m. Breaking of Bread, 11 a.m. (Gospel Meeting, 7:30 p.m. Tuesday, 8 p.m., Prayer Meeting. Thursday, 8 p.m., Ministry of the Word by M. Haytack.

UNITY CENTER OF CHRISTIANITY

SUNDAY SCHOOL, 9:45. SERVICES, 11:00, Ramona Hall, 349 South Hill. At Unity Center, 2139 South Union Ave., Sunday, Monday, Thursday, 8; Wednesday, 7:45; Wednesday, Thursday, 2. Good Words Club, first Friday, 8; Business Men's Club, second Friday, 8, each month.

PUBLISHERS:
THE TIMES-MIRROR COMPANY
OFFICERS:
HARRY CHANDLER, Pres. and Gen. Mgr.
HARLAN OTIS CHANDLER, Vice-Pres. and Secy.
FRANK X. PFAFFINGER, Treasurer.
HARRY E. ANDREWS, Assistant General Manager and Managing Editor
DIRECTORS:
Harry Chandler, Marian Otis Chandler, Frank X. Pfaffinger, Mabel Otis Booth, Harry E. Andrews.

Los Angeles Times
EVERY MORNING IN THE YEAR
DAILY FOUNDED DEC. 4, 1881—44TH YEAR

Average for every day of October, 1925.....142,178
Sunday Only average for October, 1925.....201,540
Average every day gain over October, 1924.....2,343
Sunday Only gain over October, 1924.....14,560

OFFICES:
New Times Building, First and Broadway.
Branch Office No. 1, 321 South Spring Street.
Washington Bureau, 524 Hibbs Building.
Chicago Office, 800 North Michigan Avenue.
New York Office, 286 Fifth Avenue.
San Francisco Office, 742 Market Street.
Paris Office, 129 Rue Saint Honore.
In addition to the above offices, The Times is on file and may be found by European travelers at the following places:
420 Rue St. Honore, Paris.
124 Fleet St., E. C. 4, London.
Hotel Excelsior, Rome.

LOS ANGELES (Loce Ahng-hayl-ais)

MEMBER OF THE ASSOCIATED PRESS
The Associated Press is exclusively entitled to the use for republication of all news credited to it or not otherwise credited in this paper and also published here within.

The Times aims at all times to be accurate in every published statement of fact. Readers who discover any important inaccuracy or statement will confer a favor by calling attention of the Editorial Department to the error.

MAKING THE GRADE
Many an athlete who is great at forward passing on the football field has an awfully hard time doing the same thing in his classes.

ELECTION COUNT
Election results are always hard to forecast down in Southern Mexico. One in Yucatan the other day resulted in five dead and twenty-seven wounded.

A DIFFERENCE
Every man who is sued for breach of promise seems to think that the girl who fondly called him her fiance was really thinking of him as her financ-e.

UNPLEASANT RELATIONS
The news that two South American republics have broken off relations will bring a sigh of envy from many a man who wishes he could break off some of his.

AMONG THE CHICKENS
Now that Walter Johnson has bought a poultry farm near Washington there may be a daily parade of sightseers eager to see Walter shooting the scratch feed at his flock.

LUCKY PRINCE
The Prince of Wales has just taken another tumble from a saddle. It's a lucky thing for the traveling Prince that he doesn't have to circumnavigate the globe on horseback.

GOING UP
There are seven women in the lower branch of the New Jersey Legislature. However, they don't call it the lower branch any more. It sounds like being up a tree, which is no place for a lady.

BIG BUSINESS
China bought more than 7,000,000,000 cigarettes from Uncle Sam during the year ending July 1. There is smoke to watch in the Orient. It is going to be hard to push the paper torch out of the world.

NO CAUSE FOR ACTION
No wife should complain because her husband frequently buys ribbons for his stenographer. She'd do the same if the alternative was reading over a lot of letters typed on an old one every day.

PANGS OF THE SKID
If it isn't one thing it is another. Now Messrs. Dempsey and Kearns are being sued for $25,000 damages because a lady skidded on a cake of soap in the hotel owned by them and marred her dignity and beauty. Cleanliness deserves encouragement; nevertheless there is hazard in leaving a bar of soap where the procession of loveliness is passing.

THE POINT OF VIEW
Sometimes the Constitution is forgotten and neglected by its professed champions. There are members of the Klan who resent the amendment guaranteeing religious freedom, yet would punish the citizen who permits his cider to harden in defiance of the prohibition amendment. The trouble is that all people do not accept amendments seriously or alike.

CONCERNING EMOTIONS
University investigators find what they call emotional instability to be more active among the college girls than with the male students. It had been thought that the modern girl was becoming sophisticated and was learning to suppress her feelings. It was feared that she was becoming hard-boiled. If she still yields to the primal emotions it should give some satisfaction.

THE DRYEST LAND
Speaking of dry districts, here comes the famous explorer, Dr. Roy Chapman Andrews, and asserts that Mongolia is the most consistently and continuously arid country in the world. He says the Gobi Desert has been dry territory for 20,000,000 years. The adventurer says that Mongolia is so dry it creaks when stepped on. There may have been a flood, but the Mongolians never heard of it. It seems that the dinosaurs in old Mongolia couldn't find any swamps to play in and, therefore, laid their eggs 'mid rock or sand. Anybody wishing to study the joys of a bone-dry country might join the Andrews expedition.

RETIRED ROYALTY
Changing a sovereign is not entirely a financial transaction. It is also a political sport. They say that Paris is so cluttered up with throneless kings that traffic is embarrassed. The Shah of Persia, who has just lost his crown, has been living in the French capital for some time and is, therefore, familiar with the ropes. If the Persians cut off his pay he may have to go to work. He is not particularly competent at anything, but there is always a possibility that necessity may develop some latent power or talent. All the kings and queens in Paris might pool their fortunes and start a department store. It would get a lot of the business of the American tourists.

MORAL DEVASTATION
The Hindenburg line in Northern France has almost wholly yielded to recultivation. Most of it now exists only in bitter, poignant memory. New villages have replaced those wholly or partly destroyed by bombardment on the different fronts where the World War was waged. Only the debts, the graves and the mutilated remain as physical evidence of the Titanic struggle of passion against passion and people against people. But the moral devastation occasioned by the great war and its aftermath is not so easily cleared away and replaced.

Fields torn by shells can be cleared and recultivated. The debris of demolished buildings can be broken up and new structures can arise. But the debris of passion, prejudice, hate and sophistry that clutters up millions of human brains still exists. Buildings so shattered as to be worthless were condemned and demolished, but the poor, shattered brains could not be so systematically restored.

The moral devastation was comparable only to that which swept over Europe and Northern Africa after the collapse of the Roman Empire. The old faith that all was for the best in the best of worlds was rudely shaken. Doubt and hate were unleashed upon peoples that had provided no defense against monsters.

For seven years restoration has been proceeding, but haltingly and intermittently. In some countries the devastation since the war has been greater than during the actual war period. In Central and Eastern Europe a number of buffer states were created, intended to form a kind of no man's land to prevent the contagion of Russian Bolshevism and German imperialism from spreading to neutral countries.

The buffer states have served to keep the Russian and German armies within their own borders. In fact, German imperialism has remained in a comatose condition ever since the war and seems since Locarno to be in the last throes of its death struggle. But the wild passions of unbelief, greed, envy and hate nurtured under the government of the soviets have been more difficult to control. They form a mental contraband that slips past the imagination and customs that make tremendous ravages in weak, undeveloped brains.

To protect the public against these mental diseases the criminal codes of all the western powers have been revised. Limitations have been placed on the preaching of revolutionary propaganda. To incite others to violence is prohibited by law alike in England, France, Germany, Italy and our own country. All these countries have established representative governments. All these governments function under some form of constitution. The people possess the right to amend these constitutions by the use of the ballot, and revolutionary amending is no longer permitted.

There is a great cry in radical quarters about the suppression of free speech; but the majority in all these countries rejoices to see the activities of the proponents of violence curtailed. To live right one must think right. This applies to communities and states as well as to individuals. Mental reconstruction is possible only while the public mind is occupied with constructive ideas. The tongues of the cannon are silent, and the rain of shells has ended; but the vicious bombardment of the Reds, along with the poison gas attacks of the pinks, continues.

The English government, for so long tolerant toward radical and revolutionary propaganda, has now set to work to apprehend all those seeking to promote the violent overthrow of the government and either to imprison them or to deport them. A similar house-cleaning is taking place in Germany and Italy, where those who advocate murder are held to be as guilty as those who commit a murderous act. France is still lenient; but the wave of radicalism sweeping over the country is causing a popular demand for the suppression of the Red activities.

The moral devastation grows steadily less. Radicalism and syndicalism no longer find popular support, even among the uneducated, and the mental reconstruction, seven years after the armistice, is now making visible headway. But it is a question of eternal vigilance; the repression must continue with unabated vigor until the last vestige of moral devastation due to the great war disappears.

SIGNS OF AFFECTION
A voice from the Chicago divorce bench conveys words of wisdom to the effect that one great cause of marital differences is the fact that, while husband and wife may love each other quite tenderly, they often fall into "the dangerous bantering habit, which easily may be carried too far, when they are likely to forego those outward signs of affection which no married couple may safely neglect."

To employ the argot of the street, in making these observations the learned judge "said something." Banter often is a vehicle for the conveyance of sentiments that one does not really hold against the person at whom such light aspersions are thrown. Yet it is likely to lead to the kind of talk which gives deep offense. In married life it is apt to develop into the nagging habit, which, once established, may lead to the unhappy state when all signs of affection disappear and, though the fire of love may not be extinguished, it is so deeply banked as not to be perceptible.

This may not lead to such violence as is suggested by the lines of Kemble,

"Perhaps it was right to dissemble your love,
But why did you kick me downstairs?"

Yet it may lead to the divorce court.

Real affection is something that cannot always be taken for granted when it is cloaked by words or deeds that seem to indicate hostility or lack of sympathy and are likely to arouse resentment. If husband and wife feel true affection for one another they must habitually show signs of it, else misunderstandings and bickerings will arise. The judge is right when he refers to the bantering habit as a dangerous one, and he is equally right when he says that a married couple cannot safely neglect the outward signs of affection.

The art of living together in harmony as husband and wife is one that seems to require more study than ever in these days of complex social relations, the growing nonobservance of the law and the drift from old moral teachings.

Another voice from the Chicago bench gives warning that "divorce is hitting up a more furious pace than ever" and that "marriages are not keeping up with the growth of population." The judge uttering these dismaying words says that manifold factors are involved, such as the swiftness and spirit of the age, the emancipation of woman, the economic marriage, the rabbit-hutch flat with furniture tucked in the walls and the eating of meals out of tin cans, together with the slackening of parental influences and the alarming tendency to regard marriage as an episode rather than a sacrament.

No fault can be found with marriage as an institution. The trouble lies with the manner in which it is regarded by those who undertake its obligations. One of the chief difficulties, as the judge first quoted implies, is the light manner in which man and wife regard each other. To restore marriage to its high place in human regard it must be taken seriously, and care must be exercised at all times that signs of affection and endearment be frequently exchanged and that provocation and resentment be suppressed.

Nobody reasonably can maintain that, on the whole, love between the sexes is dying out, and, if it is to be considered as growing more ephemeral between individuals, they have only themselves to blame for not fostering it by the right attitude and expression.

LEADING THE WORLD
Five California counties, according to late Federal statistics, are included among the first eight ranking counties as to the value of crops and live-stock products in the United States. This is the way they compare: First, Los Angeles county, California; second, Fresno county, California; third, Aroostook county, Maine; fourth, San Joaquin county, California; fifth, Lancaster county, Pennsylvania; sixth, Yakima county, Washington; seventh, Tulare county, California; eighth, Sonoma county, California.—[News item.

Evidently California can raise something besides the price. The sun pulls up more than high tide along the Pacific Coast. Big trees are not our only gigantic crop.

Some folks back East think California is just the playground of the republic. And now it comes to pass, and the government confirms it, that there is more work done here than anywhere else in the country. There are more plows and tractors turning things up than anywhere else.

Not a few imagine that Californians spend their time raising the devil on the immigration question. They may do a bit of that on holidays, for they are not insensible to the perils of the republic. But evidently they spend most of their time raising oranges, lemons, nuts, beans, prunes, apricots, peaches, grapes, hay, cotton and other products to keep the nations from starving.

And the average citizen does not seem to be a flunk at raising a fine crop of youngsters. At least her athletes seem to be able to wallop the world.

The truth is, California is filled with folks who are wide awake—that is the reason they are in California. It takes men of ambition and faith to pull up stakes back East and set out for the land of promise.

Few people have the gumption to do it. But those fortunate few have ever been rewarded as the pioneers of a new day.

THE ETERNAL FEMININE
There is a general impression that women are doing a far greater share of the world's work nowadays than they used to.

Maybe. But think of the work women used to do which is done by machines now—and often by machines operated by men.

Women used to weave all the cloths, make all the clothes, cook all the meals, rear large families, wash all the clothes by hand, iron the same way, do all the canning and preserving and so on down the line. And then, to amuse the family, they learned to play musical instruments. Now the mill has supplanted the household loom, the laundryman has supplanted the washerwoman, the can opener has taken the place of preserving season, electrical apparatus does a great deal of the housework, large families are out of fashion and the phonograph and radio and electrical piano are constantly decreasing the percentage of people who play musical instruments, except in apartment-houses, where there are always a few enthusiasts who want to learn the saxophone and the ukulele. But most of them are not women.

A cynic might say that about the only thing some women make up for themselves nowadays is their complexions.

But cynics always are unfair. The simple fact is that women are indispensable and always have been. It is a fine thing that they are taking a greater part in many other branches of the world's work than they used to and no longer are restricted to duties which used to be far more burdensome. Heretofore women always have done the biggest part of the world's essential work—the work which kept the world alive, clothed and happy. Important work, that—the most fundamentally important work of all, even more important than some of the work for which they are forsaking it.

Can the time be coming when women will make themselves nonessential?

Time to Reduce

[Protected by George Matthew Adams.]

Just About It
by James J. Montague

TO A MINCE PIE

[As Keats might have written it had he been an American.]

Matured creation of a noble art,
To every mighty masterpiece akin,
What lofty joy to pry thy crusts apart,
And scent the steam that rises from within.
We know not who was first to give thee birth,
Whose heaven-directed hand it was that placed
The fairest fruits of this abundant earth,
With spices from some sunlit tropic isle
Between those discs of golden flaky paste,
The senses of the gourmet to beguile,
Or light the rustic's visage with a smile—
And teach the very savage the true worth
Of a profoundly epicurean taste.

Perhaps some monarch's master of cuisine—
Inspired by love or wine, as poets are,
Beyond that realm I've dubbed "the pure serene"
To find some new confection searched afar;
Perhaps some housewife, on a dish of hash,
A pot of sizzling apples overturned,
Observed the scent that rose and in a flash
Envisioned that a little kick might give
A fillip that would make life good to live,
Poured in the contents of the brandy jar
And thus the thanks of generations earned.

Let France enjoy her pifling, petit four,
Such trifles may light up the Gallic eye,
Let Englishmen, at meal times glum and dour,
Eat crusted stews of meat and call them pie.
But even though the juices that instil
The savor that is yours and yours alone,
Are hard to come by—though the cider mill
Is closed, unless you know its private door—
E'en on this arid and Saharan shore,
When chill November clouds the autumn sky,
This will not be a strictly temperate zone,
For still you'll come to cheer us—Oh, mince pie!

(Copyright, 1925, by The Bell Syndicate, Inc.)

LONG GALLOPS FOR LOW PAY
For records of day-by-day endurance in the saddle we must go back to the riders of the Pony Express. Though longer and faster rides have been made—often by killing horses and exhausting riders—it was the pride of the Pony Express that they kept the mails moving every day, even though it required almost superhuman feats of endurance to overcome the handicaps of mountains, quicksands and hostile Indians.

President Lincoln's inaugural address was carried 2000 miles in seven days and seventeen hours. Jim Moore once galloped 280 miles in fourteen hours and forty-six minutes, an average of eighteen miles an hour. Buffalo Bill once made a ride of 320 without a rest, and "Pony Bob" Haslam covered 380 miles through hostile Indian country in one ride.

For these feats of endurance and the dangers incidental to them, the riders received from $50 to $150 a month.—[Frontier.

The tongue is the most active part of the busybody.

Never cuss a bonehead employee. If he had your wit he'd have your job.

LETTERS TO The Times

The Shadow Box
LOS ANGELES, Nov. 5.—[To the Editor of The Times:] The comment in your columns yesterday by Alma Whitaker concerning the proposed new third-degree method known as the "shadow box" is characteristically pertinent and provocative.

It is well known that under present third-degree methods confessions are frequently obtained—but not always. This new method, which is counted upon to aid the police in solving crimes by instilling into suspects the psychology of fear, ought to bring more uniform results. And if the third degree can be so developed that its application will procure confession from every suspect there will be no longer any reason to complain of the ineffectiveness of our criminal procedure. Arrest and a session in the "shadow box" supplementing other third-degree methods will be followed regularly by confession and conviction, and our police department will enjoy a batting average of 100 per cent.

The Police Commission might learn something from the study of the old procedure in witchcraft cases—the records of which show that those accused of that crime usually confessed. Also there are several ingenious medieval methods of eliciting the truth—such as "the question" and "the vigil"—which might be adopted in order to obtain confessions.

HERBERT J. GOUDGE.

What of the Under Dogs?
LOS ANGELES, Nov. 3.—[To the Editor of The Times:] Your Sunday editorial on the bright prospects for world peace voices American optimism and also our tendency to see world affairs through the rose-hued glass of our own happy and fortunate situation. We in America are ready to proclaim the world a mighty fine place and to see in the future only a fair prospect of peace and prosperity for all mankind.

Our restless spirit of craving for excitement will not lead us aside from the pathway of peace, but how about certain other peoples, who likewise are restless and crave excitement and who see in future peace only a pathway of dull drudgery, the end of which is the grave?

How about the Orient, with its teeming millions now feeling the urge of new ideals, a new sense of power and a new national pride which makes them chafe under the yoke of foreign peoples? In a word, we who are on top of the heap could look forward to peace if we could be sure that those underneath would make no determined efforts to change places with us.

E. G. HOWE.

Lot's Wife
GLENN SPRINGS, Oct. 27.—[To the Editor of The Times:] I see by The Times that, shortly after dismissing one of their ministers, because he ventured to express an opinion as to whether the transformation of Lot's wife into a pillar of salt, was due to a scientific process or to a miracle, the conference of the Methodist Church, South, went on record as favoring Bible teaching in the public schools and pledged themselves to support the initiative measure to that end.

Now, if the initiative measure passes, it is very possible that some young lady will be teaching the Bible to my children in the public schools and when she gets to that story about the Lot family the following childish questions might arise:

If Lot's wife was trailing along in the rear when she looked back and was turned to salt, how did the others find out about it? If they had looked back, would they not have been turned to salt also? And if they did not look back, who did find out what happened? If it actually was the Lot family, who investigated the matter, which one of them tasted of the old lady to determine whether she had been turned to salt, sugar, chalk or some other white substance?

That initiative measure is going to make life interesting.

PARENT.

AVIATION TERMS ARE FREQUENTLY MISUSED

"Airships" are not "dirigibles," says Lieutenant-Commander Clifford A. Tinker, Bureau of Aeronautics, United States Navy. In an article in the November McClure's Magazine which deals in an authoritative manner with the Shenandoah disaster, Commander Tinker gives the exact definition of words which have come into constant use since the huge flying ship crashed in Ohio.

"Aviation has nothing to do with airships, but is the operation of heavier-than-air craft. The art of operating lighter-than-air craft is called aerostation, pronounced air-o-stash'un. All types of lighter-than-air-craft are aerostats.

"An airship is an aerostat provided with a propelling system. If its engines stop, it becomes a balloon."

The writer explains that aviation is not a synonym for aeronautics. Aviation is the art of operating airplanes and seaplanes, while aeronautics is the all-embracing word which means the art of self-sustained flight by any and every means.

"Airships are not dirigibles. Dirigible is an adjective which means anything that may be directed or controlled, including automobiles and steamships. The word is not sufficiently specific to be used as a noun designating airships. Airplanes are dirigibles.

"The word 'blimp' is English slang designating small, nonrigid airships. Blimp no more fits the Shenandoah or Los Angeles than 'steam launch' fits the Leviathan or Majestic."

Prevented a Fire
First Stenog: Did you observe Fire Prevention Week?

Second Ditto: Yes, I got into the office earlier; the boss was getting sore.—[Boston Transcript.

PEN P

Among the
way crossings.

Reform: A
ting Federal

There is
$2 bill isn't
lots.

Before
ity, why not
ine the jury?

Among the
do as they
the Czechs

If we were
lightened
nations a
we know

The chief
trousers is
inadequately

Pavement:
stuff a town
a plumber

Every town
who is useful
not to trust

She isn't
maid until
for running

The wild
countries,
don't even
drive.

Nothing
magazine
vertising
stories.

Vanity is
he gets a
in knickers.

The
sible merger
about twenty

The air
way.
peculiar
another.

It a
tween
ship.
a nation

Correct
a much
saleslady,
you."

Bonds of
investments.

The
known

The
ty generally

Some
bridge; others

A man
himself

An
work of God—
quent.

RIPPLING

POOR

Long, long ago a
about the streets
he had a belief
lishers all
climbed a
he walked a
and publishers,
exclaimed:
thee, knave!"
was found
man's tale
pound by
some hope
printed,
years its
gent was
Crusoe
those
with
him
turned
At every
cismored
there never
for any
Daniel,
prancing
lishers,
and tore
woe. A
Dan might
deathless
refused to
uct of his
he might
writing
to earn
codfish
Daniel
whipped,
won at
refuse to

The late Col.
ganizer of a
an used to
Europe
debts.
"Europe,"
correspondent
sistibly of the
seaside.
"Lolling
parasol
young
money
"Ooo,
lowered
"What
had?"
"Travel
icle Twain.

PARKER BROS.
Purveyors of Successful Home
Between Seventh & Eighth

Starting
Monday, Nov. 9
FEATURE Series
of Value Events
the height of Barker
Bros. REMOVAL SALE!
things you'll never forget
everything a home
need — Christmas
for young and old
those now! Liberal
dit and Exchange
fers increase sav-
Every department
extremely good
chandise at ex-
ely low prices.
Removal Sale period
grows shorter.
your needs—your
NOW!

PARKER BROS.

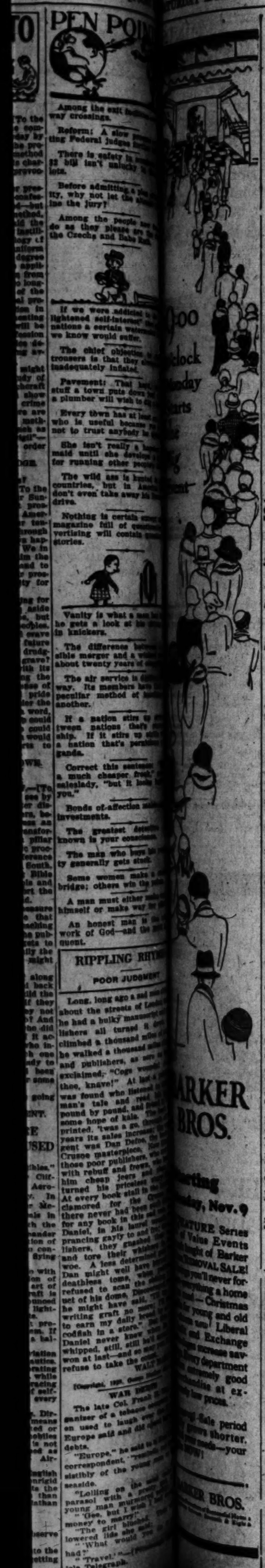

KHJ Studio Will Present Surprise Concert

ANNIE HOOKER, "THE LOS ANGELES ROSE of KHJ"

SPONSOR GIVES CHEST IMPETUS

Special Contribution Made for Charity Drive

Lecturer Draws on Romance of Southland in Talk

Fine Concert Arranged for Tomorrow's Program

BY PAUL SHEEDY

Further impetus was given the approaching Community Chest campaign last evening at the tower studio of KHJ when the radio department of the Western Auto Supply Company gave a special concert as a portion of its contribution to the drive, presenting a stellar array of entertainers to assist the thousands of workers who will begin solicitation of funds next week for the deserving charities of the city.

Starting at 8 o'clock and continuing for two hours, this prominent program sponsor filled the air with classical, semiclassical and novelty numbers of all descriptions, ranging from the beautiful selections by Gladys Burch Dale, violinist; Marcia Obuchon, pianist, and Constance Thode, mezzo-soprano, to the inimitable blues of the California Blue Boys and the novelty playing of Wesley B. Tourtellotte.

TRIO OPENS PROGRAM

The program was opened by the Filipino Trio with an "Oriental Medley," followed by the California Blue Boys and then Gladys Burch Dale with a brilliant violin solo, "Cavatina," by Raff, with Marcia Obuchon, who later gave a splendid rendition of Rachmaninoff's "Liebeslied," accompanying her, and also assisting Constance Thode, who opened her group of mezzo-soprano solos with Nevin's "Mighty Lak a Rose."

The almost endless fountains of romance that spring from the vast stretches of the Southwest were again drawn upon in last night's talk before the microphone by Gladys DeWitt, whose long series on the "Romances of the Santa Fe Trail" have proven one of the major educational features of the studio.

The life and habits of the ancient dwellers in this portion of the nation as portrayed through their hieroglyphics, or picture writing, on the walls and caverns throughout the desert and canyon country, were portrayed in last evening's talk. These arid wastes and fertile mesas have been the source of a great mass of invaluable information in the search for the secrets of antiquity, many important discoveries of ancient lore having been uncovered within recent years, notably the discoveries in the Hava Supai Canyon, which are still progressing after having established the fact that man was contemporaneous with the dinosaur and other huge mammals of forgotten ages.

JUVENILES ENTERTAIN

Last evening's children's hour was a group of the youthful stars who have established these twilight programs in the forefront of the feature broadcasts of the Pacific region. With Prof. Walter Sylvester Hertzog opening the period with his usual discussion of the events and movements of history, among the juvenile entertainers who appeared were "Sir Richard" Headrick, screen juvenile; Vyola Von, the "Wild Rose of KHJ;" Billie Eminger, 5-year-old reader; Bettiemae Pfefferkorn, 8-year-old singer and reader; Billy Hill, 6-year-old violin pupil of Morris Stoloff, and Amelia Eastman in readings.

Patrons of the daylight broadcasts of the tower were given the pleasure on the matinee program of the Pacific States Electric Company of hearing the Titian Trio, directed by Winifred Schutten, in their weekly concert of splendid instrumental selections, with Karl Brandenberg, always a favorite, giving a group of his most popular songs in response to many requests, and Agnes Bell, singer and ukulele player, again meeting with praise for her numbers before the microphone. Red Loring's Orchestra, playing through the courtesy of the Oaks Tavern, was again received with enthusiasm when they played the noon hour of dance music, with Betty Abbott, the girl baritone, with the orchestra, receiving many requests for additional selections.

ARRANGE FINE CONCERT

Tomorrow evening, from 8 until 10 o'clock, followers of The Times station are to have their first opportunity of hearing an especially fine concert arranged through the courtesy of the Builders' Finance Association. Full details of the roster of artists who will participate in this broadcast have been withheld until the hour for the program to commence.

Another lengthy review of the favorites of KHJ is due for this evening, with more than a score of the popular tower stars to give a concert of wide variety.

CLUB FOR LONELY MEETS

Lonely widows and widowers are invited to the meeting of the "I-Want-to-be-Happy Widows' and Widowers' Club, to be held tonight at 327½ South Hill street. There will be card-playing and dancing.

All Parts For the Precise
McLaughlin One Dial 8-Tube Set. Canada, Mexico, Pittsburgh Through Local.
If It's Hard to Find Try The
Top Notch Radio Stores
No. 1. 747 So. Main St. MAin 2091
No. 2. 639 So. Main St. MAin 0627
No. 3. 639 So. Main St. MAin 3005

The Rotofor
THE RADIO SIMPLIFIED
revolutionizes.. radio
Watch for the sensational Announcement next Sunday

K-H-J The Times

TODAY'S PROGRAM

7 to 7:30 p.m.—"Setting-Up Exercises," by Prof. Barclay L. Severns.

12 to 12:30 p.m.—Leighton's Arcade Cafeteria Orchestra, Jack Cronshaw, director.

12:30 to 1:30 p.m.—Program presenting the Egyptian Ballroom Orchestra from Huntington Park.

2:30 to 3:30 p.m.—Matinee program through the courtesy of the Pacific States Electric Company, presenting Dora Leonard, blue singer; Urban Thielman, pianist; Charles Hamp and Earl Reynolds, "California Blue Boys," and Clyde Sparks, baritone.

6 to 6:30 p.m.—Leighton's Arcade Cafeteria Orchestra, Jack Cronshaw, director.

6:30 to 7:30 p.m.—Children's program, presenting Prof. Walter Sylvester Hertzog, radio historian; Eugenia Caldwell, "Topsy Primrose," 7-year-old dialect reader; Dolly Wright, "Dolly of Radioland; Henrietta Poland, "Little Forget-Me-Not;" Edna Emily Jones, 5-year-old reader; Nona Clapp, 7-year-old reader; Annie Hooker, 7-year-old reader ("Los Angeles Rose"); George Kerr, mandolin, 11 years of age, and Helen Berta Hanson, 6-year-old reader.

7:30 p.m.—Mary Philbin, actress.

8 to 10 p.m.—Special de luxe program, presenting Charles Hamp and Earl Reynolds, "The California Blue Boys;" Optimist Male Quartet; Lenore Killian, contralto; the Arion Quintet, Mona Content, pianist; Carolyn LeFevre, violinist; Bernice Neale, 'cellist; Marcia Obuchon, pianist; Uncle Remus (E. M. Bonnell;) Ruth Pitts, soprano; John Martin at the Gulbransen and Les Roscoe, pianist (the Rag Man of KHJ.)

10 to 11 p.m.—Art Hickman and his Biltmore Dance Orchestra.

11:30 p.m. to 2 a.m.—The weekly visit of the Lost Angels of KHJ, including LeRoy Parry and his Elite Orchestra; Esther White, Louis F. Klein, O. G. Pirie, Karl Brandenburg and other favorites.

JEWISH AID FOR TURKEY IS PRAISED

Ex-Royal Adviser Lauds Assistance Establishing New Government

Words of praise for the Jews who assisted the young Turks to establish a new and progressive government were voiced at the Masonic Club yesterday by Dr. L. B. Sabungi, who was political adviser to the late Sultan, Abdul-Hamid.

Dr. Sabungi, who is 87 years of age, and who is a member of the Royal Asiatic Society in London and a linguist and lecturer of note, is a guest of S. W. Physioc, 1225 Milton avenue.

"I do not think the girls of America would enjoy studying to qualify as a Sultana of the harem," said Dr. Sabungi. "When the Sultan is presented with a new wife he first sends her to his mother's school of preparation and for two years she is compelled to study languages, the arts and how to please the Sultan. When she gets her diploma she is allowed to enter the Harem, which means 'Holy Place' and if she is especially attractive and accomplished she may become the Sultan's favorite wife. For any demonstration of jealousy she has to suffer bitterly—although the penalty of being tied up in a bag and thrown into the Bosphorus has been abandoned."

Irving Mitchell, president of the Masonic Club, announced that no meeting will be conducted on next Wednesday and that the last meeting at the old quarters at the Alexandria will be next Friday. The first luncheon at the new club home on Grand avenue will be on the 16th inst., although the new home will be open to members on the 14th inst.

TWO REPORT HEAVY HAULS BY BURGLARS

Morris Esrall yesterday reported a burglary at his home and store at 2482 West Pico street. The intruders got in through a rear door and took $500 in cash and $1000 in jewelry and dress goods, he said. At the home of Mrs. F. B. Hocker, 274 South Rampart Boulevard, a pass key burglar stole clothing worth $1100.

Store Open All Day Saturday

Main Store Seventh Street at Olive

Coulter Dry Goods Co.
FOUNDED in 1879

Branch Store 215 South Broadway

Warm Dainty Robes and Negligees at Coulter's

SELECT for your own use, or for those delightfully thoughtful gifts!

We especially feature for Saturday plain or brocade corduroy robes, lined or unlined—in novelty styles—black printed on colors, or two-tone color combinations and fancy trimmings.

Shown in all the colors that are best suited to the purpose, in a range of sizes that is very adequate.

$4.95 and $5.95

(Fourth Floor—Coulter's)

Silk Teddies and Gowns $3.95

GARMENTS made of crepe de chine and radium, or crepe satin; only the best silks and laces are used in them, despite their moderate price.

Soft, delicate pastel shades add to their attractiveness.

Immediate selection for holiday gifts will be wise, as assortments are complete now.

(Fourth Floor—Coulter's)

Rayon Scarfs, $1.95

DEBONAIR scarfs in stripes and checks—the plain and crinkled weaves in a host of beautiful colorings—cheery as can be, smart and warm for out-of-door sports or merely for street wear with one's coat.

Cleverly finished with fringe, and specially priced for Saturday only at this very low figure.

(Main Floor—Coulter's)

Popular New Fall Coatings and Suitings

Novelty Tweeds—54 inches wide; in really new mixtures of Fall colorings, for suits and coats; yard **$4.50 to $6**

Woven Border Woolens—new and exclusive in patterns; 54 inches wide; yard .....**$7 and $7.50**

Plain Coatings—black and all good Autumn colors; 54-inch width; yard **$7.50 to $13.50**

Novelty Stripe Coatings—54 inches wide; smart styles that will make up beautifully; yard .....**$5 and $6**

(Second Floor—Coulter's)

Plaids and Stripes—54 inches wide—for the sports apparel now in such vogue; dark colors, too, for those who want them; yard ....**$3.25 to $7.00**

Suede Coatings—54 inches wide, in the very shades you want; yard **$5 and $6**

Camels Hair Coatings—54 inches wide; plain colors....**$8.50 to $17.50**

Black and White Velour Checks—for which there is such demand, just received in abundance; to sell at, yard **$6.00**

Stone Set Bracelets

BRACELETS in colorings that harmonize with all the brilliant shades of Fall, and in new designs that are unusually attractive; a limited quantity specially priced for Saturday.

$3.95 and $5.95

(Main Floor—Coulter's)

Imported Cuff Gloves, Special $2.95

MADE of selected glace kid, and obtainable in black, white, champagne, brown and grey shades. The price is a special one for Saturday buyers.

(Main Floor—Coulter's)

Smart, Practical 2-Piece Suits

$10.95 $12.50 $15.00

JERSEY and balbriggan—the materials used in these winsome suits of which we are selling so many to girls and small women; for sports or general street and business wear.

A variety of neck-lines, and a great many becoming colors to choose from.

(Third Floor—Coulter's)
(Sweater Section.)

Colored Silk Braids

½ BRILLIANTLY-colored braids from 1½ to 3 inches wide—made with metal threads, cords and soutache effects that are very striking, and ideal for trimming sports garments.

New Fur Trimmings

NATURAL fox, squirrel, skunk, kit fox, natural cocoa, brown stone marten, golden opossum, all kinds of coneys, real black monkey fur—all of them the trimming furs most in demand, and

Popularly Priced

(Main Floor—Coulter's)

MALE PENELOPE RENEGES

Giuseppe Decides After Ten Years of Waiting That His Wife's Not Coming Back, so He Consigns Patience to Discard and Wins Divorce With Story

The priest counseled patience, and for years Giuseppe Spinuzza practiced that excellent virtue—but without reward. Then he sought the advice of legal counsel, and took his grievance into the law courts for adjustment.

Spinuzza's practice of patience began with his marriage. He patiently labored to accumulate the fund that ultimately brought him to America. Then he saved up a new fund to bring Petrina over. In 1912 she came—and on the same boat was Francisco Ortega, her former sweetheart, Spinuzza told Judge Summerfield yesterday.

"She ran away with him," he said. "I asked the priest what to do. He said to be patient and she would come back.

Spinuzza, brave in a red bandana, a velvet vest and gorgeous jewelry, broke into Italian, in his volubility, and his attorney, Ernest M. Torchia, had to translate the latter part of his tale.

"So I waited two years. Then I saw my lawyer and he said I should get a divorce. We started a suit, but again the priest said be patient. But Petrina never came back. I was patient ten years and now I am through with patience."

"It would certainly seem that if patience ever ceases to be a virtue, it has in your case," observed Judge Summerfield as he signed a decree that put an end to Spinuzza's long wait.

Forty-five factories, employing 4000 men, are now manufacturing chemicals in Baden, Germany.

HOLDS RABBI IN ASSERTED LIQUOR SALE

Morris Kanter to Answer Charge of Bartering in Sacramental Wines

Rabbi Morris Kanter was held for trial in United States District Court under $1500 bail yesterday after a preliminary examination before United States Commissioner Turney on charges of sale and possession of liquor.

It is charged that he sold a quantity of sacramental wine for other than sacramental purposes. Four members of his congregation testified against him. They stated that they had ordered sacramental wine from him, leaving it in his charge in the synagogue. But when they came to call for it, they said, the wine was gone.

Abe Aaron, arrested together with Rabbi Kanter on the same charge, waived examination and is awaiting trial. Mrs. Aaron was arrested later and will appear for examination before Commissioner Turney Monday.

Deputy Officer Held to Answer in Death Crash

Elmer Redd, deputy constable at El Monte, yesterday was held to answer a manslaughter charge by Justice Russill, following testimony that Redd was driving at excessive speed and using his siren when not on active duty when his car killed Anthony Helme, September 7, last.

The accident took place at San Gabriel Boulevard and Garvey Road. Redd's wife and two children were in the car with him and were injured severely in the accident.

Noni goes a-marketing

Noni goes a-marketing for housewives of today.
Home-craft aids and helpful hints she's finding all the way.
'Twill pay you well to watch her tips,
'Twill save you many tiresome trips,
On Saturday—Shopping Day.

Noni's suggestions for Sunday with guests from Denver.

Breakfast
Orange Juice
Broiled Squabs
Hot Biscuits
Standard Nut Margarine
Guava Jelly
Ben Hur Coffee

Dinner
Grapefruit with Cherries
With-Orange Leaves and Blossoms
Deviled Crab.
Peter Piper Pickles
Chicken and Dumplings.
Special Fricassee Hens
See Young's Ad, this Page
Creamed Bean Sprouts
Candied Yams
Avocados
Weber's Quality Bread
Standard Nut Margarine
Jonathan Apple Dumplings
Using Grandma's Flaky Pie Crust

Supper
Lobster a la Newburg
Tomato Jelly
Grape Ice
Using Italian Red Grape Juice
from Imperial Food Co.
Toasted Wafers
Standard Nut Margarine
Cousin Mary's Rose Preserves

Usually when we have guests from afar we like to serve the kind of meals they would have back home; but when we have guests from Denver we like to show them that "It's a privilege to live in California!"

Fig-Co is made from figs and malt barley—nothing else. It is the most wholesome, palatable coffee substitute you ever had, good for your stomach and your nerves. It's 35 cents a pound, ask your grocer.

The charm of Colonial Days in architecture and furnishings fits in well with this vogue for brilliant colors and gold lace, but what about bobbed hair and flopping trousers?

Want rooms? Two adjoining ones, with or without two meals, five miles from P.O., good neighborhood, reasonable. GA. 2430.

For school lunch or picnics a palatable and wholesome sandwich is made of hard-boiled eggs and olives chopped fine and mixed with mayonnaise, sprinkled with paprika.

Mr. Travaglini,
The originator of cooked food, ready to take home, 1801 West Seventh street, to his patrons:
To avoid disappointment please place your order for your Thanksgiving Turkey now.
While entertaining your friends we will take care of your dining table, special attention given to the ladies by Mr. Travaglini.
Also he will welcome you to his Coffee Shop, just one door west of his Rotisserie, where you will enjoy his special dishes served from 11 a.m. to 11 p.m. Telephone WAshington 0873.

Brussels sprouts are seldom served as salad, but they are good Boil them about twelve minutes and drain—while hot, add French dressing, cool and let stand in icebox until thoroughly chilled.

The addition of a new chair will sometimes kill the effect of an attractive room by contrast, making the rest look faded. It's better to have the worn chair reupholstered to harmonize. Simank Brothers will gladly show samples of materials for upholstering and draperies in your home. Phone VAndike 0747.

"How to remove wrinkles in 15 minutes and prevent from coming," full method set and book, $5, parcel post, anywhere. Nikk Marr Shoppe, 954 S. Figueroa.

If you can't go back home for Thanksgiving, send a gift basket or box of Cousin Mary's Flower Preserves or marmalade. Get them from any first-class grocer or if your grocer does not have them, phone BEacon 0159 or go to 2011 S. Vermont. You know they're absolutely pure—made of blossoms and sugar—violet, carnation, rose, geranium, sweet pea, orange blossom. Also four marmalades, orange blossom, sweet orange, orange grapefruit, orange pineapple.

Are you ill or in pain? Read the advertisement in Sunday's magazine section of The Times, which tells you about "Ionaco."

Don't despair before you have tried this wonderful new therapeutic device, which is said to be producing such remarkable clinical results without drugs, baths, massage or any of the other discomforts.

The "Ionaco" treatment is simple, absolutely painless—in fact, it is delightfully restful.

Ionaco generates a magnetic flux, which acts upon the iron in your body, accelerating the transfer of the oxygen from the blood to the living cells.

The iron, when magnetised, acts as a better catalyzer. "What is a catalyzer?" did you say? Well there are certain things in chemistry called catalyzers and that means that they do not enter into chemical union with other elements, but other elements will not enter into union with each other unless the catalyzer is present. Its presence, in some mysterious way, seems to do the trick of uniting the other elements.

The oxygen in the blood must first go to the iron before going to the cells.

A depleted condition of the body is often attributed to lack of iron, notwithstanding the well-known fact that iron, when prescribed to the anemic, as a rule is useless.

Now Mr. Wilshire's theory is that the body usually has plenty of iron; but the iron does not act up to its full catalytic function.

The "Ionaco" causes normal oxidation to take place and this explains the marvelous therapeutic results.

The remarkable statements from the hundreds of patients benefited by "Ionaco" show that goiters have rapidly disappeared; tumors have been dissolved, joints, stiffened for years with arthritis and rheumatism are made supple, the dumb speak, the deaf hear, the lame walk, the suffering become free from pain, the sleepless rest and even the old return to the activity and freedom of youth. In many cases white hair is restored to its natural color, luster and curl.

Even dementia has responded to the wonderful restorative action of Ionaco, as evidenced by the statement of Mrs. C. Edward Ross, 2707 Moseley Road, Altadena, Cal., June 8, 1925.

Mental derangement: I used your Ionaco on my husband, who had recently become completely deranged. After the first treatment of twenty minutes considerable improvement was noted and by the third or fourth application, he became quite rational and seemed to have good control of his mental faculties.

It costs you nothing to investigate the "Ionaco." Free treatments are given at the Iona Company's several offices upon request.

A free lecture, by Gaylord Wilshire, is given every Tuesday evening at 8 p.m. at the main office of the Iona Company, 821 Commercial Exchange Bldg., 8th and Olive, on "The Ionaco."

Mr. Wilshire has thrown down the gauntlet to the medical world by offering to give "Ionacos" to established hospitals, which will agree to try it out and publicly report results. His free-treatment offer opens wide the door to the investigation and proof of its efficiency in healing.

The best colored cook we ever had down South cooked candied yams this way: peel and slice yams about half an inch thick, boil until nearly done in salted water. Pour off most of the water, sprinkle liberally with brown sugar and the juice of half a lemon. Bake in the oven until brown. An iron skillet is the best utensil and there should only be one layer of yams.

Modern methods of restoring color and mothproofing rugs are used by Los Angeles Carpet Cleaning Co., WEstmore 3260.

When making cakes with raisins always dredge the fruit thoroughly with flour.

Don't just order "pickles," when, by asking for "Peter Piper Brand" you get such good ones!

Now that Jonathan apples are in the market, what's better than apple dumplings?

Trade your favorite recipe for a twenty-five-pound sack of flour! See the Globe A-1 prize offer, back of Magazine Section Sunday.

Read Proverbs 27-27 and realize the digestible, nutritious food for your children is goat's milk—San-a-Tog Goat Dairy will deliver it. Phone OXford 5103.

There's a certain subtle fragrance
In a saffron-colored rose
That brings sweet recollection
Of the garden where it grows.

A free picture show worth seeing is the interesting and instructive new five-reel scenario shown by Fontana Farms Co., Wednesday evening at 7:30 at 831 S. Spring, Suite 600.

Some one once told us that if white silk stockings were washed at night they will not turn yellow as quickly as when dried in the light.

Instead of a party these cool evenings, the crowd will enjoy one of those wonderful Italian dinners, so temptingly prepared at Mora's Grill. You know it's 107 W. Market street.

"Women are vain; but men are conceited"—some one has said. Why not? If men were not conceited they would be business failures and if women were not vain they would be slouchy!

Your dollar will buy
Just a little bit more,
Than when you trade
At the average store.
"It's better than any
We've found before."
You'll say, when you buy
From a "Chaffee" Store.

When using cocoa for a chocolate cake a pinch of cloves will help the flavor.

"Permo" everything in your home permanently mothproofed. Phone for particulars. Scientific Mothproof Co., MEtro. 4163.

Macaroni is much better if a cheese sauce is made and poured into it, instead of pieces of cheese. The old welsh rarebit recipe makes a splendid sauce.

Specializing in homes for newly married couples is a charming woman, who has the knack for finding the ideal kind at the price and terms to suit you. Leave it to Daisy S. Baird, 4811 Huntington Dr. Call GArfield 8940 and tell Mrs. Baird your needs.

At the Industrial Show
Los Angeles is waking up to the fact that there is something worth going in crowds to see, at the Industrial Exhibit of Greater Los Angeles, on the lower floor of the Chamber of Commerce Building.

Next week is special canned foods week, with demonstrations of many Los Angeles-made foods. The food manufacturers invite you to become familiar with their products.

Clubs and associations that want to watch the backbone of Los Angeles grow visit the show in groups and use the lecture room for meetings, or by special arrangement have luncheon served.

Of course the pies will be made with Grandma's Flaky Pie Crust. Don't fail to see the original oil painting, by Artemus Ward, famous New York artist, from which their attractive posters were made.

Here's something new! True fruit syrups demonstrated by the Imperial Food Products Co., of 3735 Central avenue, are a delicacy that you will be glad to learn how to use.

Parent-Teacher Association will meet in the lecture room Monday at 10 a.m. Luncheon will be served by the food exhibitors.

Many of those you are familiar with through reading this column have special exhibits at the show.

CELL FOR MALE IMPERSONATOR

Mother of Two Must Serve Term for Forgery

Judge Revokes Probation on New Complaint

Male Garb Donned to Obtain Work as Carpenter

Edna Brittendall, the "man-woman" of Sherman, came to the end of her rope in Judge Hahn's department of the Superior Court yesterday.

The woman, who for five years had worn man's clothing and followed a man's calling—that of carpenter—and completely fooled her fellow-workmen and neighbors until she ran afoul of the law, was sentenced to serve from one to fourteen years at San Quentin on a charge of forgery. She took the sentence stolcally and like a man.

LIVED QUIETLY

Until last March, the woman and her two small children had lived quietly and unobtrusively in their cottage at Sherman. Mrs. Brittendall, her sex concealed by man's clothing and a bearing which neighbors subsequently declared would do credit to any virile male, went to work daily as a carpenter.

The secret was kept until her arrest on a charge of obtaining money and labor under false pretenses. Her sex was made known and trouble followed. She was given the alternative of resuming skirts or going to jail. But she defied the court, declaring that she must pose as a man in order to be able to earn sufficient money for the support of her two children.

The court finally gave in. Then a short time later the woman was again arrested on a charge of forgery. She had passed a number of worthless checks but declared in court that she had been driven to do so by a desire to give her children an outing.

PROBATION REVOKED

Judge Hahn deliberated on the case for some time and finally heeded her appeal for probation. But a few days ago it was found that the "man-woman" again had resorted to forgery. Judge Hahn was not so lenient this time and revoked her probation. He ordered that the one-to-fourteen-year penitentiary sentence which he had originally imposed on her be made effective and the woman was returned to her cell. She will leave soon for San Quentin.

EX-SENATOR WORKS, WIFE TO BE FETED

Celebration Tomorrow Will Mark Fifty-eighth Year of Wedded Life

Marking their fifty-eighth wedding anniversary and forty-two years of residence in the State of California, ex-Senator and Mrs. John D. Works will be the honored guests at a family gathering tomorrow at the Beverly Hills home of their son, Justice Lewis R. Works of the District Court of Appeals. Other members of the family who will be guests are Mr. and Mrs. Herman S. Darling, the latter a daughter, and Mr. and Mrs. Pierce Works. Pierce Works is the son of Justice and Mrs. Works.

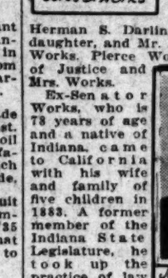
John D. Works

Ex-Senator Works, who is 78 years of age and a native of Indiana, came to California with his wife and family of five children in 1883. A former member of the Indiana State Legislature, he took up the practice of law at San Diego. He later became judge of Superior Court of San Diego county and associate justice of the United States Supreme Court. Resuming the practice of law at San Diego as the partner of the late Olin Wellborn, the Senator received the appointment to the bench of the United States District Court at Los Angeles. Under a reform movement he was elected to the City Council and made its president.

Justice Lewis R. Works

Mrs. Herman S. Darling.

He was elected to the United States Senate from California in 1911 and served until 1917.

Senator and Mrs. Works are making their home at Serrano Inn.

FILMS FOR CHILDREN TO BE SHOWN TODAY

Special pictures, each based on stories of some book popular with youth, will be shown at fifteen West Coast motion-picture theaters in Los Angeles this afternoon, at juvenile matinees to feature the celebration of children's book week, beginning next Tuesday. The book-picture programs have been arranged by Miss Hemmington of the West Coast staff, with approval of the Federation of Women's Clubs and Individual Parent-Teachers' associations. Los Angeles Boy Scouts will have charge of the program at Wilshire Theater and Girl Scouts and other boy and girl organizations will be in charge of programs at other theaters.

GO EAST TO ACT IN NEW LASKY FILM

Stay Here Short

Above, Alice Joyce; below, Betty Bronson.

Alice Joyce and Betty Bronson of the Lasky staff left for New York yesterday, called to play parts in "Dancing Mothers," to be filmed at Paramount's east-coast studio. Each arrived here under the impression that her stay was to be permanent, and Miss Joyce brought her children with her.

Their stay in the East is indefinite, but both expect to return when the picture is completed. Miss Bronson's mother is returning with her.

Free Love Cult Head Convicted on Mail Charge

Mme. Edith Lessing, who originated a cult for overthrowing the government and establishing instead, a system in which marriage would have no place, and free love would rule, was convicted of sending obscene literature through the mails yesterday in United States District Judge McCormick's court. She will be sentenced Monday. Until then she will be at liberty on her own recognizance.

The basis of the charges against the woman was a pamphlet called the "Syllabus," which contained a treatise of her free-love doctrine, and which she sent through the mails. A few years ago, it is said, the woman served eighteen months in a woman's reformatory in Missouri on a similar charge.

POETIC BEAUTY EXPERT SOUGHT

Violation of State Medical Practices Charged

Advertising Sent to Venus Devotees in Rhyme

Wanted Man Stated to Have Left for Arizona

Albert Carter, special agent of the board of medical examiners, obviously a man with no music in his soul, is looking for J. M. McClendon with a warrant charging advertising in violation of the State medical practices act.

He declares that McClendon, whose office is given as 225 Loew's State Building, designated himself in a pamphlet as a specialist in certain diseases in addition to being a "maker of new faces."

The pamphlet, according to Carter, is entitled "Beauty and Its power—Youth seven days away," and contains the following rhapsody:

"For faces all wrinkled and furrowed,
All sadly pitmarked and scarred,
Whose beauty old Time in its vengeance
Has cruelly blemished and marred,
"We have a new magical method
That restores your own youthful charm;
The treatments are practically painless,
And guaranteed not to do harm.
"The work is done by McClendon, the man famous,
Who is always quite glad to explain
Just how you can banish your worries,
And all your lost beauty regain."

Carter stated that yesterday he found Mrs. Edna Judd, a beauty specialist, in the McClendon office, who said she had paid McClendon $400 for formulas and other equipment, and expressed the belief that he had gone to Arizona.

Death Benefits Denied Divorced Wife by State

A divorced wife has no right to receive death benefits payable under the Workmen's Compensation Act when her former husband dies even if she was receiving alimony under court order before his death, Industrial Accident Commissioner Carrigan ruled here yesterday.

In deciding the award of $3752.20 payable to the dependents of Arthur E. Brock, a traveling salesman who was accidentally killed in San Bernardino, December 10, 1924, Commissioner Carrigan divided the insurance between Brock's second wife and three children. The award was against the Casualty Reciprocal Exchange.

Commissioner Carrigan also made an award yesterday of $5150 to Mrs. Fora M. Freiley and a minor child against the New Amsterdam Casualty Company for the death of W. E. Freiley, who was killed last September in an oil-well accident at Lomita, while in the employ of the South Basin Oil Company.

GAS COMPANY WORKER FALLS OFF SCAFFOLD

L. Rossi, 44 years of age, a laborer employed by the Los Angeles Gas and Electric Corporation, suffered internal injuries yesterday in a fall. He dropped from a scaffold at a building at 1033 Santee street about twenty-five feet to the ground. He was taken to St. Vincent's Hospital.

Mrs. Katherine Nelson of Jersey City, N. J., is considered the champion woman welder in the country.

Young's Market Co.

FREE DELIVERY
DUnkirk 2201
Retailers . . . Wholesalers . . . Hotel P...

Have you heard about the "LIFE-WAY" Bread Y... is baking? It is something ... —nothing like it in the w...

—a dark bread, made of a ... bination of *whole grains* so ... and blended that all the he... giving qualities (vitamins, ... are preserved, yet the loaf ... *smooth* texture instead of co... Folks *like* LIFE-WAY bread ... cause it is *good*, and healt... too.

Makes toast that beats hot ... Try one loaf. *You'll want ...*

—In the Housewares Department
Seventh and Union

Metal Waste Baskets ...

No danger of fire if you use ... baskets. These are attractively ... in colors—blue and white ones fo... kitchen, bathroom and nursery; ... finish for the library or den, and ... ones for the bedrooms.

Dust Removers In leather case ...

—more of those "Bestyet" dust cloths ... are so popular with homekeepers. ... lists, too, find them handy. Keeps the ... mobile shiny and can be tucked away ... pocket of the car.

—at all Young's store ... SATURDAY

Hens for Fricassee: 3½ pounds and under ...

—exceptionally fancy Rhode Island Red ... Plymouth Rock stock. This is a good "special" for those who like "chicken and dumplings."

Swift's Premium Hams: Whole or half ...
Hams: Young's Best or Dold's Nugget Whole or half ...
Bacon: Young's Best, 6 to 8 pound average. Whole or half ...
Fresh Beef Tongues: ...
Veal Roast: Shoulder ...
Veal Stew: Fancy Milk Veal ...

FOODS OF SUPREME QUALITY

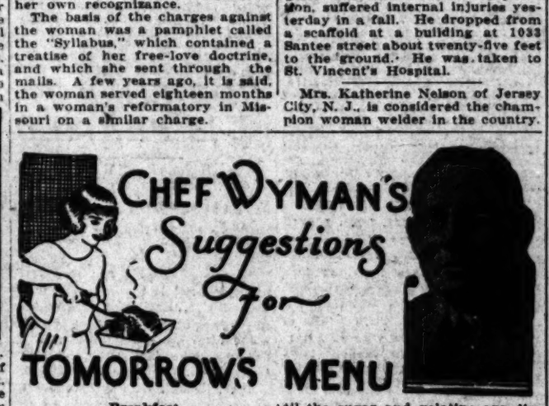

Breakfast
Stewed Prunes
Broiled Bacon with Fried Apple Rings
Hot Cakes, Maple Syrup
Milk Coffee

Luncheon
Ham and Raisin Toast
Cress and Pepper Salad
Peach Tarts
Milk Coffee

Dinner
Consomme with Vegetables
Celery
Chicken Bourgeoise
Spinach Diced Potatoes
Endive and Lettuce Salad
Special Fig Sundae
Milk Coffee

HAM AND RAISIN TOAST

Fry the required number of slices of stale bread in hot butter to a nice brown and cover a hot platter with them. Place in a small saucepan four tablespoonfuls of seedless raisins, two slices of raw ham chopped in small pieces, one-quarter of a teaspoonful of powdered sage, two tablespoonfuls of granulated sugar and four tablespoonfuls of vinegar. Cook over a slow fire until the sugar is dissolved and the ham is tender. Pour over the slices of fried bread and serve very hot.

PEACH TARTS

Line tartlet molds with cookie dough; fill with dry beans and bake until the tarts are a nice light brown; turn out the beans and cool. Drain the syrup from a large can of preserved sliced peaches and place in a small saucepan; heat, add the juice of half a lemon, half a cupful of sugar and one tablespoonful of granulated gelatine soaked in half a cupful of water for five minutes; stir until the sugar and gelatine are dissolved. Fill the baked shells with the sliced peaches, pour over the syrup and set in a cold place until set. Cover the tops with whipped cream or marshmallow filling, sprinkle with finely chopped toasted almonds and candied orange peel.

CHICKEN BOURGOISE

Cut a large cleaned frying chicken in eight pieces and dust with flour seasoned with salt and pepper. Heat four tablespoonfuls of butter and one tablespoonful of olive oil in a frying pan, add the floured chicken and cook until nicely browned on all sides; drain out the chicken and place in an oiled baking pan and bake fifteen minutes. Sprinkle over the chicken two tablespoonfuls of finely chopped onion and bake five minutes. Heat four tablespoonfuls of olive oil in a saute pan, add three cupfuls of peeled and diced potatoes, and half an onion finely chopped, add a seasoning of salt and pepper and shake and cook until the potatoes are tender. Arrange the fried chicken on a hot platter and place around the fried diced potatoes.

SPECIAL FIG SUNDAE

Run half a pound of steamed dried figs through the fine knife of the meat chopper; place in a saucepan, add two cupfuls of water and two cupfuls of sugar; bring to a boil and simmer for thirty-five minutes, add the grated rind of half a lemon and cook slowly ten minutes. Cover ice cream plates with broken macaroons, adding a serving of vanilla ice cream, cover with the cold fig syrup, sprinkle with chopped walnut meats and garnish with a spiral of marshmallow or whipped cream.

[All rights in reproduce reserved by A. L. Wyman]

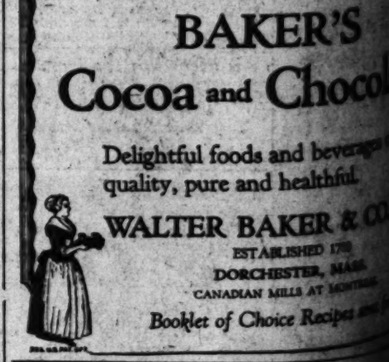

Diet and Health
By Lulu Hunt Peters, M.D.
Author of "Diet and Health" and "Diet for Children"

ANSWERS TO CORRESPONDENTS

Epsom Salt Baths and Doubts

"Dear Doctor: I have read your column every day and I find that very many people have lost weight through dieting, but I am a girl who does not believe it! I know a woman who lost thirty-five pounds through dieting, but when she started to eat again she gained all she lost and twice as much.

"If putting a pound of epsom salts in a tub of water, twice a week, will reduce you (I know a girl who claims she was reduced that way) will this not be better than dieting? I weigh 171; am 17 years of age, five feet five inches tall.

"Hoping it will be of no trouble for you to answer these questions in the paper (I would like to see the answer in the column within three days, if possible.) Sincerely, —R. A."

The words "I don't believe it!" sounds a little harsh don't you think?

When statements are made and you respond with a phrase like that, you reflect on the speaker's integrity and incidentally make yourself seem somewhat bigoted and unkind, R. A. I suggest that instead of saying, "I don't believe it," in such a case you say, "It seems incredible."

Every testimonial that appears in the column is an excerpt from an actual letter I have received. Do you think anyone would voluntarily take the trouble to write me these testimonials unless they were true? There would be no object in it. The fact of the matter is that there are thousands all over the world now, who have reduced anywhere from ten to 137 pounds (137 pounds is the most I have had reported) by following our instructions.

There is only one scientific and healthful method of reducing and that is through control of the diet and exercises.

I have tried the epsom salts myself. Unless I dieted at the same time, I did not reduce, and when I combined them I did not know whether to credit the baths with part of the reduction or not. I doubt that they have very much reducing value. I never have met anyone who has reduced by taking them, without dieting also. They will extract some water from the tissues if you soak in them long enough, but you will regain the water lost by drinking more water. I think a good sweating bath of some sort, twice a week, even though you immediately gain the weight lost, by drinking water, is beneficial for all of us, reducing or not.

Now, as for my answers appearing in the column within three days after you wrote letter. I'm sorry, but that is impossible, R. A., for my copy has to be written up three or four weeks before it appears in the papers. My health service is a syndicated feature, appearing in papers all over the United States and Canada.

The average weight for a girl of your age and height is 125. Adding five per cent to that (it is better for growing boys and girls to be 5 to 10 per cent overweight for the average,) you could be normal at about 131. So you are forty pounds overweight, R. A. No wonder you are doubtful, testy! Send for the reducing booklet, inclosing self-addressed, stamped envelope and 10 cents in stamps with your request. I predict you will soon be giving me a beautiful testimonial yourself!

My dear Followers: When sending for material which we offer you, please remember to inclose a stamped, self-addressed envelope bearing your full name and address. The pamphlet on reducing and gaining is the only one for which you must inclose 10 cents in stamps extra. Address your letters to me in care of this paper. Make them as brief as possible, not over 200 words, and type or write them legibly with ink. Please sign your name as evidence of good faith—we will not use it in any way. Remember it is impossible for me to diagnose for you or to answer you personally. I appreciate very much the beautiful letters you send me and regret it is impossible to give you individual advice. The questions you ask will be answered in the column as soon as possible. If they are of general interest. Don't forget the stamped, self-addressed envelope if you expect me to send you the information I have offered.

[Copyright, 1925, by the George Matthew Adams Service]

Mme. Lillian E. Tibbs, a negro coloratura soprano of Washington, D. C., has invaded grand opera.

...Market Company
...EE DELIVERY
...Unkirk 2201
...olesalers . . . Hotel Pur...
...eard about the ne...
...AY" Bread Young...
...It is something ne...
...ike it in the worl...
...read, made of a com...
...whole grains so milled ...d that all the health...
...ities (vitamins, etc) ...ed, yet the loaf has a ...ure instead of coarse. ...LIFE-WAY bread be... *good*, and healthful.
...that beats hot muf...
You'll want anoth...
...Housewares Department ...enth and Union
...aste Baskets 89c
...fire if you use *metal* waste ...e are attractively lacquered ...e and white ones for the ...oom and nursery; walnut ...ibrary or den, and flowered ...irooms.
...In leather ...overs case 49c
..."Bestyet" dust cloths that ...with homekeepers. Motor... ...em handy. Keeps the auto... ...nd can be tucked away in ...ar.
...Young's stores
...SATURDAY
...8½ pounds ...cassee: and under, lb. 3...
...fancy Rhode Island Red and ...stock. This is a good "spe... ...who like "chicken and dump...
...m Hams: Whole or half...lb. 3...
...Best or Dold's Niagara ...r half.....lb. 3...
...'s Best, 6 to 8 pound ...e. Whole or half....lb. 2...
...Tongues:.....lb. 1...
...Shoulder .....lb. 1...
...Fancy Milk Veal....lb. 12...
...RIME QUALITY...
...Lunch... ...ot be imagin...
...Delicious Chocolate Co...
...AKER'S ...nd Chocolate
...oods and beverages of hig... ...e and healthful.
...R. BAKER & CO. Ltd. ESTABLISHED 1780 ...ORCHESTER, MASS. ...ADIAN MILLS AT MONTREAL
...f Choice Recipes sent free.
...ragrance ...LADA ...TEA ...or unsurpass... ...& satisfying. Try ... or Mixed Bl...

...TERDAY MORNING.
...E SUSPECT ...LIEVED DYING
...a Brother's Home ...After Escape
...Twice During Flight ...from Policeman
...Place Revealed by ...ending Doctor
...ouard, assorted drug ped... ...managed to make his ...from Patrolman Southard ...n advances despite a jag... ...wound through his sto... ...was found last night in a ...house at the home of ...ge at 2145 East Fourth
...ouard had dragged him... ...and hidden. A physi... ...summoned to attend him pe... ...police, and a short time ...ouard, caused his re... ...to the Receiving Hospital. ...Surgeon Chase stated the ...probably will prove mortal.
...D AT ALARM
...ouard met the suspect by ...ance at 1 p.m. yesterday ...Avenue and Commer... ...Alley. With Finch was ...Williams, 24 years of age, ...Hillman street. They ...had delivered $600 in ...the officer said, but ...at the first alarm. Five ...from the officer's gun failed ...him, though two took ef... ...in his stomach and the ...his head.
...declares he lived two ...ys nights with Finch, ...and hear other asserted ...and heard their ...him and other nar... ...officers, especially De... ...Sergt. Seager, before ...to feel which resulted in ...
...returned to his car to get ...Southard said and ...walked in his pocket, ...the money but in... ...his revolver.
...SHOTS FIRED
...of S. Southard said, ...heard from the car and ...Southard called on ...and he did so and re... ...the car, but Finch re... ...his own car and started ...away. Southard fired ...into the car and saw ...for a short distance as ...made another break for ...To get Williams back ...Finch put his car under ...and two more shots ...Williams and Finch have ...month, according to Asst. ...Chief Heed of the nar...

...Man Held as ...Mistress of ...Shine Farm
...Chinese, asserted opera... ...opium-tainted incen... ...at 11675 South Bud... ...yesterday was held to ...by United States Dis... ...Trippet after examina... ...charges of possessing and ...conspiracy for the man... ...of that liquor.
...Turney narrowly escaped ...into last week ...on the charge, and ...sentenced into the ...Commissioner that a ...was intended ...of the slide ...
...transportation, arts... ...the same case, against ...a number man, were ...The young women told Commis... ...the truth had been ...them by the wom... ...consent to drive it ...from them when the dry ...
...h Stages ...Dance on ...d Battle

...Horlick's ORIGINAL Malted Milk
Safe Milk and Diet
For Infants, Invalids, the Aged, Nursing Mothers, Children, etc.
Light Lunch at Any Time
...family, ailing or well. Serve at meals, ...nourishing, easily assimilated ...ntness or hunger day or night.

Held as Witness in Mann Act Case

Mrs. Ada Wightman

Girl released on burglary charge rearrested in connection with asserted violation of federal law.

SUSPECT IN DOPE CASE ARRESTED

Fights Way to Freedom at Plaza, But Trailed to Harbor and Caught

Three times Anthony Ballerini, alias John Cuppa, successfully evaded Federal officers; the fourth time—yesterday—he was arrested at Los Angeles Harbor, but not until he had put up a desperate fight a few hours earlier at the Plaza in Los Angeles and had fled to the seaport.

Ballerini is wanted in Portland as a Mann Act violator suspect and is a fugitive from New York on a narcotic charge, government officers reported yesterday.

Harbor police aided in the capture of Ballerini after he had swung his fists at the Plaza and cleared his way through a throng of bystanders.

He was traced and was caught while conversing with several young women at the harbor. He will be held for removal to New York on the three-year-old drug charge.

TOO LITTLE SPACE ALLOTTED TREASURY

That 8500 square feet of floor space allocated to the City Treasury in the new $5,000,000 ity Hall was but one-half of the space needed by his department was the statement made to the Board of Public Works yesterday by City Treasurer Powell. The board took the request for more space for the Treasury under advisement. The board's estimates showed that the City Treasury now occupies 2500 square feet of space, the present needs of the Treasury were estimated at 7500 square feet, and the needs twenty years hence 10,000 square feet. The architects, John Parkinson, John C. Austin and Albert C. Martin, allocated 8500 square feet to the City Treasury and it was this estimate against which the City Treasury protested.

PLEADS NOT GUILTY TO CHARGE OF ARSON

Charged with burning insured property, Jacob Seidenberg pleaded not guilty yesterday before Judge Reeve and his trial was set for December 16. Seidenberg was asserted to have plotted to burn a building at 2445 Fairmont street in an attempt to defraud an insurance company. According to officers who investigated the case, several horses which were insured and stabled in the building were found to have been covered with kerosene as part of the asserted plot.

GIRL HELD AS LINK IN VICE CASE

Dismissal on Charge of Burglary Over Fur Coat Followed by Rearrest

After an investigation instituted at the request of the Sheriff of Globe, Ariz., Department of Justice officials yesterday arrested Mrs. Ada Wightman, 21 years of age, and G. J. McClellan as material witnesses and defendant, respectively, in a Mann Act accusation.

Mrs. Wightman, a former employee of a skating rink here, was held in the City Jail early in the week on a burglary charge over a $1500 fur coat she was wearing. This charge was dismissed and she was immediately taken into custody with McClellan.

At the United States Marshal's office yesterday Mrs. Wightman vehemently denied that McClellan sent her the money to come to Los Angeles on December 15, 1924. She admitted being friendly with him in Casa Grande, Ariz., and Globe and in Los Angeles.

McClellan's bond, after arraignment yesterday morning before United States Commissioner Turney, was set at $3500, an unusually high bail for such cases, but one that was requested by the Department of Justice, agents for which declared the Wightman case was one of aggravated vice.

Both Mrs. Wightman and McClellan are married. Mrs. Wightman does not know the present whereabouts of her husband.

Court Gallery Disappointed by Screen Actress

A $12.50 taxicab bill yesterday almost brought Jetta Goudal, film actress, of the Ambassador, before Justice Blake, but, to the disappointment of Courthouse fans, her appearance was not necessary.

JETTA GOUDAL

W. D. Cornish of Culver City, who brought suit for the bill against the actress in the Small Claims Court telephoned shortly before the case was to be called to dismiss the complaint, indicating a settlement out of court.

Love Balm Suit Case Withdrawn on Compromise

Having failed to obtain a trial of the case after waiting several days, the suit for $100,000 damages brought by Ora Herbert King against Earl O. Stice for asserted alienation of the affections of Mrs. Frances Agnes King was compromised by the litigants and a dismissal of the action was entered yesterday in Judge Monroe's court. Both the plaintiff and defendant in the suit are plumbing supply dealers and reside in the Eagle Rock section.

King charged Stice with stealing the love of Mrs. King, asserting that Stice poisoned his wife's mind against him and represented him as being unworthy of her.

In an answer Stice filed to the suit he denied the charges made by King and asserted there was no love for him to steal.

MILLIONAIRE DENIES WIFE RUSE VICTIM

Husband Says Tale of Being Tricked Into Compromising Situation is False

A categorical denial of the sensational story of his former wife, Mrs. Kitty Meyer, that he had tricked her into a compromising situation with George Keller, was filed yesterday before Judge Shaw by J. Meyer, South Pasadena millionaire. The case came up on Mrs. Meyer's demand for alimony, counsel fee and money with which to obtain evidence. Judge Shaw reserved decision.

Mrs. Meyer brought suit to set aside deeds for community property worth several hundred thousand dollars she declared she signed under a misapprehension, thinking them an agreement for her to be granted a divorce and a property settlement.

In his answer and in affidavits filed yesterday Meyer asserted this story was concocted by Mrs. Meyer to obtain publicity for herself; he declared she introduced him to Keller and urged him to take Keller into his business, and that when he discovered her asserted relations with Keller she declared the man her childhood sweetheart, and said it would kill her to live with her husband another six months. Mrs. Meyer, he said, understood all the arrangements perfectly, and was satisfied at the time the disputed papers were signed.

SUSPECT IN TAG FIXING NOW IN FIX

Pleads Not Guilty Before Court as Embezzler for Asserted Squaring Deal

Arraigned on a charge of vagrancy involving asserted representations that he could "fix things" for recipients of traffic tags, Robert Alvarado, 27 years of age, 6137½ York Boulevard, pleaded not guilty in Police Judge Richardson's court yesterday. He also pleaded not guilty to a petty embezzlement charge brought by Mrs. Sarah J. Houghey of San Gabriel, involving $15.

Harry Henderson, bailiff in Judge Richardson's court, was the complainant against Alvarado on the vagrancy charge. Henderson declared that the defendant often hung around the court, and asserted that he had accepted a tag from J. R. Lyle on payment of $15, representing himself as a friend of Judge Richardson, and saying that otherwise a fine of $25 or $35 was probable.

Judge Richardson fixed bail at $500 on each charge. He took the occasion to remark that anyone found guilty of posing as a tag "fixer" or go-between in court matters would be given the limit of the law.

Japanese Keisha girls have been ordered to discard the new western method of hair-dressing and return to the traditional Japanese style.

SEA WARRIORS ASSEMBLE

Three Dreadnaughts of Pacific Battle Fleet Due in Port During Today

Man-o'-War Row at the port will assume its war-like appearance today, when three of the seven dreadnaughts return to the base after two weeks in San Francisco. They will be followed tomorrow by the U.S.S. Pennsylvania, temporary flagship of the Battle Fleet, which has also been on San Francisco Bay this week.

Returning today will be the U.S.S. Tennessee, U.S.S. Maryland and U.S.S. Colorado, all of Battleship Division Five. The Tennessee and Maryland, having just come off drydock at Hunter's Point, will conduct their annual full-power runs en route, while the Colorado will proceed independently.

The Maryland, when she enters port today, will be flying the three-starred flag of Vice-Admiral Richard H. Jackson, commanding the battleship divisions. The West Virginia, regular dreadnaught squadron flagship, is en route to the Puget Sound Navy Yard for annual overhaul and during her absence the Maryland will be squadron flagship.

The fleet, as based on this port, virtually will have three commanders within the twenty-four hours ending tomorrow. This morning Rear-Admiral George R. Marvell, commanding the base force, is the senior officer present. A few hours later his flagship, the U.S.S. Procyon, will salute Vice-Admiral Jackson, returning on the Maryland, while tomorrow the Maryland will in turn salute Admiral Charles F. Hughes, Commander-in-Chief of the battle fleet, returning aboard the U.S.S. Pennsylvania.

The U.S.S. Oklahoma, which has been at the Puget Sound Navy Yard undergoing overhauling for two months, will sail for this base this morning, arriving on the 11th inst. The U.S.S. California, also at Puget Sound, will not return here until December 2, while the U.S.S. West Virginia, arriving at the yard today, will not rejoin the fleet here until January 15, 1926.

Two other units of the battleship divisions will go to the Puget Sound Navy Yard for overhauling before the end of the year. They are the U.S.S. Mississippi, departing on December 4, and the U.S.S. Nevada, sailing north on January 2. Under existing schedules the Nevada will not accompany the battle fleet south for its winter maneuvers at Panama.

MENACED WOMAN ASKS AID

Deputies Seek Writer of Threatening Letter After Requests for Protection of Officers

Culminating a series of asserted attempts to have her arrested on trumped-up charges, Mrs. Lydia Hilton, 45 years of age, of 6715 Holmes avenue, near Huntington Park, yesterday asked the Sheriff's office for protection and was preparing to move after receiving a threatening letter ordering her and her two daughters out of the neighborhood.

Mrs. Hilton, who only recently purchased the home in which she is living, turned the letter, which she received through the mails, to Deputy Sheriffs Stensland and Blaisdel, who are seeking the writer.

MENACING LETTER

The letter reads:

"You move or be put out in ten days by a hand stronger than yours, if you care for your girls' lives.

[Signed]

"A party, who means business, who will put you out."

It is the belief of Stensland and Blaisdel that Mrs. Hilton's threatener is some person who is seeking to gain control of her home by frightening her out of the neighborhood to be able to purchase the property at a low figure.

Mrs. Hilton was in a hysterical condition when the officers arrived at her home and already had put out a "For Rent" sign and was preparing to leave the neighborhood. She was advised not to pay any attention to the letter and to take down the sign from in front of the house. She has two daughters, Grace, 10, and Hannah, 18.

ACCUSER SOUGHT

Stensland and Blaisdel are now hunting the person who sent in recently to the Sheriff's office and to Capt. Bond, in charge of the county liquor squad, reports that Mrs. Hilton was breaking the law.

The first report was that she was attempting to burn down her home. An investigation was promptly made and it was found Mrs. Hilton was only burning rubbish in an incinerator. Later a report was made to Capt. Bond Mrs. Hilton was operating a still, but this proved unfounded.

Proprietor of Mecca Buffet Held in Dry Raid

A fourth arrest at the Mecca Buffet, Seventh and Maple streets, yesterday by Federal prohibition agents resulted in the capture by Dep. U. S. Marshal Mangarina of Edward Cohn, asserted proprietor.

John E. Wheeler and John Dunn, employees, were taken into custody October 29, last, and John Bird, another worker, two days later on charges of possession and sale.

The arraignment of Wheeler and Dunn developed an investigation by Commissioner Turney into charges that prohibition agents were acting in collusion with bonding company representatives for liquor defendant business.

Mangarina was successful in arresting Cohn only after he had represented to one of the employees that he was in the market for the business. Cohn cautiously advanced into the cafe room and was nabbed by the waiting officer who had been, denied admittance to the rear quarters.

Cohn's bond of $2000 was furnished and he was freed.

ripened naturally
Finer Flavor

Cudahy's Puritan Ham
Like tree-ripened fruit, Puritan Ham is "ripened naturally"—a special Cudahy process. Result; finer flavor—more tender—delicious.
The Taste Tells

Strength

Nothing tame or half-hearted about M·J·B. Full strength and full-bodied always! That's why a little goes a long way—makes M·J·B truly cheap per cup.

Browsing Among the New Books
An interesting Book Review department, with notes and comments on writers and their writings, each week in the SUNDAY TIMES.

Specials for BARGAIN SATURDAY
Grand Central Public Market
BROADWAY to HILL BETWEEN 3rd and 4th Sts.

Gerlemann Says Eat Rolled Oats!
Rolled Oats, Eastern, 4 lbs. 25c
TABLE APRICOTS, No. 2½ can 15c
TABLE PEACHES, sliced, No. 2½ cans 20c
HOMINY, No. 2½ 10c
HONEY in the comb, each 19c
TEA, JAPAN, lb. 35c
English Breakfast Tea, lb. 35c
Ripe Olives, pint cans 10c
Gerlemann's Basket Grocery
Hill Street Side

FREESIA BULBS 1c each
L. A. ROSE CO. Stall B-12

Stalls A-5 and 6; Stalls A-5 and 6
Money-Back Backus
Best Boiling Beef, lb. 9c
Best Hamburger, lb. 10c
Best Veal Stew, lb. 11c
Best Veal Shoulder, lb. 12c

Stall B-8
Extra Fancy Large Delicious Apples, 5 lbs., 25c
These are extra fine, extra large. Large Seedless Grapefruit, each, 5c

A Real Special
Genuine Imported Spanish Queen Olives
Regular 40c a pint.
TODAY ONLY 20c Pint or 35c Quart
at any of the 5 big pickle stands in the market.

YOUNG'S PEERLESS MARKET
Swift's Premium Hams, whole or half, lb. 37c
Young's Best or Dold's Niagara or Cudahy's Puritan Hams, whole or half, lb. 35c
Young's Best Bacon, 6 to 8 lbs. average, whole or half, lb. 45c
Hens for fricassee, extra fancy Plymouth Rock or Rhode Island Red, 3½ lbs. or under, lb. 37c
Frying Rabbits, lb. 49c
Roasting Rabbits, lb. 30c
Squabs, each 60c
Veal Shoulder Roast, lb. 14c
Veal Stew, lb. 12½c
Fresh Beef Tongues, lb. 20c
AT THE DELICATESSEN
Quart jars Pure Strained Honey, each 45c
Soused Sardines, 1-lb. can, each 10c
Libby's Best Mince Meat, lb. 25c

Special for November Only
6½-lb. basket beautifully trimmed, Japanese Basket artistically decorated with ribbon and transparent sanitary paper. It contains 1925 crop budded walnuts, in shell, 1925 crop fancy almonds in shell, pulled figs, glace fruit, dates, cactus candy and other goodies.
$4.75
Insured express and packing for any part of the U.S. for $1.00 extra.
C. A. Goss & Co.
At Information Bureau

FREE—Free—Shopping Bag With $1 Purchase—FREE
E. WREDEN'S
STANDARD MARKET
HILL STREET ENTRANCE
Eastern HAMS 25¾c lb. (Limit 3 Hams to a Customer)
PLYMOUTH ROCK RHODE ISLAND RED Roasting and Frying Chickens 35¾c lb. Free Shopping Bag With $1 Purchase
FRESH BEEF TONGUES 17½c lb. FREE—Shopping Bag With $1 Purchase
MILK VEAL ROASTS 12½c lb. A Real Bargain!

FREE! FREE! FREE!
On Saturday Our Anniversary Day we will give away ½ Pound of FRESHLY ROASTED PEANUTS with every purchase of 1 pound of Coffee or ½ pound of Tea. TRY OUR BILTMORE BLEND.
"Hotel Biltmore" .....50c lb. "Our Good" .....40c lb.
"Our Very Best" .....45c lb. "Peanuts" .....15c lb.
ALL of our COFFEE AND PEANUTS are roasted fresh every day, so you do not receive any stale goods when buying from us.
PACIFIC COFFEE STORES COMPANY
Stall B-1

Hattems Banner Specials
Stall D-5—Canned Goods Department
Banner Brand, yellow Cling Peaches, large 2½ can.
Hawaiian Pineapple, large 2½ can.
Apricots, large 2½ can.
California Pears, large 2½ can.
17½c CAN by the dozen, $2.00
Fancy Peas, No. 2 can 10c
Fresh Pack Corn, No. 2 can 12½c
Sardines in tomato sauce, 15-oz. can 10c; 3 for 25c
Pork and Beans, large can 10c; 3 for 25c

Suburban and Neighborhood Theaters

WEST COAST THEATERS, INC.

ANAHEIM

CALIFORNIA
Sat.—Pauline Starke, Conrad Nagel in "Sun Up" and Vaudeville
Sun., Mon., Tues.—Ramon Novarro in "The Midshipman"

POMONA

CALIFORNIA
Sat.—Hilltop Hills in "The Knockout"
Sun., Mon., Tues.—Douglas MacLean in "Seven Keys to Baldpate," Fanchon & Marco

RIVERSIDE

REGENT
Sat.—Milton Sills in "The Knockout"
Sun., Mon., Tues.—Marion Davies in "Lights of Old Broadway"

LORING
Sat.—Florence Vidor, Ford Sterling in "Trouble With Wives"

SAN BERNARDINO

WEST COAST
Sat.—Carol Dempster in "Sally of the Sawdust"
Sun., Mon., Tues.—Claire Windsor in "Souls for Sables"

MONTEREY PARK

MISSION
Sat.—Tom Mix in "The Rainbow Trail"
Sun., Mon.—Anna Q. Nilsson in "Winds of Chance"
Tues.—Pauline Starke, Conrad Nagel in "Sun Up," Preview Feature

SANTA BARBARA

CALIFORNIA
Sat.—Special Picture
Sun., Mon., Tues.—"The Best People"

GRANADA
Sat.—Douglas MacLean in "Seven Keys to Baldpate"
Sun., Mon., Tues.—Reginald Denny in "Where Was I?"

MISSION
Sat.—Louis Wolheim in "Spring Days"
Sun., Mon., Tues.—Harry Carey in "The Texas Trail"

REDLANDS

LIBERTY
Sat.—Jack Holt in "Wild Horse Mesa"
Sun., Mon., Tues.—Lon Chaney in "The Unholy Three"

HOLLYWOOD

APOLLO 5546 Hollywood Boulevard
Sat.—Henry Walthall in "Kentucky Pride" School Matinee
Sun., Mon., Tues.—Carol Dempster in "Sally of the Sawdust"

BEVERLY 204-8 Beverly Drive
Sat.—Raymond Griffith in "He's a Prince"
Sun., Mon.—Syd Chaplin "The Man on the Box"
Tues.—Anna Nilsson in "Winds of Chance"

CARMEL Crescent Junction Hollywood
Sat.—Rod La Roque in "Coming of Amos" and Vaudeville
Sun., Mon.—"Under the Rouge" and Vaudeville
Tues.—Pola Negri in "Flower of the Night"

GRANADA 7425 Sunset Boulevard
Sat.—Jack Holt in "Wild Horse Mesa" School Matinee
Sun., Mon.—Anna Q. Nilsson in "The Talker"
Tues.—Alice Joyce in "The Home Maker"

HOLLYWOOD 6764 Hollywood Blvd.
Now Playing—Ramon Novarro in "The Midshipman"

PARAMOUNT 6520 Santa Monica Blvd.
Sat.—Richard Barthelmess in "Shore Leave"
Sun., Mon., Tues.—Gloria Swanson in "The Coat of Folly"

WILSHIRE 831 South Western
Sat.—Jay Hunt in "Lightnin'" School Matinee—"Let 'Er Buck"
Sun., Mon.—Vilma Banky, Ronald Colman in "The Dark Angel"
Tues.—House Peters in "The Storm Breaker"

LOS ANGELES

ALHAMBRA 731 South Hill Street
Now Playing—Rex Beache's "Winds of Chance"

BOULEVARD
Now Playing—Anna Q. Nilsson and Lewis Stone in "The Talker"

CARLTON 54th St. and Western Avenue
Sat.—"Dugan" and Vaudeville
Sun.—"The Awful Truth," Vaudeville
Mon., Tues.—Rod La Roque in "Coming of Amos"

RIVOLI 4315 South Western
Sat.—Jay Hunt in "Lightnin'"
Sun., Mon., Tues.—Vilma Banky, Ronald Colman in "The Dark Angel"

CIRCLE 3013 Menlo Avenue
Sat.—"The Canvas Kisser" and Vaudeville School Matinee
Sun., Mon.—Anita Stewart in "Never the Twain Shall Meet," Vaudeville
Tues.—Percy Marmont in "Street of Forgotten Men," Vaudeville

STRAND 4411 Menlo Avenue
Sat.—Clara Bow, Johnny Walker in "The Scarlet West"
Sun., Mon.—Vilma Banky, Ronald Colman in "The Dark Angel"
Tues.—Harry Carey in "Silent Sanderson" and Country Store

HIGHLAND Avenue 56 and Pasadena Avenue
Sat.—Jay Hunt in "Lightnin'"—Vaudeville
Sun., Mon.—Anita Stewart in "Never the Twain Shall Meet"
Tues.—Irene Rich in "The Wife Who Wasn't Wanted"

YORK 4909 York Boulevard
Sat.—Tom Mix in "The Lucky Horseshoe" School Matinee
Sun., Mon.—Constance Talmadge in "Her Sister From Paris"
Tues.—Florence Vidor in "The Trouble with Wives"

ROSEBUD 1940 Central Avenue
Sat.—Louis Sedgwick in "Daring Days" and Vaudeville
Sun., Mon.—Anita Stewart in "Never the Twain Shall Meet"
Tues.—Percy Marmont in "Street of Forgotten Men"

BROOKLYN 2324 Brooklyn Ave.
Sat.—Harry Carey in "The Bad Lands" and Vaudeville
Sun., Mon.—Carol Dempster in "Sally of the Sawdust"
Tues.—Clara Bow in "Capital Punishment"

CASINO Vernon and Central
Sat., Sun.—Florence Vidor in "Grounds for Divorce"

TIVOLI 4210 Central Avenue
Sat.—Alice Joyce in "The Home Maker" School Matinee
Sun., Mon.—Norma Shearer in "The Tower of Lies"
Tues.—Carol Dempster in "Sally of the Sawdust"

CRYSTAL
Sat.—Babe Daniels in "Wild, Wild Susan" and Country Store
Sun., Mon.—Henry Walthall in "Kentucky Pride"
Tues.—"Lightning"

UNITED THEATERS

AVALON

UNITED NEW STRAND
AVALON, CALIFORNIA
Tonight—Tom Mix, Billie Dove, Ann Pennington in "The Lucky Horseshoe"
Sun.—Ramon Novarro in "The Midshipman"
Mon.—Lionel Barrymore in "The Man of Iron"
Tues.—Evelyn Brent in "Lady Robin Hood"
Wed.—Margaret Livingston in "The Chorus Lady"

LOS ANGELES

UNITED ARLINGTON
2489 W. Washington Street, L. A.
Tonight—"The Hidden Key" (Special Attraction)
Sun., Mon.—Bert Lytell in "Steele of the Royal Mounted"
Tues., Wed.—Herbert Rawlinson, Madge Bellamy in "The Main in Blue"

ANAHEIM

UNITED ANAHEIM
200 E. Center St., Anaheim, California
Tonight—Fred Thompson in "Riding the Wind"
Sun., Mon.—Irene Rich, Huntly Gordon in "The Wife Who Wasn't Wanted"
Tues., Wed.—Elaine Hammerstein, Lou Tellegen in "Parisian Nights"

EAGLE ROCK

UNITED EAGLE ROCK
2058 Eagle Rock Blvd., Eagle Rock, Cal.
Tonight—Reginald Denny, Gertrude Olmstead in "California Straight Ahead"
Sun., Mon.—"The Hidden Key" (Special Attraction)
Tues., Wed.—Richard Dix, Lesbia Joy, Rod La Roque in "The Ten Commandments"

WEST COAST THEATERS, INC. Continued

JEWEL
Sat.—"Steele of the Royal Mounted"
Sun., Mon.—Percy Marmont in "Street of Forgotten Men"
Tues.—Anita Stewart in "Never the Twain Shall Meet"

SUNBEAM
Sat.—Eugene O'Brien in "Blame the Jester," Vaudeville, School Matinee
Sun., Mon., Tues.—Anna Q. Nilsson in "Winds of Chance"

KINEMA Graham Station
Sat.—Thomas Meighan in "The Man Who Found Himself," Country Store Special School Matinee
Sun., Mon.—Anna Q. Nilsson in "Winds of Chance"
Tues.—Pola Negri in "Flower of the Night," Charleston Contest

RIVERA 3209 West Adams
Sat.—Tom Mix in "Dick Turpin"
Sun., Mon.—Carol Dempster in "Sally of the Sawdust"
Tues.—Florence Vidor in "Marry Me"

ROYAL 1718 South Main Street
Sat.—Lillian Gish in "Romola"
Sun.—Richard Dix in "The Lucky Devil" and Vaudeville
Mon., Tues.—Lewis Stone in "Fine Clothes," Revival "Richard the Lion Hearted"

RED MILL Belvedere Gardens
Sat.—Warner Baxter and Lois Wilson in "Rugged Water"
Sun., Mon.—"Desert Flower"
Tues.—Richard Dix in "The Lucky Devil"

ART
Sat.—Mary Astor, Clive Brook in "Enticement"
Sun., Mon., Tues.—Colleen Moore in "The Desert Flower"

MOON 353 South Main Street
Sat.—Norma Shearer in "A Slave of Fashion"
Sun., Mon., Tues.—Bebe Daniels in "Wild, Wild Susan"

OPTIC 333 South Main Street
Sat.—Elaine Hammerstein in "Every Man's Wife"
Sun., Mon., Tues.—"The Silent Pal" with Thunder, wonder dog

REGENT
Sat.—Lestrice Joy in "Hell's Highroad"
Sun., Mon., Tues.—Creighton Hale—Lillian Rich in "Seven Days"

GRAND 110 South Main Street
Sat., Sun.—Herbert Rawlinson in "The Man in Blue"
Mon., Tues.—Yakima Canutt in "White Thunder"

LIBERTY 208 South Main Street
SEE OUR PROGRAMS FOR THE BEST SHOWS

LYCEUM 227 South Spring Street
Sat., Sun.—Norma Shearer in "A Slave of Fashion"
Mon., Tues.—"Hell's Highroad"—Trouble of Bride"

BANDBOX (Formerly Gaiety) 618 South Hill Street
Sat.—Elaine Hammerstein in "The Woman on the Jury"
Sun.—"Phantom Justice"
Mon., Tues.—"Single Wives"

HERMOSA BEACH

METROPOLITAN
Sat.—Hoot Gibson in "Speed Ranch" and Vaudeville
Sun., Mon.—Reginald Denny in "Where Was I?"
Tues.—Eleanor Boardman—Low Cody in "Exchange of Wives"

LONG BEACH

LIBERTY
Now Playing—Harold Lloyd in "The Freshman"

WEST COAST
Sat. & Sun.—Alice Joyce in "Handicap" and Vaudeville
Mon. & Tues.—Eleanor Zeardman and Low Cody in "Exchange of Wives"

REDONDO

CAPITOL
Sat.—Syd Chaplin in "The Man on the Box" and Vaudeville
Sun., Mon., Tues.—Douglas MacLean in "Seven Keys to Baldpate"

ART
Sat.—Art Acord in "Circus Cyclone"
Sun., Mon., Tues.—Louise Dresser—Constance Bennett in "The Goose Woman"

SANTA MONICA

CRITERION
Sat.—Raymond Griffith in "He's a Prince"
Sun.—Harry Carey in "Bad Lands"
Mon., Tues.—Douglas MacLean in "7 Keys to Baldpate"

SAN PEDRO

CABRILLO
Sat.—Anna Q. Nilsson in "Winds of Chance" and Vaudeville
Sun., Mon., Tues.—Johnny Hines in "The Crackerjack" and Vaudeville

VENICE

CALIFORNIA
Sat.—Harry Carey in "The Bad Lands"
Sun., Mon., Tues.—Marion Davies in "Lights of Old Broadway"

NEPTUNE
Sat.—Evelyn Brent in "Lady Robinhood"
Sun., Mon., Tues.—Wm. Desmond in "The Sunset Trail"

OCEAN PARK

DOME
Sat., Sun.—House Peters in "The Storm Breaker"
Mon., Tues.—Milton Sills in "The Knockout"

CLUB INDORSES WORLD COURT

Friday Morning Votes for American Entry

Status of France and Britain Outlined by Bryson

Opinions of Diletantti in Travel Assailed

BY MYRA NYE

The Friday Morning Club at its meeting yesterday passed a resolution giving its "cordial approval" to the entrance of this nation into the World Court, Mrs. D. P. Clark presiding. Messages were sent to President Coolidge, William E. Borah, Frank B. Kellogg, Hiram Johnson and Samuel Shortridge to this effect and pledging the support of the members almost unanimously to the movement to have this act effective by December when Congress convenes.

"The World Court will act for the world as the Supreme Court for the States in settling affairs of dispute in a judicial way rather than by war," said Mrs. Seward Simons, speaking for the motion. Five of our presidents have approved it and counseled it. They are McKinley, Roosevelt, Harding, Wilson and Coolidge. To pass the resolution at this time is timely and opportune, she said, because it soon will be discussed widely in press, from platform and even from pulpits since it comes before Congress in December.

HITS DILETTANTI

Lyman Lloyd Bryson, A.M., author, lecturer and traveler having a wide knowledge of affairs and personalities, who was the speaker of the morning, said no better preface can be given to what he had to say, his subject being "The Average Citizen and Our Foreign Affairs," than this action of the club.

Mr. Bryson said that too much surface talk from travelers who have been in foreign countries a short time concerning the policies of different countries has conveyed wrong impressions as to our foreign relations.

"So to speak in terms of events is dangerous," said the speaker, who added that sources of information are almost without exception dangerous sources.

When we speak of France, we think in terms of Paris, he said. But France is an agricultural country. Nobody in Los Angeles thinks that New York City is the United States and yet New York has to do with the United States more than Paris has to do with France.

CENTURIES ON LAND

The questions of France are settled for the most part by the peasants who are by no means ignorant and illiterate as we are apt to think them. They have a passionate devotion to the soil which we cannot understand. More than a third of them have been working bits of land—father and son—for centuries. It was found lately that one little bit of land has thus been worked since 920 and there are more than 100,000 such farms that date back in the same possession since the twelfth century.

In England the exact opposite is the case, said Mr. Bryson. When the English soldier left he left his job. When the French soldier left he left his land. France argues that when she was beaten by the Germans in 1876 she paid reparation. Now she argues that having been beaten, Germany should pay likewise. But if Germany should pay it would only cancel the interest on the debt that France owes her own people. But England cares more for a market for her wares. That market is Germany. So the desires of England and France are in conflict and this must be taken into account in settling problems of the war.

The speaker intimately and accurately reviewed the problems of other European countries and reached the conclusion that the World Court is a solution to many of them, and the entrance of the United States necessary to a more perfect solution.

NEWS OF THE CAFES

The La Mision Cafe, a new unique Mexican and Spanish restaurant at 132 South Spring street, opened its doors to the public on Thursday evening.

The new cafe, which accommodates approximately 100 persons, was entirely reserved for the opening event several days in advance.

Genuine Mexican and Spanish cooking is promised to patrons by the management.

Jose Arios's Mexican orchestra furnished the music at the opening.

The decorating and all of the interior work in the La Mision was accomplished entirely by Mexican or Spanish labor.

This is the second La Mision cafe to be opened here by the operators of the new restaurant, in that the first La Mision cafe at 148 North Spring street has been open for several years and will continue to be operated in conjunction with the new La Mision, both to be under the same management.

Harry Owens, composer and musician, and his jazz orchestra, will make their initial bow to Miller's cafe Lafayette patrons in that restaurant Thursday evening.

Owens was given a free hand when organizing his orchestra in order that he might procure the pick of musical talent.

Harry Miller states that a number of reservations have been made for Thursday evening by prominent cinema persons.

Jerry Strayer of the Vernon Country Club is planning now to accommodate the crowds of merry-makers who will visit "The One Bright Spot" on Armistice night—Wednesday evening.

Hal Shellenhorn's orchestra is all set for the occasion, with a number of specialties in musical numbers.

Louise Walker, eccentric dancer, and Louis Frondi, baritone, have been engaged to entertain the patrons in the popular Italian Village cafe in West Eighth street.

The Europa Cafe at 738 South Main street is rapidly gaining many new patrons who enjoy Italian and French cooking. S. Mazzatti is the proprietor of that popular downtown restaurant.

Many theater first-nighters attending the premiere of "The Big Parade" at Grauman's Egyptian and dancing enthusiasts who were present at the opening of the Hollywood roof, both events of the same evening, celebrated with midnight suppers and post-midnight breakfasts at Klemtner's Blue Plate in the Hollywood Plaza Hotel Thursday night. Special Blue Plate combinations of sea food, fowl and game were served under the personal supervision of Mrs. Michael Klemtner and James Wolfson, the proprietors. Since its recent opening the Klemptner Cafe in Hollywood, under the same management as the Marine Yacht in Los Angeles, has built up an extensive patronage with film celebrities and executives.

With New Year's eve almost two months away, reservations have already started to pour in on Ward McFadden at the Ship cafe for parties on that occasion. The Ship has always been the scene of gay festivities to usher in the New Year, and this year McFadden announces he is making plans for the event to be even more pretentious than ever before. He has also a heavy reservation list for Armistice eve and Armistice night. On both occasions patriotic ceremonies will be staged with Walter Lyon and his orchestra featuring martial music in foxtrot time.

Charles Wagoner, formerly manager of Herbert's in this city, and Steve Krahl, also of Los Angeles, announce the formal opening of the Chancellor cafe and grill in the Chancellor Hotel in West Seventh street at 7 o'clock this evening.

The cafe and grill will be directly under the supervision of Messrs. Wagoner and Krahl, and excellent food and high-class service are promised.

A new tray service will be introduced by that cafe and grill by which it will be possible to call that restaurant by telephone, requesting meals to be immediately sent to your home, guaranteed to be "hot and crisp."

INDEPENDENT THEATERS

SANTA ANA

YOST OUR SHOWS ARE ALWAYS GOOD

WEST-END WATCH FOR OUR CHOICE PROGRAM

TEMPLE SEE OUR SHOWS FOR THE BEST

ORANGE

COLONIAL
Today—Hoot Gibson in "The Saddle Hawk"

FULLERTON

CHAPMAN'S
Today—Gloria Swanson in "The Coat of Folly"
Sun., Mon.—Thos. Meighan in "The Man Who Found Himself"
Tues.—Lewis Stone, Alma Rubens in "Fine Clothes"

ALHAMBRA

PLAZA 130 West Main St.
SEE OUR SHOWS FOR THE BEST PICTURES

COMPTON

COMPTON WE SHOW THE BEST PICTURES

SYMPHONY WATCH FOR OUR PROGRAM

GLENDALE

GATEWAY San Fernando Road and Glendale Blvd.
Today—George Fitzmaurice production "The Dark Angel"
Sun., Mon., Tues.—Raymond Griffith in "He's a Prince"

WATTS

LARGO
Today—Raymond Griffith in "He's a Prince"
Thurs. & Fri.—Lewis Stone and Anna Q. Nilsson in "The Talker"
Thurs.—Vaudeville

YEAGER WE SHOW ONLY THE BEST PICTURES

MONROVIA

COLONIAL
Today—Douglas MacLean in "7 Keys to Baldpate"
Sun., Mon.—Jack Pickford and Constance Bennett in "The Goose Woman"
Tues.—High Class Vaudeville, Fred Thompson in "The Bandit's Baby"

UPLAND

COLONIAL OUR SHOWS ARE ALWAYS GOOD

HAWTHORNE

HAWTHORNE WATCH FOR OUR PROGRAM

INGLEWOOD

SEVILLE West Blvd. at 64th St. Free Auto Park
Today—Raymond Griffith in "He's a Prince" School Children's Matinee at 2:30
Sun., Mon., Tues.—Harold Lloyd in "The Freshman"

RAITT RAISES SERVICE ISSUE

Asks Opinion of Stephens in Belief Old Charter Status Still Prevents Dismissal

A legal opinion on the question of whether the Board of Playground and Recreation Commissioners has the power to remove Charles B. Raitt as superintendent and general manager of the City Playground Department without a civil service hearing was asked of City Attorney Stephens in a letter from Raitt yesterday.

Raitt questions whether the Commissioners. Raitt raises the present board can remove him in point as to whether he is now view of the asserted fact that stripped of civil-service protection there are provisions in the new and left to the discretion of the charter reserving civil-service board.

rights to those in office when the The board Thursday adopted a charter went into effect, regardless resolution proposing the removal of any change in the status of such of Raitt on the ground of incomofficials. Raitt had held office un- petency. The resolution scheduled der civil service for about eight- a formal public hearing for 9 a.m. een years before the new charter on the 23rd inst., when, it is said, took effect, it is said. Raitt may state his case and inter-

Under the new charter the office ested parties may be heard. is made appointive, with power The resolution was adopted upvested in the Board of Playground on Raitt's refusal to resign.

CITY BEAUTY IMPORTANCE EMPHASIZED

Insurance Man Back from East Urges Program With That Aim be Adopted

The importance of beautifying Los Angeles hand-in-hand with the Major Traffic Plan and other great civic projects to make this city one of the most attractive in the West to the tourist and homeseeker was stressed yesterday by Allen T. Archer, head of an insurance brokerage firm, who made a study of city beautification during a business trip through the East and abroad from which he has just returned.

New York is accomplishing city beautification through the formation of improvement associations, while in certain sections of London the work is being done under the direction of the government, he said. Improvement associations, backed by property owners form one means by which the solution can be reached in Los Angeles, said Mr. Archer, who is president of the Allen T. Archer Company, insurance.

"Los Angeles must offer more than its climate to attract the tourist and therefore beautification should not be neglected," he said. "We need beautiful buildings, uniform, wide tree-lined thoroughfares, parks and other things of beauty.

"Many important cities in America and Europe are now engaged in programs, costing millions of dollars, simply for beautifying their cities. With a little foresight Los Angeles can save a future expenditure of millions by looking to this subject now, along with the important civic projects, instead of when it is too late."

LARGE GAIN IN HAWAIIAN CRUISE LISTS

City of Los Angeles to Carry Third More Than for Year Ago

The S.S. City of Los Angeles will sail from her Wilmington dock for Honolulu at noon today with 140 passengers comprising people drawn from many states of the Union but chiefly Californians who are going to Hawaii for the three weeks' round trip from Los Angeles.

Today's passenger list shows an increase of 33 1-3 per cent over the same vessel to Hawaii last year, according to R. F. Cullen, general passenger agent for the Los Angeles Steamship Company, who attributes the increase to the growth in popularity of the trip to Hawaii through this port, the Southern California gateway.

For the December 5 sailing of the City of Los Angeles, Cullen states that a large number of reservations are being made for the round trip returning to Wilmington December 25. The especially attractive feature of the December trip will be the novelty and charm of spending Christmas Eve aboard a big liner at sea. The passengers will reach Los Angeles Christmas morning. Christmas holiday trade will form a substantial part of the cargo tonnage to be carried by the liner today.

Pair Arraigned on Charges of Defrauding City

Clifford Evans, former purchasing agent of the Board of Education, and Forrest H. Gillespie, furniture manufacturer, who are charged with having defrauded the city of $3500 in a number of fraudulent transactions, were arraigned yesterday before Judge Hahn of the Superior Court. They will plead to the charges next Friday, the 13th inst.

It is charged that Evans conspired with Gillespie to buy furniture for the schools at prices greatly in excess of those prevailing on the open market and that the two men split the proceeds thus obtained.

Ends Life With Request Burial be Quiet Affair

The body of Phillip Ernest, 55 years of age, a shoemaker, was found in his room at 3905 1-2 South Vernont avenue yesterday. He had slashed his throat and arms.

He left a note, saying, "Please do away with me as quietly as possible," and expressing the wish that his wife and child, from whom he was separated, be not informed of his act.

The body was taken to the Alvarez & Moore Undertaking Company.

YOUTHS ACCUSED OF MOLESTING WOMAN

Asserted to have become intoxicated and to have molested Mrs. Orville Jonas of 728 North Avenue 63, Ivan Beilman, 17 years of age, and George Rogers, 17, were charged with disturbing the peace in petitions filed yesterday in Judge Archbald's Juvenile Court. Mrs. Jonas told juvenile authorities that one of the boys jumped at her from behind a bush and frightened her. She called the police with the result that the youths were placed under arrest. Later the boys were turned over to their parents pending hearing on the court petitions and in the meantime officers launched an investigation to determine the source from which the boys were said to have obtained liquor.

FRIGIDAIRE STORE HERE IN OPENING

Larger Quarters Obtained for Delco Light Company Seventh Street Agency

BY OLIVE GRAY

When is ice colder than ice? When it is created by the interesting process known as Frigidaire. At least, such was the statement made when, during the opening yesterday of the newly extended shop of the Delco Light Company at 1518 West Seventh street, explanations of the system were given and demonstrations made to those visiting the new home of the Delco Light Company.

Examples of this refrigerating system were embodied in boxes of various sizes, from those intended for use in the small home to the multiple system installed in apartment-houses and hotels.

It is stated this system not only safely preserves all foods for a great length of time, but that there is actual saving in the ice bill. It was shown how, by the plan of ice-making in small drawers, while the refrigerator is maintained at as low a temperature as is consistent with preservation, the always-ready cubes of this much-wanted commodity make for convenience, and how also frozen dainties may easily be compounded in the home.

By the plan of installing the system of six refrigerators in connection with a single engine, the trouble so often encountered where all such plants are in one may be avoided, and the service rendered in keeping such plants in order, were interestingly set forth.

A product of the General Motors Company, Frigidaire is made by the Delco Light Company of Dayton. The exclusive agency in Los Angeles is at 1518 West Seventh street. Ivan L. De Jongh is the manager here. The opening of the shop, celebrating the doubling of space and equipment, extended throughout Friday and will also be continued on Saturday until 10 p.m.

EVOLUTION ROW BRINGS COMPLAINT

Man Accuses Woman of Battery After Asserted Clash at Gathering

Reverberations of the Dayton trial were heard in the office of Deputy City Prosecutor Lindsey yesterday when James Merry, who gave his address as the Bible Institute, swore out a battery complaint against Mrs. Grace V. Roser of Inglewood, who is said to write under the pen name of Queen Silver.

Mrs. Roser is accused of wrapping an automobile chain around Merry's neck while he was addressing a religious meeting at the Plaza, Sunday, October 25, last.

Merry, it is said, was attacking the contents of an evolution pamphlet written by Queen Silver when Mrs. Roser entered, flung an auto chain around his neck, and, it is asserted, declared that she would be justified in killing him.

She accused him, it is charged, of stealing the pamphlet and making derogatory remarks about her daughter. Partisans of both became excited, according to reports, and it took the police to restore order.

Plans for Golf Tourney Draw Experts' Praise

More than 200 members of the Junior Chamber of Commerce, at a luncheon given at the new Chamber of Commerce Building yesterday, were congratulated and thanked by Willie Hunter, noted golfer, for the splendid work being accomplished by the junior chamber and especially for the splendid way in which that organization is handling the details of the $10,000 open golf championship tournament to be conducted here January 7, 8, 9 and 10.

"Not only the professional golfers, but every lover of the game, and Los Angeles people generally appreciate the spirit in which the junior chamber is acting in regard to the great event," said Hunter. "This is the largest purse ever offered in the history of golf, and the hundreds of articles being printed in the eastern papers and magazines have awakened the interest of golf lovers all over the country. We may expect to entertain thousands of guests in January as a result of this fine advertising."

Suicide's Will Cuts Off Wife After Divorce

Stating that he had disinherited his wife, Mrs. Cecile B. Springer, because she had brought divorce proceedings against him and left him, the will of Frank B. Springer, filed for probate yesterday, bequeathed his entire estate to Etta Sturges Blessing, described in the document as a friend. A petition accompanying the will estimated the estate at $50,000.

Springer, according to Attorney Edgar L. Martin, who filed the will, committed suicide October 11, last, by slashing his wrist, taking poison and jumpng into the ocean.

Divorce records show that Mrs. Springer was granted a divorce on May 28, last, by Judge Gates, and a property settlement is on file in which she waived all claim against him.

ALUMNI TO FOLLOW GAME

The University of Chicago Alumni Association of Southern California will receive complete reports of the Chicago-Illinois game over a private wire this afternoon at the University Club. A luncheon will be served at noon. Alumni of Chicago and Illinois and their friends are invited.

TWO HELD IN MARITAL MISSTEPS

One Husband Accused of Failure to Provide, Other of Bigamous Marriage

Marital difficulties landed two men in jail cells yesterday, one on a charge of bigamy and the other on a charge of failure to provide.

Mrs. Winona Lee Carter, daughter of James Lee, actor and member of a prominent Salt Lake City family, fainted in the Sheriff's office when making a complaint that Wilbur [illegible] salesman, [illegible] ago while [illegible] Los Angeles [illegible] Dist.-Atty. [illegible] Carter's [illegible] telegraphic [illegible] ure to provide.

Two years ago Dep. Dist.-Atty. [illegible] cute Carter [illegible] nie Blessing [illegible] said Blessing [illegible] fifteen years [illegible] Two years ago [illegible] married Mrs. [illegible] mann is [illegible] left him, [illegible] failed to [illegible] is in jail [illegible]

Wife [illegible] drew the [illegible] cash. [illegible]

Hale [illegible] drawing [illegible] dear.—[illegible]

Theaters—Amusements—Entertainments

GRAUMAN'S EGYPTIAN
2nd TWO DAYS 2nd HOLLYWOOD
Critics Say Nothing Bigger Than THE BIG PARADE
King Vidor's Metro-Goldwyn-Mayer
"The Big Parade" marched into Hollywood and made every count."—Examiner.
"The picture of pictures—The Big Parade' a picture will desire to see"—Times.
"This picture should rate as one of the greatest ever Parade'"—Record.
"The enthusiastic reaception of the first-night audience enthusiasm for the picture."—Express.
"If you never see another motion picture in your life Parade'"—Record.
"A distinct box-office success—will set more than exceptional story."—Daily News.
with Sid Grauman's Great Prologue
Seats at Wurlitzer's, 814 So. Hope; Mason Opera Bros., or Egyptian Box Office, Phone

VAUDEVILLE 2:45 P.M. CONTINUOUS 1:30 P.M. PHOTOPLAYS
HILLSTREET
MISS FRANCES WHITE, Billy Joyce, Piano
Billy Farrell & Co.
LARRY STOUTENBURGH
Aerial Smiths Hoo-Taki & Yoki
JOS. B. STANLEY & CO.

MOROSCO
"STRANGE BEDFELLOWS"
Barry Conners' 3-Act Uproarious Comedy
LAST TWO PERFORMANCES
"NEW BROOMS"
Curtain Nightly 8:20. Mat. Today

PHILHARMONIC AUDITORIUM
Second Symphony Pair; November 7
Tonight at 8:30
PHILHARMONIC ORCHESTRA
Walter Henry Rothwell, Conductor
Soloist: FELIX SALMOND, 'Cello
Single Tickets, 50c to $2.50

PLAYHOUSE
WHAT PRICE GLORY
ANDERSON & STALLINGS' FAMOUS WAR COMEDY with Hale Hamilton & Mitzi

Matinee Daily, 10c-75c. Every Eve., 25c to $1.50. Phone Trinity 3210
Orpheum
JAMES BARTON in "The Poor Nut"
KELLEY & REIT — THE CANSINOS
Lorraine & Howard—Rosalie Bros.
NELLIE & SARA KOURY

THOMAS WILKES ATTRACTIONS
ERLANGER'S MASON TU. 7373
ALL FOR YOU
WILLIAM GAXTON—MADELINE CARLTON
TONIGHT 50c TO $2.50—WED. MAT. BEST SEATS $1.50

TROTT'S ORANGE GROVE
LAST 2 WEEKS
WHITE CARGO
MATS. WED.-SAT. 1:00—TONIGHT 50c

2 LAST WEEKS
BILTMORE
OF THE WORLD'S GREATEST MUSICAL COMEDY
NANON

MAJESTIC
EDWARD EVERETT HORTON
A Smashing HIT!

TALLY'S
SYD CHAPLIN
IN "THE MAN ON THE BOX"
"Painted Trails"—2nd Week

El Patio
Ladies, 50c—Gentlemen
Including Dancing, Legs and Cabaret

LA MONICA BALLROOM
(Santa Monica Pier)
DON CLARK'S ORCHESTRA
Dancing Every Night. Park cars at the door.

Theaters—Amusements—Entertainments

LOEW'S STATE
COMBINATION WEST COAST THEATRES INC.
BDWY. AT 7TH
Cheerio! YOU'LL ADORE Captivating Fascinating
COLLEEN Moore IN "WE MODERNS"
PRESENTED BY JOHN McCORMICK
FROM ISRAEL ZANGWILL'S FAMOUS STAGE SUCCESS
A FIRST NATIONAL PICTURE
DIRECTED BY JOHN FRANCIS DILLON
On the STAGE
Fanchon & Marco's Idea Beautiful
'Beneath the Cloak'
AN ALLEGORICAL TABLEAU OF LAVISH BEAUTY
WITH JAMES BURROUGHS, GEORGIA STARK, HELEN & FRANK, DOROTHY GILBERT, DAVID GOODMAN and a Ballet of Sunkist Beauties
AND SEVERI & MUSIC MASTERS

CRITERION
7TH & GRAND
WEST COAST THEATRES INC.
Nights of roaring Action
With Knights of the roaring road
THE PACE THAT THRILLS
BEN LYON MARY ASTOR TULLY MARSHALL
On The Stage
ROYAL KHORASSAN QUARTETTE
FAREWELL WEEK
STOLBERG'S MELODY MONARCHS
LARRY SEMON
In
"The Dome Doctor"

WEST COAST BOULEVARD
DIRECTION MUSICAL THEATRES INC.
A Big Drama of Today's Ultra Modern Women!
THE WALKER
WITH ANNA Q. NILSSON AND LEWIS STONE
Rube WOLFE'S BAND
West Coast Presentation
Mission Bells "Idea"
3 Shows Daily 2:15, 7, 9:15
A FIRST NATIONAL PICTURE
LAST TIMES TODAY
"VALLEY OF THE SAWDUST"

ALHAMBRA
HILL ST. BETWEEN 8TH & 9TH
Frank Lloyd presents REX BEACH'S
WINDS OF CHANCE
A Great Author's Greatest Story!
Mighty Love-Drama of the Klondyke Gold Rush
With Anna Q. Nilsson, Viola Dana, Ben Lyon
A FIRST NATIONAL PICTURE

"THE GIRL FRIEND'S REVUE"
ENTIRE NEW COMPANY
FAST-STEPPING CHORUS
COMPLETE CHANGE WEEKLY

WEST DANCE BAND IS HOMEWARD BOUND
HERB WIEDOEFT and his ORCHESTRA
CINDERELLA ROOF
Grand Welcome Ball
Fiesta and Mardi Gras every
one next week. — Stars Galore — Out-
door Charleston Exhibitions. —
Everyone Los Angeles will remember!

THEATER
Broadway
Between 8th and 9th Sts.
WHITE COLLARS
Frank Egan's Supreme Success of Successes
THE MASTER MYSTIC
"KORAN"
"The MAN Who KNOWS"
Photoplay "Marriage Morals" with Tom Moore and Agnes Ayres
Continuous Daily 1 to 11. Sunday 12 to 11 P.M.

FLASHES

NEW STAR HERE

HAZEL MILLER ARRIVES TO PLAY MAJESTIC

By Grace Kingsley

A new leading lady at the Majestic is always a matter of deep interest to the matinee girls and boys, and I can assure them that they are going to find Hazel Miller charming. She has just arrived from New York, but is hardly to be given a breathing spell before beginning rehearsals opposite Edward Everett Horton in "Cock of the Roost," Rida Johnson Young's new comedy which is to open at the Majestic on Sunday afternoon, the 15th inst. "To the Ladies" will remain one more week.

HAZEL MILLER

Hazel Miller was engaged for the Majestic by Michael Corper on his recent trip to New York where he went in search of suitable comedy vehicles for Horton. On seeing her there in the leading feminine role opposite Lionel Atwell in a play, Corper at once engaged her for his house. Miss Miller has appeared in New York under the management of the Shuberts, Comstock and Gest and David Belasco.

She has just recently spent two years in Europe, where she admits to having been vastly entertained by the attractions of Monte Carlo, Auteuil, Longchamps and Deauville.

No, she isn't married, but when asked about the story printed in the East as to the ardent attentions while she was abroad, of a young millionaire of Buenos Aires, she blushed and admitted that there was such a person, but just begged us not to mention his name; so, with what we consider admirable self-control, we are keeping our word.

Miss Miller has large dark brown eyes, bobbed brown hair and a lovely, rich voice. Incidentally, she is a great friend of Mary Newcomb, former leading lady of the Majestic, now a Broadway star.

She thinks American stage productions are the equal of any in Europe with the exception of the English stage.

"But we must take off our hats to European actors," she declared. "It only needed the Moscow Art Theater to show us how far our stage has departed from the old standards of acting, which demanded the submergence of individual personality in the role assumed by the actor, instead of exaltation of type practiced more and more on the American stage."

JANET GAYNOR SIGNS FOR BIG FOX SPECIAL

Even though William Fox has been spending a lot of time and money of late on the purchase of plays and novels for his 1926 production program, he isn't overlooking any bets when it comes to signing up promising new screen talent.

JANET GAYNOR

According to an announcement emanating from the Fox studio yesterday, that organization has signed Janet Gaynor for the sympathetic feminine role in "The Johnstown Flood," one of the largest picture on next year's so largest pictures on next year's schedule. Miss Gaynor has been in the films less than a year, and during the last few months has been in stock at Universal, where she played leads in a series of western comedies.

Her big chance came a few days ago, when she was given a screen test by Irving Cummings, who is to direct "The Johnstown Flood." I don't know whether it was supposed to have any subtle connection with the flood episode, but Cummings insisted that Miss Gaynor weep copiously before the cameras. The tears were forthcoming to a highly satisfactory degree—for the director—with the result that the diminutive actress was signed for the part without further ado.

Production of "The Johnstown Flood" is scheduled to begin next week. The company will leave for Santa Cruz for some of the location scenes, and will later journey to Sonora.

George O'Brien is cast for the male lead, with Florence Gilbert playing opposite. The supporting players include Anders Randolf, Paul Nicholson, Walter Perry, Paul Panzer, Max Davidson, Georgie Harris and Sid Jordan. The story is the work of Edfrid Bingham and Robert Lord.

Neely Edwards Star Soon

Neely Edwards yesterday signed a contract to essay a featured role in a five-reel comedy to be produced by Joe Rock, and before the day was over had entered into negotiations with a prominent producer regarding a three-year contract to be starred in comedy-dramas. From a reliable source it was learned that this funster had agreed to all the terms, excepting the selection of stories, which he desires to supervise.

NEELY EDWARDS

When Edwards completed his Universal contract recently he decided on a free-lance career, that he might further his ambitions unhampered. After a one-day rest period Cecil B. De Mille selected him for one of the featured roles opposite Leatrice Joy in her recent picture called "Made for Love," which Paul Sloane directed.

Snowy Baker Writes

An interesting letter from Snowy Baker reaches us from the far-off Antipodes. It has to do with the activities of Pauline Frederick, who went to Australia many months ago to appear in "Spring Cleaning" and other plays, and with the players of her company.

"Pauline Frederick is at present in New Zealand," writes Mr. Baker, "completing an eight months' successful tour of Australia and Maoriland. We are playing 'Spring Cleaning.' There are four more weeks to run in the several big towns of these islands. The popular star, accompanied by part of the American cast and by Mrs. Baker and myself, will sail from Wellington, N. Z., on the 10th inst., aboard the S.S. Tahiti, reaching San Francisco the 27th inst.

"June Elvidge, Charles Coleman and George Barraud, who came to Australia from Los Angeles as part of the original cast, are remaining in Australia, having been signed by J. C. Williamson, Ltd., for work in other plays."

Denison Clift, Playwright

Denison Clift, author and director, has turned playwright and reports having sold a play called "The New Earth" to A. H. Woods, New York producer, who will stage the drama next fall.

DENISON CLIFT

It was while visiting Verdun three years ago that Cliff got the inspiration for the drama, and the great scene of the play is a ruined Gothic cathedral near La Harpe, in France.

Air Service Men to Hold Frolic at Loew's State

With twenty-five acts from downtown theaters and Hollywood studios, plans are being formed here by Clover Field Air Service officers for staging a midnight frolic and revue in Loew's State Theater as a sequel to the Armistice Day Sky Carnival to be given November 11 at the aviation field.

Proceeds from the midnight event, as well as from the air carnival, will be devoted to the United States Army relief fund, according to Lieutenant Horace S. Kenyon, Jr., commanding officer of the flying post.

Fred Niblo will act as master of ceremonies, it is said. The program now is in process of being formed. Lieutenant Floyd A. Wilson has been placed in direct charge of the theater event.

All of the acts will bestow their services gratis, it is announced, and the playhouse is to be furnished through courtesy of West Coast theaters' company. Wartime atmosphere and military flavor will be the dominant note throughout the midnight frolic, according to Wilson.

Appearing in New Morosco Comedy

Charlotte Treadway,
Leading lady of "Strange Bedfellows," opening tomorrow matinee at the Morosco.

New Goldwyn Discovery Here for Leading Role

Chalk up another discovery to the credit of Samuel Goldwyn. This time it is Betty Jewel, who has just arrived from New York to play the ingenue lead in that producer's "Partners Again—with Potash and Perlmutter" in course of production by Henry King.

BETTY JEWEL

Although "shooting" has been under way some three weeks, no leading lady of the proper type had been found. Frantically the director and his staff were searching for the right girl, while Samuel Goldwyn, in New York, was also seeking a leading lady for this latest Potash and Perlmutter production from the Montague Glass stage success.

The other evening, while viewing a new production, Mr. Goldwyn saw Miss Jewel's work. He immediately, although it was midnight, called his agent and next morning at 9 o'clock Miss Jewel had signed the contract and was speeding toward the Twentieth Century en route to Hollywood.

She will appear opposite Allan Forrest in this picture, which features George Sidney and Alexander Carr.

Other Samuel Goldwyn discoveries of 1925 have been Vilma Banky, Belle Bennett and Lois Moran.

Fox Star Signs New Contract With Producer

As the result of her success in "Havoc," "Wages for Wives" and other current productions, Fox Films has renewed the contract of Margaret Livingston, according to an announcement by Sol M. Wurtzel, superintendent of the Fox Studios. An optional clause in Miss Livingston's present agreement was taken up by Fox two months before the expiration of the contract.

Miss Livingston is now working in the Fox screen version of John Golden's stage hit, "The First Year," directed by Frank Borzage. In two weeks she will start the feature role in "A Trip to Chinatown," the flirtatious widow of Charles A. Hoyt's creation, said to be the best part ever written for a woman on the stage.

Miss Livingston was loaned to Famous Players recently for "The Best People," which opens at the Metropolitan Theater today.

PENNSYLVANIANS FOR DANCE

Tonight the famous Waring's Pennsylvanians make their initial bow in Los Angeles as a dance orchestra when they play at El Patio ballroom, Vermont and Third street. The Pennsylvanians have been the featured stage attraction at the Metropolitan and Million Dollar theaters during the past few weeks, and have become very popular. The opportunity of dancing to their music tonight at El Patio is the only one that the dance lovers of this city will have before they leave on an extended tour of the East.

"Spanking Breezes" is the name of the latest Mack Sennett short subject featuring Alice Day. Many of the scenes in this comedy were made aboard Sennett's private yacht. The dainty Alice proved herself an able seaman.

Edna Mae Cooper has returned from San Juan Capistrano where she went for a few days' rest and is back again at the Metro-Goldwyn-Mayer studios where she is playing the part of Maggie, the servant girl, in "Sally, Irene and Mary," which is being directed by Edmond Goulding.

MUSICAL

SALMOND APPLAUDED

SCRIABIN "POEME" PROVES UNUSUAL

By Edwin Schallert

The first playing here of Scriabin's "Le Poeme de l'Extase" and the appearance of Felix Salmond, 'cellist, as soloist, shared attention as features of the second concert of the Philharmonic Orchestra yesterday afternoon.

Salmond in particular enjoyed a brilliant ovation for his rendition of the Violoncello in B Minor by Dvorak.

"Le Poeme de l'Extase" met with appreciation because of its novelty, although opinion seemed somewhat divided as regarded the enjoyment derived from the work.

In any case, it was apparent that the majority of the large audience at Philharmonic Auditorium, felt that the presentation of this Scriabin creation for the orchestra was distinctly an achievement.

Admittedly, Scriabin has perhaps not actually attained realization in the composition. There is perhaps in it more of urge than of overwhelming inspiration.

"Le Poeme" is nevertheless a fervid and in many respects a masterful musical production, especially in its instrumentation. The composer exhibits the fine frenzy of the orchestral poet in his treatment of the idea. The far-flung vigor is something quite tremendous.

every sense—demands an augmented modern orchestra and calls for the most practically from each individual player in the huge ensemble.

The interpretation by Walter Henry Rothwell was one in which the musical rather than the spiritual or artistic elements were emphasized. The composition had a magnificence and massiveness of tonal effect, but it was deficient to some extent in the higher and more stimulating emotional sweep. One felt that some of the details might have been sacrificed for a more energetic effect, though it may be that only more familiarity with the "Le Poeme" can bring this fulfillment.

In any event, it was a satisfaction to hear this truly remarkable synchronization of sound.

Mr. Salmond has both charm and feeling in his 'cello playing, as well as poetic understanding. That he was not perfectly at ease was somewhat apparent, but his enthusiasm had an ingratiating quality.

His tone is very clear and clean, though not large and brilliant as is that of Pablo Casals, who still remains the primary favorite here as a 'cellist. It is a little too much to ask, of course, that Salmond should duplicate his success.

The mood of the second movement in the Dvorak Concerto particularly was lovely. The quiet smoothness of Mr. Salmond's sustained tones, the rather haunting sentiment with which he imbued his interpretation, and the generally excellent musicianship that he displayed brought him a marked tribute of approval.

Unfortunately neither the opening nor closing movements of the Concerto allowed him to obtain the best effect of climax. The final orchestra passages in both instances obtrude themselves rather too prominently, after the soloist has completed his part. Rothwell's accompaniment, while it might be termed on the whole acceptable, was not, perhaps, one of his more striking endeavors in this direction.

Brahms's "Tragic Overture" was the opening selection, and though academically inclined, was well received. The concert will be repeated tonight.

Studio AND Stage

Olive Ann Alcorn, who makes her Orpheum bow next week, has long hair—very long. Many times she has been asked to bob it, but she never would. And now the bob is becoming a bit passe, and she is glad she clung to her long and lovely tresses. "And a lot of other girls wish the same" she declares.

Eric B. Mayne, noted delineator of aristocratic roles on the screen, as well as a writer of considerable reputation, has been engaged for a role in "The Mocking Bird," Tod Browning's new Metro-Goldwyn-Mayer story of London's Limehouse district, in which Lon Chaney is seen in a dual role. Mayne will play a British aristocrat who is enmeshed in the underworld plot that forms the central mystery of the story.

Reports from Chicago indicate that "Her Sister from Paris," the Constance Talmadge picture directed by Sidney Franklin, has broken all of the Windy City box office records. This marks a double bull's-eye hit for Franklin in one family, as "Smilin' Through," the Norma Talmadge opus of his direction, formerly held the Chicago box office record.

Inspired by the success which his recent effort, "Proud Heart," met in its initial showing in New York, Isadore Bernstein has started on his second vehicle and has tentatively titled it "Our Children." Formerly general manager of Universal studio, Bernstein forsook the picture realm for approximately two years to regain his health and only recently returned to Carl Laemmle's fold as an author.

Hallam Cooley is having a vacation between pictures of the "Helen and Warren" series at Fox. That is quite usual, but the rest of the story isn't. For Hal, instead of golfing at Del Monte or fishing at Catalina—at both of which sports he is expert—is spending the days taking prospective investors to Brentwood and selling them lots—at which he is also expert. Among his prospects this week were Lloyd Hughes, George Fitzmaurice and David Butler.

Joe Rock, well-known comedy producers, now in New York, sends home word that the demand for short subjects in general and two-part comedies in particular, is greater this season than ever before in the history of pictures. The little fun films, he avers, are no longer considered fillers by exhibitors but are accorded a prominent place on the programs of the better class theaters throughout the East. Rock will return to Hollywood next month following a series of conferences with F.B.O. officials, distributors of his product.

Theaters—Amusements—Entertainments

Metropolitan
HOUSE OF Paramount Pictures
The Dominant Theatre
3 ENTRANCES BDWY. SIXTH & HILL STS.
TODAY ONLY—Famous Players Studios want a girl between 3 and 5, brunette, dark eyes, to play a prominent part in "Sea Horses." Parents may bring children to the Metropolitan with photos, at 9:30 this morning.
"THE BEST PEOPLE"
with
WARNER BAXTER
ESTHER RALSTON and
KATHLYN WILLIAMS
A Sidney Olcott production
A Paramount Picture
Frank L. Newman's stirring stage specialty
REMINISCENCES OF THE WORLD WAR
An entertaining divertissement in Two Scenes to commemorate Armistice Day.
Featuring THE DONNOR SISTERS, Dainty Harmony Singers, late stars of Ziegfeld's "Follies"; WALTER PONTIUS, the late McCormack of the Motion Picture Theater Stage; the HOWARD TWINS, syncopated steppers; BOBBIE TRICHAINE and the Tremaine Dancers.
CHARLIE MURRAY with LUCIEN LITTLEFIELD in "SOMEWHERE IN SOMEWHERE"—A HAL ROACH COMEDY
FORBSTEIN AND HIS NEW-IDEA ORCHESTRA

Grauman's MILLION DOLLAR
BROADWAY at THIRD ST.
Superior Court Judge Hardy says: "It is one of the finest plays ever filmed."
MARY PICKFORD in "LITTLE ANNIE ROONEY"
DIRECTED BY WILLIAM BEAUDINE
"BACK IN THE OLD NEIGHBORHOOD"
Whirlwind Prologue with cast of 50.

WHERE THE BIG PICTURES PLAY
RIALTO
BROADWAY NEAR EIGHTH
Quick! Closing Soon!
This Picture Will Not Be Seen Again Here During 1925.
THE PHANTOM OF THE OPERA
with
LON CHANEY
MARY PHILBIN NORMAN KERRY
AND A CAST OF 5000
Mischa Violin and his orchestra
Atmospheric prologue.

All Friday the 13th!
Happy night! Friday! Ushering in the WORLD PREMIERE of CECIL B. DE MILLE'S first big PERSONALLY DIRECTED supertriumph since "THE TEN COMMANDMENTS!" Sweeping across the screen with a glittering, intoxicating lavishness that will take your breath away! Magnitude! Tender romance! What a picture for the gala opening of FRED MILLER'S NEW
FIGUEROA
at Santa Barbara Street
FAR WEST'S THEATRE GLORIOUS!

THEATRE BEAUTIFUL
FORUM
4050 WEST PICO ST.
One Week Only, Beginning TODAY! Sat. and Sun. Continuous, 2 to 11 p.m.
EXTRA—Added to MATINEE Today and Tomorrow at 4 p.m., revival DOUGLAS FAIRBANKS in "The Thief of Bagdad."
WARNER BROS.' SMASHING SUCCESS!
MONTE BLUE
In "THE LIMITED MAIL"
Also, on the Stage, Complete KFWB Radio Station.
GALA OPENING TONIGHT! MONTE BLUE and Host of Stars Will Be There!
A NEW CHRISTIE FUN RIOT!
BILLY DOOLEY in "A MISFIT SAILOR"

THE LOS ANGELES MUSEUM
EXPOSITION PARK
Vermont and University, Cars
Sixteenth Annual Exhibition of the California Art Club
Open Daily 10-4
Except Wed. P.M. and Sunday A.M.
FREE
SPECIAL and PERMANENT EXHIBITS of HISTORY, SCIENCE and ART.

HOLLYWOOD ROOF BALLROOM IN THE HEART OF MOVIELAND
SET. HOLLYWOOD & SUNSET BLVDS OPP LASKY STUDIOS HENRY HALSTEAD ORCHESTRA
DANCING NIGHTLY 8 P.M. MATS. WED. & SAT. 2 P.M.
LADIES 50c—GENTLEMEN $1.25 INCLUDING WAR TAX & CHECKING

Pasadena Business Announcements

—Time-saving information, useful suggestions and special offerings.

Automobiles—Used Cars

MODEL 63 CADILLAC PHAETON OVER $300 WORTH OF EXTRAS. DRIVEN BUT 1500 MILES. THE CARS WE HAVE IN PASADENA ARE IN BETTER CONDITION THAN YOU WILL FIND ELSEWHERE. THIS CAR RUNS & LOOKS LIKE NEW. $2350. TERMS AND TRADE. DON LEE MOTOR CO. PASADENA. CADILLAC DISTRIBUTOR.

'24 PACKARD 6 SEDAN.
'24 WILLYS-KNIGHT SEDAN.
'24 PEERLESS 4-PASS. SPORT.
'24 DODGE TOURING.
'24 NASH COUPE.
'24 NASH ROADSTER.
'23 WILLS-ST. CLAIRE ROADSTER.
FOR RENT SERVICE. TRANSPORTATION
'21 CADILLAC LIMO. SEDAN. 7-PASS.
1-'25 PACKARD 6 LIMO.-SEDAN. 7-PAS.

GREATLY REDUC. PRICES—EASY TMS. PACKARD MOTORS. D. E. McDonald, Inc. 1021 E. Colo. st. Ph. F.O. 244.

SPECIAL offerings to Los Angeles readers:
'24 STAR RDSTR., $375. REFINISHED.
'24 STAR TOUR., $375. REFINISHED.
'24 STAR SPT. SED. $595. REFINISHED.
'23 FORD COUPE, $340. EXTRAS.
'23 ESSEX 4 TOUR., $450. RECONDIT.
'24 NASH TOUR., $690. NEW RUBBER.
'24 JORDAN BROUGHAM, $1450. GOOD.
'24 RICKENBACKER 8 TR. SPT. MOD.
ALL CARS RECONDIT. & REFINISHED.
HULL MOTOR COMPANY,
200 W. COLORADO ST. Ph. Colo. 258.
Used Car Lot, 555 S. FAIR OAKS AVE.

Beauty Shoppes

BEAUTY COLLEGES DE LUXE 12 SO. FAIR OAKS AVE. PHONE TERRACE 1107 FOR APPMT.

Bonds and Mortgages

TO THE INVESTOR

WE SPECIALIZE IN 7% FIRST MORTGAGE BONDS AND INDIVIDUAL MORTGAGES ON IMPROVED PROPERTIES.

INVESTIGATION INVITED

LEO G. MAC LAUGHLIN CO. 220 E. COLORADO ST. F. O. 4040. PASADENA, CALIF.

Business Opportunities

TEAROOM AND DINING HALL Fully equipped and doing business. Seven choice sleeping rooms in connection. Located in choice business and residence section. Priced for quick sale. Call at 955 E. Colorado st., Pasadena, F.O. 754.

FINE NEW CORNER BUSINESS BLOCK on main business street of Pasadena; five brick storerooms, all rented. A real live proposition for the shrewd investor. Will take T.D.'s as first pymt. Easy terms. See owner at once at 955 E. COLORADO ST., Pasadena.

Employment—Male & Female

WANTED

WE CAN USE 25 SALESMEN OR SALESLADIES WITH CARS. BUSINESS IS JAKE IN PASADENA AND THE FOOTHILL TERRITORY.

SEE WESLIFF, THE FRANK MELINE CO. 28 N. EUCLID AVE., PASADENA.

Exchanges—Loans

MR. BUYER—HAVE $1800 BONA FIDE EQUITY IN BEAUTIFUL 6-ROOM PASADENA HOME. WILL EXCHANGE FOR ACREAGE, LOT OR GOOD EQUITY IN ANY STATE IN THE UNION. I WILL POSITIVELY TRANSACT BUSINESS WITH OWNER ONLY. AGENTS DON'T CALL. SEE OWNER, 1300 SO. LAKE AVE., PASADENA, CALIF. PHONE Sterling 0282.

CLEAR REAL ESTATE FOR EQUITY IN LOS ANGELES AND VICINITY INCOME PROPERTY.

LIST YOUR EXCHANGES WITH ME.

MONEY TO LOAN ON REAL ESTATE. J. HUGH DICKEY, 628-29 PACIFIC S.W. BANK BLDG. PASADENA, CALIF.

Funeral Notices

MORGAN & WILSON CO. 115 E. WALNUT ST. F. O. 5204. AMBULANCE SERVICE. LADY ATTEND.

Home Sites

HAVE YOU SEEN CASA DE CAMPO AT THE EAST END OF CALIFORNIA STREET IN PASADENA? LARGE LOTS WELL RESTRICTED. FINEST NEIGHBORHOOD. SEE CASA DE CAMPO TODAY.

THE FRANK MELINE CO. 28 N. EUCLID, PASADENA.

MR. HOMESEEKER: WOULD YOU LOCATE IN A HIGH-CLASS SECTION OF BEAUTIFUL PASADENA? VERY CHOICE LEVEL LOTS 50x125, 80-FT. PAVED STREET, CITY WATER PIPED FROM 12-INCH MAINS TO CURB LINE; DRIVEWAYS, CURBS, WALKS AND ORNAMENTAL LIGHTING SYSTEM INSTALLED; ON LOS ANGELES CAR LINE. LOW PRICES. EASY TERMS. GOOD REASONABLE RESTRICTIONS. STURDEVANT-SWINK COMPANY, 764 E. COLORADO ST., PASADENA.

Homes for Sale

BEAUTIFUL NEW COLONIAL HOME. 4 MASTER BEDROOMS, 2 TILE BATHS, MAID'S ROOM AND BATH. LARGE CORNER LOT, 125x185. CLOSE TO LOS ANGELES SHORT LINE, IN SOUTHWEST SECTION.

J. H. WOODWORTH & SON REALTORS 200 E. COLORADO ST. F. O. 218.

BEAUTIFUL PASADENA HOMES. HAVE JUST COMPLETED SEVERAL WONDERFUL UP-TO-DATE HOMES IN PASADENA'S CHOICEST RESIDENTIAL DISTRICT, CONSISTING OF SIX TO EIGHT ROOMS WITH PRICES RANGING FROM $15,000 TO $22,500 ON SATISFACTORY TERMS. OPEN FOR INSPECTION. FOR APPOINTMENT TO SEE THE SLEEPER COMPANY, 39 N. BROADWAY, F.O. 7505.

Hotels—Tourist

IN THE CENTER OF PASADENA. HOTEL GREEN. EUROPEAN PLAN. MOD. RATES. GREEN TEAPOT CAFE.

Income Property

BEAUTIFUL PASADENA VILLA FOR SALE, LOCATED IN EXCLUSIVE ORANGE GROVE AVE. DISTRICT, NEAR BUSINESS AND L. A. INTERURBAN. THIS PROPERTY WILL DOUBLE IN VALUE, AS ZONING AND STREET EXTENSION WORK WILL TURN SAME INTO DOUBLE BUSINESS CORNER. PROPERTY CONSISTS OF TEN SEPARATE 4 TO 6-ROOM SPANISH BUNGS. & 10 GARAGES. ALL ARTISTICALLY ARR. INCOME $8100. PRICE $80,000. SEE MR. GILBERT. M. R. WARD CO. 65 S. RAYMOND AVE., Pasadena, Cal.

Real Estate—Miscellaneous

SEE ONE OF OUR 5 OFFICES FOR RENTALS—STORE LEASES, BUNGALOWS, LARGE RESIDENCES, FOOTHILL PROPERTY, BLDG. SITES, INSURANCE, BUILDING CONSTRUCTION. IN ALTADENA WE OFFER THE CHOICEST RENT. LOTS AT ONLY $40 FR. FT. THE HOGAN CO. REALTORS, INSURANCE, CONSTRUCT'N. 179 E. COLO. ST. PHONE F. O. 68.

BEAUTIFUL EXCLUSIVE OAK KNOLL PARK ADJ. HUNTINGTON ESTATE, WITH ITS WORLD FAMED ART GALLERY, LIBRARY AND BOTANICAL GARDENS. TOOKER-GORDON REALTY CO. REALTORS 30 N. EUCLID. F. O. 8158. PASADENA. TRACT OFFICE ON GROUNDS.

Subdivision Properties

MR. SUBDIVIDER, HOW ABOUT THIS? ABOUT SEVEN ACRES ON CAR LINE, BEAUTIFUL ALTADENA, JUST READY FOR SUBDIVISION. ADJ. PROP. SUBDIVIDED. MANY NEW HOMES IN VICINITY. PROPERTY BEAUTIFULLY IMPROVED WITH FULL-BEARING CITRUS TREES. PRICE RIGHT. INVESTIGATE AT THE OFFICE OF DORN-SYKES COMPANY 80 S. RAYMOND AVE., PASADENA, CAL.

Topanga Canyon Properties

270 ACRES JUST SUBDIVIDED IN ONE-HALF TO FULL ACRE LOTS. WONDERFUL VIEWS. GOOD ROADS. PLENTY OF SPRING WATER. TELEPHONES. TWENTY HOUSES NOW UNDER CONSTRUCTION. MORE TO BE BUILT SOON. OCEAN VIEW FROM SOME PORTIONS. FOUR MILES FROM OCEAN. STOP AT TOPANGA P.O. AGENT AT LOG CABIN EVERY DAY BUT SUNDAY. HARRY H. GODBER. HOME OFFICE, 17 N. RAYMOND.

WANT-AD INDEX

	Page.
LOST AND FOUND	10
SPECIAL NOTICES—Miscellaneous	10
PERSONALS—Business	10
BUSINESS ANNOUNCEMENTS	10
EDUCATIONAL	10
CONTRACTORS AND BUILDERS	10
WANTED—Help, Male	10
WANTED—Help, Female	10—11
WANTED—Help, Male and Female	11
WANTED—Agents and Canvassers	11
EMPLOYMENT AGENCIES	11
WANTED—Situations, Male	11
WANTED—Situations, Female	11
WANTED—Situations, Male, Female	11
WANTED—To Rent	11
TO LET—Rooms	11
TO LET—Rooms and Board	11
TO LET—Housekeeping Rooms	11
TO LET—Apartments	11—12
TO LET—Flats	12
TO LET—Houses, Furnished	12
TO LET—Bungalows in Courts	13
TO LET—Houses, Unfurnished	13—13
TO LET—Beach Property	13
TO LET—Stores, Offices, Etc.	13
TO LET—Flats, Apartments, Houses, With Furniture and Lease For Sale	13
FURNITURE	13
MUSICAL INSTRUMENTS	13
MACHINERY	13
FOR SALE—Miscellaneous	13
WANTED—Miscellaneous	13
SWAPS—All Sorts	13
RADIO, WIRELESS APPARATUS	13
BOATS, YACHTS, ETC.	13
AIRPLANES AND AERONAUTICS	13
AUTOMOBILES—Miscellaneous	13—14
MOTORCYCLES AND BICYCLES	14
TRACTORS, FARM IMPLEMENTS	14
HORSES, MULES, CATTLE, ETC.	14
POULTRY AND SUPPLIES	14
PETS AND SUPPLIES	14
HOUSES—For Sale	14—15
HOLLYWOOD—Miscellaneous	15
BEVERLY HILLS—Miscellaneous	15
GLENDALE—Miscellaneous	15
PASADENA—Miscellaneous	15
ALHAMBRA—Miscellaneous	15
SOUTH PASADENA—Miscellaneous	15
EAGLE ROCK—Miscellaneous	15
HIGHLAND PARK—Miscellaneous	15
HUNTINGTON PARK—Miscellaneous	15
SANTA MONICA—Miscellaneous	15
CITY LOTS—For Sale	15—16
BUSINESS PROPERTY	16
INDUSTRIAL PROPERTY	16
INCOME PROPERTY	16
SUBURBAN PROPERTY	16
BEACH PROPERTY	16
HARBOR PROPERTY	16
COUNTRY PROPERTY	16
MOUNTAIN, CANYON PROPERTY	16
EASTERN, NORTHERN PROPERTY	16
SAN DIEGO PROPERTY	16
OIL PROPERTY	16
ORANGE, LEMON, WALNUT	16
POULTRY RANCHES	16
STOCK AND DAIRY RANCHES	16
REAL ESTATE—Miscellaneous	16
ACREAGE FOR SUBDIVISION	16
WANTED—To Purchase Real Estate	16
FOR EXCHANGE—Real Estate	16—17
MONEY TO LOAN	17
MONEY WANTED	17
MORTGAGES, TRUST DEEDS	17
MINES AND MINING	17
HOTELS AND ROOMING HOUSES	17
BUNGALOW COURTS	17
APARTMENT-HOUSE BUSINESSES	17
BUSINESS INVESTMENTS	17
BUSINESS OPPORTUNITIES	17—18
BUSINESS OPPORTUNITIES Wanted	18
LEGAL NOTICES	18

WANT-AD RATES

Effective July 27, 1925.

Rates per line insertion: For all Classifications except those otherwise specified, 30 consecutive times, 18c Daily, 24c Sunday; 7 to 29 consecutive times, 19c Daily, 25c Sunday; 3 to 6 consecutive times, 21c Daily, 27c Sunday; ONE TIME, 30c Daily, 36c Sunday, minimum charge, 60c Daily, 72c Sunday.

NOTE EXCEPTIONS.

"SITUATIONS WANTED," 7 or more consecutive times, 15c Daily, 18c Sunday; 3 to 6 consecutive times, 18c Daily, 18c Sunday. ONE TIME, 20c Daily, 23c Sunday, minimum charges 40c Daily, 46c Sunday. Advertisements for the subheadings "PAINTING, DECORATING, CARPENTERING," "DRESSMAKERS & SEAMSTRESSES" and "NURSES" are not classified as Situation Wanted Advertising and will be charged for at the general Want Ad Rates, 30c Daily and 40c Sunday with reductions scheduled as above for 3, 7 and 30 consecutive times.

"NOTICES OF SPECIAL INTEREST," "SOCIETY MEETINGS," "PERSONALS," "SPECIAL NOTICES," "STOCKS AND BONDS," "STREET IMPROVEMENT BONDS," "MONEY TO LOAN—DIAMONDS & JEWELRY," "PHYSICIANS," "MEDICAL," "SANATORIUMS" and "BATHS & MASSAGE," 30 consecutive times, 20c Daily, 28c Sunday; 7 to 29 consecutive times, 24c Daily, 30c Sunday; 3 to 6 consecutive times 27c Daily, 33c Sunday. ONE TIME, 36c Daily, 40c Sunday, minimum charge, 72c Daily, 80c Sunday.

"EMPLOYMENT AGENCIES, MOTION PICTURE ADVERTISING," etc., under any classification 30 consecutive times, 28c Daily; 32c Sunday; 7 to 29 consecutive times, 26c Daily, 31c Sunday; 3 to 6 consecutive times, 28c Daily, 40c Sunday. ONE TIME, 38c Daily, 50c Sunday; minimum charges, 76c Daily, $1 Sunday.

"DEATH NOTICES," "CARD OF THANKS," etc., 30c per line per insertion.

Advertisements on rate holder rates on application.

Advertisers should retain receipts given by The Times for payment of Want Ads, so mistakes will be rectified without them.

Advertisements ordered for insertion in the Daily or Sunday Times cannot be discontinued or changed after 4:30 p.m. of the day preceding date of insertion.

Advertisements ordered to appear for the first insertion in the Sunday Times cannot be countermanded after 12m (noon) Saturday.

Rates for display advertising will be furnished on request.

The Times will not be responsible for more than one incorrect insertion of any advertisement ordered for more than one time.

The inadvertent omission or incorrect publishing of advertising will be rectified only by cancellation of the charge made for the service rendered.

FRIDAY, 8 P.M. is closing hour for the early issue of the Sunday Times.

The Times maintains Want-Ad collection boxes in the lobbies of the following office buildings, where you may deposit copy for Want-Ads or answers to box number advertisements. Collections are made hourly.

Brack-Shops, 521 W. Seventh st.
Braun Bldg., 1240 S. Main st.
Broadway Central Bldg., 424 S. Bdwy.
Bryson Bldg., 145 S. Spring st.
Busch Bldg., 660 S. Vermont.
Byrne Block, 233 S. Broadway.
California Bldg., 205 S. Broadway.
Chapman Bldg., 756 S. Broadway.
Columbia Trust Bldg., 513 W. 3rd st.
Cotton Exchange Bldg., 3rd & Main.
Delta Bldg., 426 S. Spring st.
Detwiler Bldg., 412 W. Sixth st.
Douglas Bldg., 257 S. Spring st.
Edwards & Wildey Bldg., 609 S. Grand.
Grant Bldg., Fourth and Broadway.
Hellman, I. W. Bldg., 4th & Spring.
Hellman, I. W. Bldg., 111 W. 4th.
Hellman, I. W. Bldg., 411 S. Main st.
Hibernian Bldg., Fourth & Spring.
Higgins Bldg., Second and Main.
Johnson, O. T. Bldg., 4th & Bdwy.
Junior Orpheum Bldg., 815 S. Hill st.
Knickerbocker Bldg., 643 S. Olive.
Lane Bldg., 8th and Spring sts.
Lankershim Bldg., 126 W. Third st.
Laughlin Bldg., 315 S. Broadway.
Loew's State Bldg., 707 S. Broadway.
L. A. Railway Bldg., 11th and Bdwy.
Pacific Electric Bldg., 6th & Main.
Pacific Finance Bldg., 510 W. 6th st.
Pacific Mutual Bldg., 523 W. 6th st.
Pershing Sq. Bldg., 448 S. Hill st.
Rives-Strong Bldg., 9th and Main.
San Fernando Bldg., 406 S. Main st.
Severance Bldg., 105 W. 6th st.
Silent Bldg., 756 S. Hill st.
Stack Bldg., Fourth and Broadway.
Title Guarantee Bldg., 220 W. 5th st.
Transportation Bldg., 122 E. 7th st.
Van Nuys Bldg., 210 W. 7th st.
Western Mutual Bldg., 321 W. 3rd st.
Wright-Callender Bldg., 403 S. Hill st.
Y.M.C.A. Bldg., 715 S. Hope st.

HOLLYWOOD
Security Bank Bldg., 6385 Holly. Blvd.

TIMES WANT-AD SUPREMACY

During 1924 the LOS ANGELES TIMES printed 1,767,111 Want-Ads, LEADING every other newspaper in the United States.

All Want-Ad readers are attracted by this stupendous variety of offerings. It is well recognized in Los Angeles that "everybody reads THE TIMES for Want-Ads."

TIMES' TELEPHONE
Metropolitan 0700.
TIMES MAIN OFFICE,
Corner Broadway and First.
TIMES BRANCH OFFICE,
621 S. Spring st.

LOST, FOUND, STRAYED—And Stolen

BAG, imported envelope, beaded bag, gold beads, predominating, lost Mon. eve. vicinity Rampart, valued as gift. Reward. UN. 050F.

BRACELET lost, downtown, Tuesday night, platinum filigree bracelet, reward, return to Joseph Eggenton, Morosco Theat.

BRACELET lost, diamond, sapphire. Between Westlake & East Hollywood. Liberal reward. DUnkirk 6271.

DIAMOND found within last 2 months. PHONE 58243.

DOG lost, male police pup, 8 months old, on Nov. 3rd. On Fountain ave. & Lodi. Reward. Ph. HE. 4196, or call even. 1205 TAMARIND AVE., Hollywood.

DOG lost, Boston brindle bull. Liberal reward. 4 white feet, symmetrically marked. Short tail. Garf. 0731.

DOG lost, Boston Bull. Black, with white spots on face, chest and feet. Answers name "Pingy." Reward. FI. 1042.

DOG, brindle bull, white breast & white triangle on back of neck, answers to "Toki." Reward. HE. 1843.

DOG found, male Boston bull, white shoulder & front legs, brindle back. 1113 67TH ST., Inglewood.

DOG lost, little white poodle, brown spot on right ear. 3677 3RD AVE. 74444. Reward.

DOG lost, Old Boston Terrier, female. Scar between ears. Call WHITNEY 6144.

DOG lost, Irish setter, male, Los Feliz, nr. river. Rew. 3962 Glenfeliz Blvd. OL. 4251.

FUR neck scarf, lost. Reward, return May Co. Lost & found desk.

GLASSES lost, Tortoise shell, rim. In [illegible]

LAUNDRY bag containing clothes, tea pot and jewel box, lost Sunday between L. A. and Van Nuys, near Hollywood. Call Mrs. Perlinger, TR. 5371. Reward.

MONEY and ring left in store, West Blvd. and 59th st. Call UN. 7670.

MUSIC lost, 4 pieces sheet music. MRS PFEFFERKORN, Dr. J. Whittier, Cal.

NECKLACE, 3-strand pearl, silver clasp with blue stone. Lost Tues. Rew. HO. 7327.

PIN lost, platinum & diamonds, nr. or on Washington, Burlington, Venice Blvd. Thursday afternoon. Liberal reward. 1042 6th st., Santa Monica. 23336.

PIN lost, platinum bar pin with 19 diamonds, at Plantation, Culver City, Sunday night. Reward. Call GR. 2776.

PURSE lost, Thursday, Seventh st. Kindly return safety deposit keys. 268 BEVERLY DRIVE, Beverly Hills.

RING lost, diamond, south side of 5th st. between Brdwy. & Hill. $25 reward. 916 Title Guar. Bldg. VA. 7149.

RING lost, diamond, 30th st., bet. Brighton and Vermont. Reward. 767-757.

RING found. Prove property and pay ad. Address A, box 22, TIMES OFFICE.

SATCHEL lost. English kit, initials F.P.T., on 7th st., Saturday evening. Reward. Call DR. 7232.

SLIDE rule lost Monday night near Y.M.C.A. Finder please call ALLEN, AN. 7308.

SUIT case, large reward. Contains valued jewel case, dresses, percolator, iron grill, etc. Return LUCY STANLEY, Ryan Hotel, 815 West 6th st.

WATCH found. Lady's plain-faced gold, with monogram. TR. 3315. Room 406.

$200 REWARD

For return of 3-stone diamond ring, Tiffany gold mounting, lost Oct. 16, shopping district, Los Angeles, or will pay $50 reward for information of finder. MRS. J. K. McARTHUR, 61 N. Commonwealth ave., La Canada. R.F.D 4. Ter. 67 F.W.

GREY squirrel coat, full length, $150 reward for return or $50 for information leading to recovery. 55268.

JOINTLY signed note, $56, lost, within last 10 days. 1128½ N. Mariposa. Reward.

SPECIAL NOTICES—Miscellaneous

BETTER EARLY THAN TO MISS OUT. TELEPHONE YOUR SUNDAY ADS TO THE TIMES FRIDAY OR EARLY SATURDAY. METROPOLITAN 0700.

HIGHEST PRICES PAID FOR DIAMONDS. Pac. Dia. Co., 302 Bk. of Italy, 7th-Olive.

Baths and Massage

FOSTER'S treatment for efficiency and good health. Elec. cab. sweats, $2. Mineral bath and massage, $1.50. Grad. nurse in attendance. Miss Arvil Adair and Joyce La Plante. 105 E. VERNON. Hrs. 10-6; Sun. 10-8.

HYDE HEALTHATORIUM

G. L. Eaton and grad. nurse, attend. Swedish massage, chiropractic treat. violet ray, hydrotherapy, hrs. 10-7 p.m. Sun. 10-2 p.m. 318 W. 5th., suite 332.

ELECTRIC Cabinet, Swedish massage, baths. KAARBY, KING & LEE, NURSES. Operators both sexes. Hrs. 9-9, Sun. 10 to 3. Suite 919 CONSOLIDATED BLDG., 6th & Hill sts. TU. 4660.

MISS MORGAN and Gene De Coursey, med. baths and mass., $1.50; salt glow, $1. Nurse in attend. Hrs. 10-5:30, Sun. 10 to 2. 263 W. 52ND PL., cor. of Moneta.

S-W-E-D-I-S-H ——M-A-S-S-A-G-E
Misses Nyberg & Nyberg, cabinet baths, elect. treats. rheum. & reduc. reas. rates. 108 N. SPRING ST., Rm. 3. Hrs. 9 to 9.

THE NU LIFE SYSTEM will reduce or build up your body, guar. results. Elec. cabinet Swed. massage, baths. European nurse. Suite 215 Haas Bldg. 219 W. 7.

MASSAGE, Violet Ray, Vib. Alcohol Rubs. $1 up. Oprs. both sexes. 9:30-5:30. 419 DELTA BLDG., 426 S. Spring.

LUCILLE WEBBER, D.C., Miss LeRoy, R.N. TU. 1371. Sun ray, scient. massage, chiro. adjust. 225 I. W. HELLMAN BLDG.

ELITE—Scientific mass., violet ray, vib., chiropractic adj. Hrs. 9-6, Sun. 10-4. 222 GRANT BLDG., 4th & Bdwy. TU. 6880.

SWEDISH massage, cabinet sweats, med. baths, reducing weight a specialty. Hrs. 9-9, Sun. 12-8. 254 S. Bdwy. Office 229.

RUTH DAVIS—1ST CLASS MANICURING, 212 SO. SPRING ST., ROOM 256. HRS. 10-7. OPEN SUNDAY.

EXPERT young trained nurse will give massage, baths, corr. gymnastics by appt. 510 S. BURLINGTON. Call 520-19.

STAR Japanese baths and massage. Internal Baths, Scrub Baths, oil rubbing. Operators both sexes. 215 N. SAN PEDRO.

TONNIE M. WILLS, D.C. Lola Wilson, asst. Scientific massage, chiropractic treatmts. RM. 602 DELTA BLDG., 426 S. Spring.

1253½ W. 7TH ST. Marathon baths, massage; stay all night. Oprs. both sexes. Ruth Hartsook, Ella Henock, gr. asst.

SWED. mas., technique, chiro., violet rays, vib. Nurses Carlson-O'Keefe, 219 W. 7th. 1003 Haas Bldg. Hrs. 10-7. Sun. 10-2.

INSTITUTE of Electro-Therapy. Scientific massage, grad. att., both sex. VA. 0270. 223 UNION LEAGUE BLDG. 2nd & Hill.

MISS ADAMS and Miss Williams massage and manicuring. 1229½ S. FIGUEROA. Hrs. 10-7. Open Sunday.

LAURA ELLIS, Miss Raymond, first-class manicurist, Suite 600, UNION LEAGUE BLDG. 2nd & Hill. Hrs. 10-7. Open Sun.

MASSAGE and reducing treatments at your home, by graduate masseuse, ladies only. PHONE WEstmore 6619.

YOUR HOME OR MINE.
Mable Crawford, Swedish massage, cab. baths. 848 W. JEFFERSON. BE. 3650.

FRANCES E. WELLS, D.C., chiropractic adj. manipulative treat. 214 I. W. Hellman Bldg. Hrs. 9-5:30.

THOROUGH Swedish masseur, chiropractor, home or office. ERICKSON, D.C., 1071 So. Hoover. DR. 0075. GA. 7824.

BONCILLA treat. Scalp massage. Hours 10 to 7. 5415 S. MAIN, Apt. A.

EXPERT EUROPEAN MASSEUSE. WIDE EXPERIENCE. PRIVATE. NELSON. VA. 8368.

MABLE COYLE, CHIROPRACTIC, SCIENTIFIC MAS. 952 VALVERDE. AN. 2982.

FIRST-class massage, violet ray. Open Sunday. Oprs. both sexes. 1015½ S. OLIVE.

VIOLET ray & Swedish massage treatmts. both sexes. 1110 S. OLIVE.

SWEDISH massage and baths, tri-class treatments. 2008 W. 6TH ST. FI. 1204.

BOSTON Institu. Massage, hrs. 10-7, Sun. 9 to 2. 318 W. 5TH. RM. 421.

EPSOM salt, stm. & elec. cab. baths, chiro. adj., mas. Nse. asst. 1606 Magnolia.

SWED. mass. expert masseur. Your home only. GL. 9637. Eve. apt. ph. bef. 7:30.

MASSAGE, scientific nurse, attendant for nervous people. 1125½ SENTOUS. Apt. 1.

MASSAGE with new method nurses atts. Hrs. 9-8. Sun. 10-2. 136 W. 3RD, R. 509.

Beauty Aids

DR. NOON would be pleased to meet his Triclast patients in his new location, 304 S. BROADWAY, suite 420-421. J. ISHAM, Mgr.

GIRLS wanted. MacDONALD'S Hairdressing College, oldest, largest, 735 S. Broadway. TU. 3676.

PERMANENT WAVE $10.
Nestle Lanoil system, hairdyeing $5. 1025 LOEW'S STATE BLDG. VA. 1740.

ETHYL Cloyde's syst. hair health. No tonics, dyes. 653 S. Bixel. DR. 2813.

Medical

DRS. SHORES & SHORES
Catarrh, deafness, head noises, hay fever, asthma, rheumatism, eczema, neuritis, piles, epilepsy, goiter, insomnia & other CHRONIC DISEASES of nerves, blood, skin, lungs, heart, stomach, bowels, bladder, kidneys, liver. A specialty 32 years. 602-3-4 LISSNER BLDG., 524 S. Spring. Hours 9-5; eves. 7-8; Sun. 10-12.

CHRONIC OR RECENT
Bladder, prostate, skin. 25 yrs. Latest scientific methods. Own medicines. 606 vaccines. No delay from work. Hrs. 10-6. Sun. 10-12. 923 BLACK BLDG., 4th-Hill.

SPECIALIST for men 20 years. See charts of those diseases. Vegetable medicines known and used only by himself. Examination free. 219 Douglas Bldg. 3rd-Spg.

DR. EMILIO TOBIA, physician & surgeon. Consultation 10 a.m. to 5 p.m. 216-217 BRADBURY BLDG., 3rd and Broadway.

Sanatoriums, Hospitals, Etc.

GRADUATE NURSE WILL GIVE CONVALESCENT OR NERVOUS CASES THE BEST OF CARE & ATTENTION IN HER OWN HOME. SPECIAL RATES. 592760.

SANATORIUM accom. for conval. & diet, physician's service incl. Med. cases receive spec. care. Free exam. if admitted to hospital. You may have you own physician. 1190 MAGNOLIA. DR. 1244.

ELYSIAN MATERNITY HOME, 1227 ELYSIAN Park Ave. WA. 0260. Very low rates. FREE clinic for expectant mothers, Wed. & Thurs. 10 to 12 a.m. & 7 to 8 p.m.

PLEASANT home in Highland Park for elderly people and invalids. $40 month & up. Ph. Garfield 0870.

QUIET home for convalescents and paralytics. Terms reasonable. Phone Glendale 2009. 250 N. Verdugo Rd., Glendale.

L. A. SANATORIUM treats ac. & chr. disorders. Hydroelect. massage, diet. Battle Creek meth. 726 E. Adams. HU. 7753.

LITTLE Flower Rest Home for aged and convalescents. 810 W. BROADWAY, Hawthorne, Calif. Phone 8709-J-1.

QUIET home for chronic & semi-invalids, fruit, veg. diet. $15 wk. up. GAr. 0924.

EVENTIDE, real home comforts comb. with phy. & nurses' care. Selec. diet. GA. 3275.

Society Meetings

STRANGERS' SOCIAL CLUB
Meets every Tues., Thurs. and Saturday at Music-Art Hall, 233 S. Broadway, 7 to 11:30. Cards, games, modern and old-time dancing. Come, get acquainted.

Chiropractic

RESULTS guaranteed in nervous disorders and other ills. All caused by impingement of the spinal nerves. DR. JOSEPH BARTON, D.C.N.D. Suite 210 Story Bld.

CHIROPRACTIC TREATMENTS—
Given at Los Angeles College of Chiropractic, 920 West 16th st., also at [illegible]

SPECIAL NOTICES—Miscellaneous

Auto Trips and Travel Offers

SEATTLE, Portland, by auto., leaving Monday, free transportation for one or 2. Address C, box 160, TIMES OFFICE.

SAN FRANCISCO, leaving Mon. 8m. for 2 or 3 passengers. Closed car. Reas. Call TH. 1488.

FLORIDA, lady, going about Nov. 19. Closed car. Can take 3. $40. HE. 6071.

CHICAGO, N. Y., Detroit, via Denver, K. C., St. Louis. AN. 9095; eve. DE. 7468.

PERSONALS—Business

PUT YOUR MONEY TO WORK.

Your money, properly placed, will make you rich. It works while you sleep, it works on rainy days, Sundays and holidays. $1000 has the earning power of sixty men. We can place you now in a deal where your money can be used to great advantage. A few hundred or a few thousand dollars will earn big profits for you and at the same time it is absolutely protected against loss. Absolute safety and large profits seldom go together, yet we have it here. Your name and address will bring you full particulars without any obligation on your part. You will be surprised at the profit possibilities. This opportunity is open for a few days only.

J. MILTON CRAVEN,
1222 Commercial Exchange Bldg., L. A.

YOUNG, active certified public accountant with good personality, who desires to establish practice for self can secure advantageous connection with all overhead expenses paid, and unusual opportunity for obtaining clients. No investment required and only nominal services. Replies considered strictly confidential. Address A, box 32, TIMES OFFICE.

BACHELOR, middle aged, good business ability, wants to correspond with lady with capital. Gilt edged hotel proposition. Property paying 10% on $60,000. Can give best of reference. Write Box 847, EL CENTRO, CALIF.

XMAS MONEY—$10 CASH—
Paid for names of prospects to whom I sell bus. or res. lots at intersection of 2 prom. blvds. in Culver City. Bargain prices, fine investment. WA. 8089 or Address F, box 518, TIMES BRANCH.

COMMERCIAL opportunity for man or woman in pleasant profitable paying proposition for investment with or without services. Full inv. solicited. Ph. AX. 0763, for particulars, ask for CAPT.

MAN or woman with $300 to $1000. A legitimate business that will net you $50 to $100 month profits. Confidential references. Give phone & address for personal interview. G, box 337, TIMES BRANCH.

DRESSES TO ORDER, $5. CUT, FITTED, BASTED, $1.50. "CAROLINE," MAJESTIC THEATER BLDG., NR. MAY CO.

AUTHOR JOURNALIST WAR-CORRESPONDENT; criticise, revise MSS., sh. stories, scenarios. Club papers written; confidential. Free consult. BOFORT, WA. 2882.

PLEASANT home, attentive care, good school, for moderate price, is offered little girls at Irvin Hall. 946 S. Eiden ave. DU. 2569.

CLUB MEMBERSHIPS. Golf, beach, etc., bot. and sold. Bargains. Hundreds pleased clients. BRACE, Detwiler Bldg. DR. 4144.

MRS. MARY WELCH of Hotel Hayes, Chicago, please communicate with MRS. J. P. FANNING at Hotel Alexandria.

IF you would be a success you must learn to talk. Emerson School. 824 MAJESTIC THEATER BLDG.

AUTOS PAINTED, $12. GUAR.
SEE WORK, 2651 S. WESTERN AVE. Rear building; entrance on 36th Place.

MOTION picture director, now in production, can use more capital. Have guar. contract. Ad. B, box 195, TIMES OFFICE.

WOMAN writer wishes to assist author, expert revision, typing, etc. EM. 5539.

FALSE TEETH REPAIRED. Short notice. 424 BRYSON BLDG., 2nd-Spring. TU. 9292.

Inquiries—Missing People

LIZZIE B. MORRIS or heirs write KELLY & SON, Bakersfield, California, telephone 363, about estate.

HARDEMENT, ROBERT WARNER. Please communicate with his sister Dorothy, at St. Clair, Broadstairs, ENGLAND.

MISSING people loc. Civil., Crim. investg. A. B. PYLES, Detective Agcy., VA. 8145. Union Pk. Bldg., 325 W. 8th st.

BUSINESS ANNOUNCEMENTS—Miscellaneous

ALL CLASSIFIED ADVERTISEMENTS FOR THE SUNDAY TIMES MUST BE RECEIVED BEFORE 7:30 P.M. SATURDAY. GET YOUR ADS IN EARLY.

DOUGLASS PRESS—Printing, all kinds. 1000 PRINTED BUS. CARDS, $2.50. 724½ S. SPRING ST. FAber 1284.

"DON'T WAIT—CALL THE STATE" STATE WINDOW CLEANING CO. 920 S. FLOWER. VA. 6450. CA. 5358.

1000 PRINTED bus. cards, $2.50. A. WAHLMARK, 1023 So. L. A. St. MA. 4316.

STOVE repairs, furnace, fireplace & chimney work, oil burners. AX. 0510.

LOS ANGELES CAN CO. 303 and 313 San Fernando Bldg. Capitol 0580.

AWNINGS—Windows painted, stripes, $5. Stores, $18. CAMPBELL, AXridge 0510.

THE Java Lunch Room. New management. Best eats. 300 S. FLOWER.

WE call for your rubbish, quick, clean, reasonable. AN. 1260.

Christmas Suggestions

STERLING draperies, cheerful credit, makes wonderful Xmas gifts. 7986 SANTA MONICA BLVD. Ph. GL. 0562.

Attorneys and Counselors

C. C. CASWELL, ATTORNEY.
ADVICE FREE. General practice. Private. confidential. 206 WESTERN MUTUAL BLDG., 321 W. 3rd st.

ALL MATTERS. ADVICE FREE. Greene, Ragland & Bane, 231 Bryson Bg. Faber 4339.

ALL LEGAL MATTERS, ADVICE FREE. LEONARD, 902-904 Broadway Arcade. Also eves., Tues. & Thurs. 7-9. TU. 7668.

ADVICE free & strictly confidential. Matthews & Walter, Attys. 210 Douglas Bld.

FREE law, family matters, estates, 20 yrs. exp. 546 Douglas Bg. AT. 8705, eves 5-7.

Auctions and Auctioneers

AUCTIONEERS—C. M. O'CONNOR & SON, Real Estate and Insurance, 509 Bank of Italy. Phone TR. 1081.

Accounting, Auditing

I STOP THE LEAKS THAT EAT YOUR PROFITS. Correct systems. Bookkeeping service. MADEUS, 520 W. 9th. VA. 5796.

BOOKS kept, monthly basis, our specialty. Audits, systems, income tax and reports. Rates reas. Bank ref. Hartman. TU. 8106.

Manicuring, Chiropody, Scalp Treatment

OLD FACES MADE YOUNG, Madam Jeanette has returned from the East, with the only device to raise sagging muscles, without cutting. FREE DEMONSTRATION, given at 5481 SANTA MONICA BLVD., Hollywood 4982.

Patents and Patent Attorneys

HAZARD & MILLER—H. MILLER, former member Examining Corps U. S. Patent Office. Library containing record of all U. S. patents open to public. Booklet free. 500 CENTRAL BLDG., 6th & Main.

KRUEGER, 405 S. Hill. Rm. 512. Patents, searches, drawings, designing to make invention practical. VAndike 5216. DElaware 4806.

INVENTOR of auto signal seeks party to finance same or would sell on royalty basis. Absolutely nothing like this. Address A, box 238, TIMES OFFICE.

PATENT & TRADEMARK information free. Moderate atty. fee. MARTIN P. SMITH, 221 Consolidated Bldg. ME. 4825.

MODELS & CONTRACT MACHINE WORK GLENDALE ENGINEERING CO., 623-45 W. COLORADO BLVD., Glendale.

F. E. MAYNARD, patent Atty. 20 yrs. exp. PATENTS, TRADEMARKS, COPYRIGHTS. Information given. 704 S. SPRING.

A. K. MARTELL, pat. atty., 134 W. 4th st., searches made in Washington, $5.

Ladies' Tailoring, Millinery

SEE Mrs. King, 1678½ W. 1st., for dressmaking & tailoring, your home. DR. 0988.

EDUCATIONAL — SCHOOL, College, Private Instructions

MEN WANTED—ALL AGES—
ELECTRICIANS wanted, all kinds, many jobs open. We train you for Big Pay and interesting work. Learn in short time by new, easy method. Practical work only. Both day and evening school. Large, illustrated catalog mailed FREE if you can't call. NATIONAL AUTOMOTIVE & ELECTRICAL SCHOOL, 4006 S. Figueroa.

BRIDGE—Ex-captain English army instructor, take classes 4 or more any time day, eve. Your home, if desired. Beginners or advanced. After 6 p.m., WA. 7249.

TEACHERS & H.S. GRADS. COACH NOW FOR COUNTY EXAM. IN DEC. KURTZ EDUCATIONAL SERVICE, INC., 704 Hollingsworth Bldg., 6th & Hill.

LOS ANGELES COACHING SCHOOL high & grade. Enter any time. 1609 W. 9th st. DU. 1416. Also Night School.

COUNTY teacher examination in December. Class now forming. L. A. COACHING SCHOOL, 1609 W. 9th st. DU. 1416.

TUTORING, downtown grammar, high, accredited. ROOM 528, 145 S. Spring. D.m.

Musical and Dramatic

THERON BENNETT, originator of Packard 6 Orchestra, teaches dance music and popular songs. 33½ W. Pico. EM. 1241.

BE a jazz piano artist. Howard Clark, expert instructor, 679 S. Rampart. DR. [illegible]

EDUCATIONAL—Miscellaneous.

Musical and Dramatic

POLLARD COLLEGE OF MUSIC—
1468 Santa Barbara. Piano, voice, violin, 'cello, saxophone, cornet. No enrollment fee required. Violins provided. UN. 5108.

J. NEVILIN WHYBARK, TEACHER of the art of singing. Free voice trial. Studio, suite 818-19-20, Majestic Theater Bldg. Ph. VA. 7542.

Professions and Languages

LESSONS AND TRANSLATIONS IN FRENCH, ITALIAN & SPANISH. 130 S. BROADWAY, SUITE 431.

TEACHER in Span. & French, pri. lessons eves. Reas. 73251 eves. or before 10 a.m.

SPANISH & English lessons. Pract. short course. PROF. SIMMS, 1200 W. 11th.

CONVERSATIONAL SPANISH TAUGHT BY LADY. TERMS REASONABLE. HO. 4629.

Dancing

WALTZ, FOX TROT & CHARLESTON

A beginner's course in class. Six hours' lessons and ten hours' practice for $5. PRIVATE LESSONS 75c WITH ORCHESTRA MUSIC. MOTHERS, Children Class course of 8 hours for $2.50. We guarantee to teach anyone to dance who can walk. AT WILSON'S DANSE STUDIO, 417 W. 5th st., bet. Hill-Olive. MA. 1937.

CHARLESTON, FOX-TROT, WALTZ
PRIVATE LESSONS, 75c
Results guar. in 6 private lessons.

EDER'S PRIVATE SCHOOL OF DANCING 520 So. Bdy. (Above Tait's.) FAber 1797.

CHARLESTON, BALLROOM OR SOLO. NATIONAL COLLEGE, 780 S. GRAND. FOX-TROT, WALTZ, ONE-STEP. 75C—½-HOUR LESSONS—75C.

CHARLESTON, Fox Trot, Waltz. Accomplished in a few priv. lessons. Gent or lady inst. DU. 0849. 900 S. Oxford.

CLOG, Charleston, Buck & Wing dancing. Call JAMES PAUL, Paynes Acdy. HO. 7867.

BALLROOM dancing taught bee. or adv. Class or priv. Lillian Payne. HO. 7867.

2 YOUNG ladies will give private dance inst. to gentlemen begin. TU. 1465. ME. 8056.

Beauty Culture

LADIES! learn hairdressing, Marcel waving. Hair mfg. LEADER COLLEGE, 706 S. Hill, 4th floor. See inst. course ad.

CONTRACTORS—And Builders

SEE THE
ORIGINAL 100% FINANCE CO.
FOR
HOME FINANCING.
FREE PLAN BOOK.
COURTEOUS AND THOUGHTFUL CONSIDERATION OF YOUR PROBLEMS.
NO ADVANCE FEE OR BONUS.
BUILDERS' FINANCE ASSOCIATION, INC.,
SUITE 412 LAUGHLIN BLDG.,
315 S. BROADWAY. VA. 2291.

HOMES FULLY FINANCED.

INVESTIGATE OUR HOME FINANCING PLAN. BEST AND EASIEST KNOWN METHOD OF SECURING A FIRST-CLASS HOME. WE ARE BUILDERS. WE BUILD WHAT YOU WANT ON TERMS LIKE RENT TO SUIT YOU. OUR METHODS ARE DIFFERENT. NO ADVANCE PAYMENTS. FREE PLANS. FREE APPRAISALS. IF YOU OWN A LOT OR HAVE A FAIR EQUITY IN ONE WE ARE IN A POSITION TO ASSIST YOU. YOU SHOULD TAKE ADVANTAGE OF PRESENT LOW PRICES. TIFAL & O'CONNOR, 520 CHAMBER OF COMMERCE BLDG. BROADWAY AT TWELFTH. PHONE Trinity 5438-39.

ASK YOUR BANKER.

PACIFIC COAST BLDG.
100%—WE BUILD AND FINANCE—100%. Apartments, flats, residences and bungalows. Plans and specifications free. Let us show you some of our work. Both finished and under construction. No work too small or large for us to handle. We have over 100 plans and designs for you to choose from. Satisfaction guaranteed.
705 FINANCIAL CENTER BLDG. 7th and Spring. Ph. TU. 8594.

SAVE MONEY AND BUILD FOR LESS.—Will build 4% of cost, fine houses, spec. attr. plans, 20 yrs. L. A. Refers. EDW. E. SWEET, 646 Larchmont. GR. 9045.

LET us draw your plans & specifications, build & finance your building, wrecking & remodeling, write, call WESTLAKE CONST. CO., 2465 W. 7th. DU. 1541.

BUILDERS OF HOME AND INCOME METROPOLITAN CONSTRUCTION & FINACE COMPANY, 3014 W. 1ST ST. DR. 3448.

DOWD & SWANSON, Builders of many homes. We finance. 421 S. WESTERN AVE. Ph. WA. 5614.

WILL build 5-rm. frame bung. complete for $2100. 4-rm. bung. for $1600. A. J. Richards, 535 Flores st. Ph. WH. 4402.

BEST GARAGE IN CALIFORNIA. 10x18, $65; 12x18, $70; built on lot; A-1 lumber. 1121 E. 63RD. AX. 5648.

4-ROOM, $1500; 5-room, $1800; double $3600, plans furnished. C. WESLEY TAYLOR, 1121 Black Bldg. Main 4218.

5-RM. stucco house, complete on hillside $3200. Hillside construction a specialty. 617 GRANT BLDG. VA. 4016.

REMODELING, all kinds repairs, store fronts, apt., bungalows. L. DE LA CROIX 771 N. Van Ness. HO. 6528.

$50,000 PRIVATE money to purchase your mortgages and trust deeds. Must have good security. VA. 2782.

GARAGE, $45 up. Any size, anywhere, shell of small house, $150. 613 W. 54TH ST. PH. AX. 8781.

FOR new building & remodeling, plans furn. See CAFLISCH, 447½ Hartford. 551519.

PLASTERING, CONTRACTING & REPAIRING. PHONE AX. 6658, morns. & eves.

TREE trimming, wrecking, transplanting, reas. Insured. BE. 3010.

RAT proofing, store alterations, all kinds, house repairing. WYATT, GA. 3843.

HARDWOOD floors, cleaned, waxed, also machine sanding. HANSLER, EM. 7824.

PLUMBING on credit weekly payments 1427 Central Ave., L. A. WE. 6542.

RAT ROOFING—Carpentering, general repairing, house elevating. AXrid. 0471.

I CONTRACT flooring, any kind, laid, finished. BRUCE, 532 E 1st. MA. 4049.

1926 BUNGALOW BOOK, 50c. 527 I. W. HELLMAN BLDG.

CARPENTER, cement & plaster. No job too small. 5241 YORK BLVD. GA. 8617.

GARAGES erected $50 & up. TH. 5795. EDGAR & LARSEN LUMBER CO.

OLD FLOORS refinished. Quick work. Reasonable. BRAMWELL, DElaware 7541.

PAINTING, FIRST CLASS, PROMPT SERVICE. T. R. KERNS, OL. 4612.

Architects

PHILIP DEAN, ARCHITECT.

Announces the removal of his office to 701 Builders' Exchange Bldg., Los Angeles & 7th sts. Residences, apartments, commercial & public bldgs. Contractor's plans & quantity survey service. Open evenings by appointment. Office Ph. TU. 7393. Residence Ph. GR. 5327.

3 SETS OF BLUEPRINTS, $10.
Complete blueprints for residences, stores or flats. MORROW & BAER, estab. 1909. 4675 HOLLYWOOD BLVD. OL. 2213 or 3822.

PLANS DRAWN, reasonable rates, will help finance full cost. 324 UNION LEAGUE BLDG., 2nd & Hill. Telephone VA. 2530.

PLANS DRAWN, ACCURATE, REAS. RATES. 420 SAN FERNANDO BLDG., 4th & Main.

PLANS DRAWN TO ORDER. VERY REAS. RATES. 518 LISSNER BLDG. VA. 6156.

PLANS and specifications, $1 per room, work guar. 301 N. VERMONT. OL. 4622.

Cement Work

CEMENT contracts or day work. Highest class. Phone UNiversity 7506.

CEMENT work, all kinds, free estimating. Prices right. DEL. 4839.

Roofing—New and Old

WE fix roofs, guarantee them not to leak, any size, anywhere, also general carpenter work. All work guaranteed. DR. 2721.

COMPOSITION roofing, new and repairing. Best material used, reasonable price. 1st class, guaranteed work. 756196.

EXPERT shingle roof repairing. Phone DRex. 9738.

ROOFS—Painted, repaired. "Scott the Roofer." 1336 MAPLE AV. WE. 6672.

Bids Wanted

CONTRACTORS AND SUB-CONTRACTORS, to figure on plans. 212 CHAMBER OF COMMERCE BLDG. Phone BR. 1519.

Cesspool Cleaning, Septic Tanks

AUTOMATIC CESSPOOL
Cesspool drained to last, work guaranteed 2 years. Ph. TH. 2449.

ACME Cesspool Co., pumping & construction. DRexel 3158. DUnkirk 3489.

CALIFORNIA CESSPOOL CLEANING CO. [illegible]

WANTED—HELP Male

ADVERTISEMENTS under this heading are restricted to those offering bonafide positions without any investment required. Positions requiring an investment will be found under the heading: "Investment Required." Educational ads will be found under the headings: "Educational—School, College, Private Instructions," "Business Training Courses and To Learn Trades."

Miscellaneous

3 FORUM carpenters (country) $1 hr., 3 rough carpenters $7 (camp.) 2 hardwood floor layers, $1.50 sq., vulcanizer $30 wk. Sheet metal worker, $6 day; locomotive crane operator, 65c hr.; plumber $75 mo., fd.; air brush man, $25 wk.; cabinet maker, 78c hr.; sheet metal worker, $7.50 day; 2 brakemen, $4.50 day; 2 conductors, $5 to $5.50 day; steno.operator switch board, $100 mo.; meat cutter, $30 wk.; boy for dairy, $25 mo. fd.; mill man, mine, $6 day; waiter, $21 wk.; hotel cook, $90, fd.; 2 dishwashers, porters, janitors, etc. Feed mill man, ranch, $2.50 day & bd.; 5 orchard teamsters, $45 fd.; 10 com. cutters, $6 per acre; married milker, $100 mo.; house laborers in city and country. MURRAY & READY EM. AGCY., 504 Towne Ave.

WE CAN USE 7 MORE CANVASSERS WITH NEWSPAPER AND MAGAZINE EXPERIENCE, SALARY AND COMMISSION PAID. SEE MR. McALISTER, CIR. DEPT. TIMES BLDG. 1ST & BROADWAY. BEFORE 9.30 A.M. AND 3 TO 6 P.M.

STORE MANAGERS

Large national store organization wants ambitious, hard-working young men over 21 to train for positions as store and territorial managers. You will start at the bottom and advance step by step as promotion is merited. Remuneration at start not high but advancement is steady and the future bright for real workers. Apply 9:30 a.m. Room 100, 816 SOUTH FIGUEROA.

WANTED—A young man with a light car. Must be intelligent, industrious and honest. A good personal appearance and a reasonably good education will count highly in his favor. Must be gentleman. For his services and the use of his car, we will pay him to start, $25 per week and furnish gasoline. No sales work. Come to 1065 N. VINE ST., Cum. morn.

CULTURED young man, experienced typist, light duties in exchange for room & board & $25 per month. Country. Write P. O. BOX 111, Walnut, Calif., giving full personal details, age & phone number.

YOUNG men interested in electricity (all branches) wanted to work spare time evenings preparing for steady electrical work at good pay. No previous experience necessary. Address B, box 213, TIMES OFFICE.

DRIVERS FOR YELLOW CABS.
Must be neat, courteous, know city. Excellent working conditions. Apply YELLOW CAB GARAGES, 1422 CROWN HILL, CITY, OR 6422 SELMA AVE., HOLLYWOOD.

WANTED—Sample boys, high school education, in chemistry desired. Apply giving age, education, experience and references, to Chief Chemist, Burnham Chemical Co., Westend, SAN BERNARDINO COUNTY, CALIF.

MAN to drive truck for bakery, supply house. Must know city. Do not apply unless you wish to advance. $75 monthly to start. Ask for MR. BROWER. ROBERT I. STEEN CO. 374 So. Los Angeles St.

MAN WANTED—Splendid opportunity for a man 20 to 30 years of age and now employed to learn a good paying automobile trade working evenings. Your choice of good jobs as soon as you qualify. Address B, box 249, TIMES OFFICE.

SALESMEN AND SALESLADIES who can stand prosperity. New sales people are making as high as $100 per wk. You should do likewise with our training. No investment req. Apply 8 to 10 a.m. MR. CRANKSHAW, 222 BYRNE BLDG.

SALESMEN for most advertised line of stationery & Xmas cards in Calif. Our salesmen must earn $50 to $150 weekly to stay. Call after Sunday only. 1240 S. MAIN ST., Room 231.

3 NEAT single young men with sales ability, by old estab. firm, must be willing to work. Have a purpose and leave city. Reference req. See MR. HUFFMAN, Hotel Clark.

SALESMEN calling on fountain & drug store trade to handle fast selling side-line, 33 1-3% com. See JONES, 312 Hawthorne Blvd. Hawthorne or ph. Inglewood 8717-J-5 for appointment.

WANTED—All round handy man for jewelry store, understands engraving and care of stock. Refs. req. 6328 Hollywood Blvd. No phone calls.

AUTO HELP, battery svc. men, fender man, floor man, greasers, mechanics, washers. AUTOMOTIVE AGENCIES, 1363½ S. FIGUEROA.

WANTED, boys with machine or wheel to carry morning newspaper route. West side, Hillcrest to Marne, Washington to Adams. Phone 590-162.

RANCH foreman (single) California experience, references, $80 per month and fd. MURRAY & READY EMP. AGENCY., 504 Towne ave.

STARTING advertising campaign. Want young man that can meet the public. Make $5 to $10 per day. 1232 LOEW'S STATE BLDG., 7th & Broadway.

GOOD position with fine pay to any one to represent our business, experience not necessary. Must be able to learn. 548 S. SPRING ST. Room 207.

EXPERIENCE unnecessary to earn $15 daily, photo. coupons to Christmas, nothing like it in city. 548 S. SPRING ST. Room 207.

MAN to place Rowley Electric Sewing Machines in homes on free trial. No sample to carry or selling to do. Apply MR. RUSSELL, Room 7, 831½ So. Spring.

COLLECTOR, experienced, high-powered, for local, permanent work. Big money to high-grade man. Collection Manager, Rm. 614, 130 SO. BROADWAY.

WANTED—Carrier boy with wheel for morning newspaper route. Pico st. dist. Good pay. Phone DUnkirk 7398.

MEN with 5-yard dump truck. Call HOLLYWOOD DISINTEGRATED GRANITE CO. GL. 9281.

WANTED—Neat-appearing man, 4 months' work. Saturday afternoons off. Apply 627 S. BROADWAY, Room 412.

BRIGHT young man for immed. work. Apply at once. Spec. Order Dept., 627 GROSSE BLDG. 6th and Spring.

WANTED—By local firm, neat, business-like young man. Steady work. Apply RM. 404, 228 W. 4th st., at Broadway.

DO YOU want work? High-grade man wanted. Apply ROOM 217, 736 S. FLOWER ST.

WANTED—Oyster shuckers, steady. Address GULF OYSTER CO., 1232 Summit ave., Pasadena, or call Colo. 6932.

WANTED—25 laborers, apply THOMAS KELLY & SONS, Sherman Junction, 3rd & San Vicente.

EDITOR-reporter for small 6-day morning paper, 2 hours out, $35 to start. Write fully. Address G, box 342, TIMES BR.

WANTED—Colored porter & run shining parlor. SMITH'S BOOT SHOP, 128 N. Brand Blvd., Glendale.

DRIVERS—Young men can earn good wages driving Black and White cab. Apply 400 S. OLIVE ST., bet. 9 and 12 a.m.

STEADY man, good pay, every day for 6 hours' work. 914 LOEW'S STATE BLDG., 7th & Broadway.

STRONG boy to deliver typewriters. Opportunity to learn a trade. 604 SAN FERNANDO BLDG.

EXPERIENCED laundry driver with or without old truck. CASCADE LAUNDRY, 4414 Santa Monica Blvd.

AUTO HELP, ALL LINES. AUTO EMP. AGCY. 702 E. 8TH.

TWO neat-appearing men over 21. See MR. HORTON, 630 S. SAN PEDRO.

WANTED—Special edition advertising man. Address B, box 237, TIMES OFFICE.

WANTED—Experienced, reliable dump truck driver. 6500 S. HOOVER.

YOUNG boy for general help. 966 ARAPAHOE.

ACTIVE man, $7 day. Clean work. No exp. req. $15 deposit. 3606 SUNSET BLVD.

MEN for import and export opportunity. See my ad, Business Training Courses.

Store and Office

NATIONAL manufacturer opening western branch wants young man, shipping clerk with knowledge of typewriting. Prefer man with mechanical experience. State age, experience and salary wanted. Apply in own handwriting. Address A, box 266, TIMES OFFICE.

SURVEYOR mining exp., found & $150
HOTEL CLERK, found & $65
CLERK-TYPIST, Glendale $75
CLERK 18-20 assist bkpr. $75
OFFICE BOYS $60, $70
PAC. AUDIT & SYSTEM CO., INC. (Ag.) 529 Story Bldg. 6th & Brdwy.

STENO.-CLK. mfg. young $100
Sales, clothing, furnishing goods, north. See employer here $175
Stock, shipping clk. some typing $100
CONSOLIDATED AGENCIES, INC.
740 S. Broadway (Agency) Suite 901.

INCOME TAX computing is taught by Melvin D. Wilson formerly an income tax unit, Washington, D.C. class now forming starts Nov. 18th, Y.M.C.A. schl. of Commerce & Finance. 715 S. HOPE. TR. 4751.

YOUNG ASST. credit dept. and bkpg., $125; FINE CHANCE. Stockroom man, shipping, etc., ladies' wear, $108. F. S. BEAVIS Agency since 1912. "EVERYTHING HUMAN FOR THE OFFICE." Chapman Bldg.

20-30 YEARS, good penman, accurate, for office and shipping. Must operate typewriter. Salary $25 per week to start. Splendid chance for advancement. Address F, box 571, TIMES BRANCH.

YOUNG man stenographer with general office experience, to act as clerk to service manager of large electrical firm. Give age and experience in letter. Address [illegible]

WANTED—HELP Male

Store and Office

BOOKKEEPER 25-35 ....$150
ELLIOTT-FISHER BILLER, lbr. $130
CASHIER, 18-21 ....$85
JUNIOR CLERKS $65, $75
CLERK TYPIST, good future $90
STOCK CLERK, drive Ford $78
GROCERY CLERK ....Open
BUSINESS SERVICE BUREAU (Agency)
412 Spreckles Bldg. 714 S. Hill St.

WANTED
YOUNG MEN, 18-20 YRS., WHO HAVE HAD EXPERIENCE IN WRAPPING PACKAGES.
APPLY
EMPLOYMENT OFFICE 7TH FLOOR. THE BROADWAY DEPT. STORE.

BKPR., full chg., age 28 ....$125-150
HEAD PACKER, dept. store, exp. ... 120
NITE SUPT., dept. store exp. 150
BKPR. TYP., country club r.b. & .. 75
SHEET WRITERS, dept. store ...... open
ORGANIZATION BUILDERS' EMP. AGCY. 400 Central Bldg. 6th and Main sts.

WANTED
MAN EXPERIENCED IN WRAPPING CHINA AND HARDWARE.
APPLY
EMPLOYMENT OFFICE, 7TH FLOOR. THE BROADWAY DEPT. STORE.

ARCH. draftsman. Local experience. Bring samples of work $35
B. & I. AGENCY, 508 Pacific Mut. Bldg.

STENOGRAPHER $148.50
Collins Agcy., 808 Br. Arcade Bldg.

MESSENGER with bicycle. Apply 432 SOUTHWEST BLDG., 130 S. Broadway.

Business Training Courses

SALESMANSHIP
"Highest paid profession in world."
LA SALLE EXTENSION UNIVERSITY,
"Greatest Business Training Institution"
U. S. STAR SALESMAN
Who has trained more successes Than any authority in the U. S.
INVINCIBLE COMBINATION
HOME STUDY OR PERSONAL CLASS or both. Easy terms. No time limit. Placement service. Satisfaction bond.
VOCATIONAL ADVICE FREE.
815 S. Hill. SUITE 714. (VA. 0462.)

ATTENTION YOUNG MEN.
Here's an opportunity if you qualify to get into the foreign trade field. Commissions pay $3000 and up. Inquire 328 STACK BLDG.

Salesmen and Solicitors

THANKSGIVING IS HERE
If you want to get in on the biggest turkey dinner you ever had, line up with our sales force now. A $2,000,000 proposition that is going over big. Thousands of satisfied buyers. If you are looking for a live wire outfit where you will get unlimited support. New live bona fide leads daily, top-notch commission plus a bonus. It will more than pay you to investigate our deal. No stocks, bonds, investments, vending machines, grave yards and no hokum. You can't spend two-bits better than by coming out now to 614 PAC. S. W. BANK BLDG., corner Marengo & Colorado, PASADENA.

WE WANT A HUSTLING CLEAN, COURTEOUS MAN,
To Sell & Deliver PERFECTION BREAD
On well established route. $30 weekly, salary to start. Must deposit $150 cash bond.
Call 5800 S. HOOVER.

OPENING FOR FOUR MEN
NEWSPAPER WORK
Transportation and salary.
& Commission. SEE
W. W. VAUGHN,
236 South Hill.

REAL LEADS FURNISHED.
THIS IS A RARE OPPORTUNITY. AN OLD ESTABLISHED ESSENTIAL LOCAL INDUSTRIAL SPONSORED BY MEN OF WIDE EXPERIENCE AND ESTABLISHED REPUTATION, WILL FURNISH FULL CO-OPERATION TO TWO SALESMEN OF ABILITY, CHARACTER AND INDUSTRY. IF YOU CAN QUALIFY CALL 402 FINANCIAL CENTER BLDG.

CREW MANAGERS AND SALESMEN.
New concern, starting in Los Angeles, has opening for several good crew managers and salesmen. Men experienced in house-to-house selling can make real money. See MR. ENRIGHT, between 9:30 and 2. Montgomery-Adams Co., 402 Los Angeles Rly. Bldg., 11th and Broadway.

5 STOCK SALESMEN
ON SPECIAL DEAL. PACIFIC BUILDERS & BUSINESS PROPERTIES, INC., 621 C. C. CHAPMAN BG.

SALESMEN — (2)—
Young men, 24 to 30 years, with car, to interview architects, builders & home owners. Pleasant work. Permanent connec. Ap. 8.30 a.m. Hollywood Branch, Giant Heating Co., 4527 Sunset Blvd.

PERMANENT, dignified business connection open for 100 salesmen & saleswomen, free sales course. You can qualify to earn big money. Exclusive territory. ANGELUS SPECIALTY CO., 287 San Fernando Road.

S A L E S M E N
With and without cars. Our new successful plan for selling will interest you. F. P. NEWPORT COMPANY 206 Central Bldg. 6th and Main.

WE can use a man capable of earning $500 to $1000 per month, we furnish the leads. Experience not necessary. The only qualification needed is enthusiasm and willingness to work. See MR. EATON, Sat. 145 S. La Brea.

OUR photo coupon men are earning $10 to $15 daily to Christmas. No money paid at studio. Agent collects it all. Best offer in city. No experience necessary to earn big money. 914 LOEW'S STATE BLDG., 7th and Broadway.

EXPERIENCED jewelry salesman. Communicate by letter for appointment and interview. State were employed past 5 years and salary desired. WALTON & COMPANY, 405 East Colorado st., Pasadena, Cal.

SALESMEN to sell memberships for the most progressive automobile club in California, make $100 week. California Truck & Automobile Club, 501 National City Bank Bldg.

BOOK salesman, high class, free to travel; new proposition from the Roycroft Shops. Card leads. Give age, experience, references. Write W. D. HARNEY, 965 Market st., San Francisco, Cal.

33 1-3% COM.
paid daily for selling most beautiful and distinctive line of Xmas greeting cards. Professional and personal. 315 HISPANIAN BLDG.

FLOOR salesman for large automobile accessory jobber. Good position for right man. In replying give age, experience and salary expected. Address B, box 238, TIMES OFFICE.

EFFICIENT man for Southern California territory for a new enterprise. Must be efficient in directing sales force. For appointment call Santa Monica 24609, ask for MR. S. TETLOW.

PIANO SALESMAN—Salary and commission, steady employment, excellent opportunity. Must have ability and A-1 references. Write in detail to TRI-STATE MUSIC CO., El Paso, Texas.

WANTED—Experienced real estate salesman for house and lot dept. Lots of money being made every day by real worker. R. G. LOWDERMILK CO., 747 Wilshire Blvd. OXford 6706.

AUTOMOBILE salesman; an unusual proposition on CHRYSLER cars, to a good closer. Call in person. 426 S. BRAND BLVD., Glendale.

TRAVELING salesman for ladies' ready-to-wear or dry goods. We have an excel. line for you. Wonderful seller. Apply at once. 6307 HOLLYWOOD BLVD.

ADVERTISING salesman to sell motion-picture ads, quick money proposition to capable men. Call afternoons only. CINEMA ART STUDIO, 6619½ Santa Mon. Blvd.

SALESMAN to sell Willys-Knight sixes, fours and Overland sixes, fours. Exceptional proposition to A-1 producers. SEE MR. SMITH, at 4824 Moneta ave.

EXPERIENCED jobbers, auto accessory salesman, state age, experience, salary expected. Address A, box 170, TIMES OFFICE.

USED car salesman, go-getter, good closer, no chair warmers need apply, good proposition to right man. MR. NICKEL, 1050 S. Flower st.

WANTED—2 good SECURITY SALESMEN to handle 7% real estate securities carrying large bonus. See J. E. Macon, Mgr. 405-6-7 Chamber of Commerce Bldg.

SALESMEN who like the money in their pocket every night from a good seller of real merit. Call at 3088 W. PICO ST., from 10 to 4.

MIDDLE aged salesmen, salary or commission. Repeat order business with reliable firm. Call between 2 & 4 p.m., 307 E. 38TH ST.

A PUBLICITY salesman work North, South, any State. New line, doing great. Plenty profits for you. Call, write, UNIVERSAL, 12 S. Fair Oaks ave., upstairs, Pasadena.

AUTOMOBILE SALESMEN.
Just opening new HUDSON-ESSEX AGCY. Excellent opportunity for workers. 1707 SUNSET BLVD. Call 9 to 10:30 a.m.

FRIGIDAIRE—Salesman, best territory in State, excellent leads, waiting for you. 117 N. MARYLAND, Glendale.

J. B. RANSOM ORGANIZATION wants high grade men, women salesmen. 602 NATL. CITY BANK BLDG.

SALESMEN for close-in subdivision in city. Big pay. Fine opportunity for hustlers. See owners. 723 W. 8TH ST.

WANTED, side line salesman; make good money until Jan. 1st, calling on small retail stores. 4123 WHITTIER BLVD.

REAL estate salespeople needed. Commission only. Real cashers make good. BOULTON REALTY, 452 So. Alvarado.

WANTED—HELP Male

Salesmen and Solicitors

MONEY-MAKING OPPORTUNITY

We want four able salesmen to come with us and make money in the sale of the finest property in Beverly Hills. Desire replies only from men capable of selling people of best social and financial standing. Sales campaign just commencing, and a long, continued, profitable connection will result for the right men. All applications strictly confidential. Address Postoffice Box 786, BEVERLY HILLS.

IF

you were cheerfully handed a wonderful contract to make real money and grow with an organization recognized as one of the largest, most prosperous and reliable of its kind, you would probably be filled with vital interest.

This unusual offer, is now open to men who qualify. We are not seeking just men, but we are choosing the right men to build and develop into the most successful, prosperous and high class sales organization in the West. We have unusual and proven systems of active co-operation and individual development which will be of tremendous value to you, whatever your ability may be now. Our records for making money are astounding. All our statements are facts.

Here is a rare and live opportunity. It's up to YOU to meet it. Enter now while the door is open.

See MR. IRELAND,
THE FRANK MELINE CO.,
3rd floor Sun Bldg., 708 S. Hill.

SALESMAN WANTED.

OVER FIFTY REAL BUYERS
LOOKING FOR HOUSES IN HACIENDA PARK SUNDAY.

3½% COM. TO GOOD SALESMAN. COME MAKE A QUICK, BIG CLEANUP NOW. SEE MR. DUTTON.

ALSO NEED
10 GOOD SALESMEN TO SELL LOTS IN HOLLY VISTA. OUR BIG ADVERTISING CAMPAIGN IS BRINGING US HUNDREDS OF BUYERS.

WE NEED
FOUR GOOD CLOSERS.
COME ON FELLERS
WE HAVE THE BUYERS,
COME TODAY. COME TODAY.

JOHN A. EVANS CORP.
5475 SUNSET BLVD.
HE. 2101. HOLLYWOOD.

REMINGTON CASH REGISTER CO., INC.
Subsidiary of
REMINGTON ARMS CO., INC.
Has openings for a few salesmen in the Los Angeles branch. We prefer men experienced in selling similar products, but successful, experienced salesmen in other lines will be taught our business. Salary while learning. Salesmen with executive ability have opportunity for promotion to branch managers. Successful salesmen can earn more than the usual income.
Interviews may be had from 9:00 to 4:00 Friday or Saturday.

REMINGTON CASH REGISTER CO., INC. 640 S. FLOWER ST.

SALESMEN WANTED—

I need some salesmen with cars immediately. Lunch and lecture, beach property, salary, commission & transportation. See MR. NOLAN, 4050 S. Figueroa, before 11:30 a.m.

EXCELLENT opportunity for live-wires or men with book-selling experience to connect permanently with an established publishing house, who is now celebrating its 50th anniversary in business by offering some unusually attractive propositions. Big money for hustlers. Leads furnished. See Sales Manager, N. EAR, Room 436 Wilcox Bldg., 2nd & Spring, 10 to 12 a.m. and 2 to 4 p.m.

WANTED—
Salesmen & salesladies with cars to work with me at San Diego, selling beautiful Pt Loma. Fastest selling property on entire Western Coast. Good commission and co-operation. Splendid future. 317 VAN NUYS BLDG., Call between 9 and 12.

WOULD YOU CARE TO BE A PROSPEROUS SALESMAN?
OUR LINE IS SELLING FAST.
EXPERIENCE NOT NECESSARY.
WE TRAIN YOU UNDER EXPERTS.
WE HAVE AN OPENING FOR YOU NOW.
WASHER WILSON,
5316 Moneta ave. AX. 1479.

SECURITY SALESMEN.
We have an excellent opportunity for a real security man who has a clientele which demands high-class security. A real chance, not only to make quick money, but to form a permanent connection as well. For appointment address C, box 372, TIMES BRANCH.

SALESMEN
TEN ONLY.
CAPABLE OF EARNING $500 A MONTH. $150 A MONTH GUARANTEED YOU. TAKE M CAR. 8801 MONETA AVE., 10 SHARP. ASK FOR SALES DIRECTOR.

RADIO SALESMAN.

EXCLUSIVE DOWNTOWN STORE, PERMANENT. SEE MR. FULTON, 737 W. SEVENTH.

WANTED—Salesman to sell ROSCOE CENTER lots, all improvements in and paid. You will be sold on the tract. See Schoble at tract office mornings, corner Tomah ave. and San Fernando Blvd. Phone BURBANK 1086-R-3.

RADIO salesmen, experience with good references, more leads than we can handle. Will pay top commission, plenty of floor trade. See VICTOR NOXIE, Sales Mgr., 4154 S. VERMONT AVE.

SALESMAN TO CALL ON HIGH CLASS PROSPECTS. NO SAMPLES. ROAD WK. RM. 405, I. W. HELLMAN BLDG.

SALESMAN—Experienced vacuum cleaner or washing machine man. This is the set-up you have been looking for. Merchandise that is in demand and the largest commissions ever paid in this territory. 1218 W. 7TH ST.

EXPERIENCED specialty salesman with car; mechanical line; commission; splendid opportunity. Have opening, same line, also at Portland and Seattle. CALVIN & SON, 350 S. Figueroa, cor. 4th st.

SPECIALTY SALESMEN, MARRIED MEN ONLY, FOR QUICK SELLING AUTOMOBILE NECESSITY, NO COMPETITION. EXCLUSIVE AGENCIES GIVEN. VISIBLE SPARK PLUG CO., 1124 S. HOPE.

SECURITY or real estate salesman to open office in New York for Calif. corp. Should pay $50,000 annually. New and exceptional opportunity. Address F, box 536, TIMES BRANCH.

WANTED—Lumber salesman, retail, experienced, having line-up in Pasadena, South Pasadena, Eagle Rock & Highland Park territory. Apply P. O. BOX 29, Pasadena.

DISTRIBUTORS in U. S. for pure fruit juices having no chemicals. Exclusive territory to satisfactory party. SUNLITE PRODUCTS CO., 1102 W. M. Garland Bg.

EXPERIENCED jobber, automobile accessory salesman for country territory, state age, experience, salary expected. Address E, box 184, TIMES OFFICE.

WANTED—Stock salesmen to sell to attorneys only. Apply 9 a.m. Suite 709 Lankershim Bldg., 126 W. 3RD ST.

ADDING two more men to our sales force. If seventy-five to one hundred weekly interests you call at 604 LINCOLN BLDG.

SALESMAN with car to sell to grocery & butcher trade. Commission only. Call 600 W. ARDEN AVE., Glendale, Calif.

CITY salesman wanted. Permanent position for right man. Call 655 CROCKER.

AUTOMOBILE SALESMAN, EXPERIENCED. 5430 HOLLYWOOD BLVD.

PIANO SALESMEN. Apply 9-10 a.m. WURLITZER, 814 S. Broadway.

Trades

EXPERT shingle bobber to rent booth or take on commission. Apply Alexandria Hotel Beauty Parlor, on mezzanine flr.

CLASS A vulcanizer. No other need apply. Permanent position for right man. VENTURA TIRE & REPAIR CO., Ventura, Cal.

PRINTER, STONE MAN. Steady job for right man. 48 hrs. Address F, box 572, TIMES BRANCH.

COMBINATION man to run Cross Comet, set ads and make up. THE VENTURA COUNTY STAR, Ventura, Calif.

WANTED—HELP
Female
Trades

EXPERIENCED woman who can cut women's dresses from measurements and also direct outside saleswomen. Nominal salary to start with excellent opportunities. Address F, box 570, TIMES BRANCH.

FINISHERS & DRAPERS, 10, with shop experience. Apply CLAIRE GOWNS, 2942 Wilshire Blvd.

EXPERIENCED chocolate dippers, at once. Apply 2541½ SO. L. A.

FINISHERS, expert on ladies' fine gowns. Apply 6328 HOLLYWOOD BLVD.

To Learn Trades

LADIES, MAKE MONEY—Learn a good trade, operating power and special machines. Rommaz embd., Cutting and dressmaking. 224 S. Spring. ROOM 524.

LEARN CHOCOLATE DIPPING. Reasonable rate, day-eve. classes. Phone ALICE LLOYD. HOlly. 2465.

Household and Domestic

IN Beverly Hills, Hollywood and Santa Monica. It's the MARY B. SCOTANUS EMPLOY. AGCY., Beverly Drive at San to Monica Blvd., Beverly Hills. Phone OX. 3804 or Santa Monica Office, 331 Arizona. Phone 24668.

WANTED—Young white woman for cooking and housework. Permanent position for right party. Salary $75. 734 S. SYCAMORE. ½ block from Wilshire Blvd. bus. Phone WH. 4108.

WANTED, housekeeper & mother's helper, $40 mo., and pleasant room in the Wilshire district. 1020 SO. LUCERNE BLVD. Take W, 11th or L car. Nr. L. A. High School.

WANTED—EXPERIENCED, COMPETENT WHITE girl to assist general housework and care of 3 children. No cooking, no family washing. Ref. $55 month. GL. 3654. 110 S. NORTON AVE.

WANT reliable middle aged white woman, 2 full days & eves. & 3½ days wkly. Must be healthy, a good plain cook, good worker & willing to assist at times with 3-yr.-old boy. $35 mo. WA. 4155.

MIDDLE-aged woman to assist with housework and care of 2 children. Room, board & some wages. 2110 MAGNOLIA AVE.

WOMAN, middle aged, as mother's helper. Boy 2 yrs. old, good home. Room & board and $25 mo. Address F, box 513, TIMES BRANCH.

WANTED—Colored woman, general housework. One who loves children. No washing. $10 week. Room on place. West Hollywood. Phone GL. 6496.

COMPETENT white woman for cooking & general housework. Must stay on place. 2 adults, 2 small children. $60 month. 591865.

WANTED, woman to assist with housework in family with baby. $25 per month. And good home. 1729 W. 43RD ST. VE. 6971.

WOMAN to do general cleaning & housework, take care of kitchen, except cooking. 4 adults, wages, $60, room & bd. 331 S. KENMORE.

SCANDINAVIAN or German girl, under 35 yrs. old, for general housekeeping. References required. 6328 HOLLYWOOD BLVD. No phone calls.

WANT young girl as mother's helper and do light housework in bungalow. Go home nights. DU. 6399.

STRONG, healthy woman under 50, cooking work 6 in family, pleasant, rm. & bath. Wages $75. R.F.D., box 161, Pasadena.

GIRL not over 35, general housework, no laundry, must be good cook. Stay on place. 411 S. HOOVER.

WHITE maid for general housework, no laundry, room, priv. bath, good home. 1398½ N. VAN NESS.

COLORED girl for cooking and housework. Local references required. Call at 815 3RD AVE. Take L car.

WANTED, white girl for general housework. Good references req. LA LOMITA RANCH, Palms, Calif. EM. 8919.

WHITE girl for general housework, good home, good wages. 681 S. BRONSON AVE. Phone EMpire 1423.

WIDOWED teacher wants house mother for self & 2 school-age girls. Good home & $35. VE. 5264.

COOKS, gen. young, $80 up. Mthrs. hlprs. Couples, 2nd maids, nurses. HOLLY. EM. AGCY. 4366 Sunset. OL. 3715.

WANTED—Woman to do few hours janitor work mornings, exchange for apt. Call at 129 E. 31ST ST.

GIRL or woman, not over 35, for general housework and assist with 3-year-old boy. Good home; salary $60. GLadstone 2088.

WANTED—Refined lady for light housework, Alhambra, daily till 6 p.m. State wages. Address A, box 115, TIMES OFFICE.

WILL give nice room & board to young single colored girl, exchange for housework, small salary. HU. 0571.

WHITE maid wanted for general housework, good home for right party; 3 adults. FI. 0469. 604 S. St. Andrews Pl.

NEAT, willing white woman to assist in housework, sunny rooms, good home, 2 school children. $32 to start. OX. 6248.

WHITE OR SPANISH WOMAN, GENERAL HOUSEWORK & COOKING, FAMILY OF 3. GOOD HOME. WH. 4562.

GOOD woman cook who will assist in housework, $75 mo. References nec. Ph. Black 43. 609 W. Central, Sierra Madre.

WANTED—In South Pasadena. A good cook who will do downstairs work and appreciate a good home. ELiot 1101.

YOUNG white maid for general housework. Must like children. Stay on place. Good wages. HE. 0883.

LADY, housework, room, board, $30 mo., no heavy work. Good home. DE. 1231-R-2.

YOUNG white woman for mother's helper, 10-8, no Sun. L car to 1084 Lucerne Blv.

WANTED, 2 white girls, cook and second work. C.S. preferred. 593-581.

COMFORTABLE small home, 2 children, $40-$50. Freeman, 545 16th, Sta. Monica.

WHITE girl or woman, mother's helper. Good home. DR. 2566. 765 IROLO.

GIRL or woman, Protestant, for mother's helper. Good home. OX. 5953.

COOKS—General workers. $75 up. Melruth's Agy., 408 Canon Dr., Bev. Hills. OX. 4706.

WHITE girl to assist with housework. Phone FI. 0678.

WHITE girl to assist with housework, no washing. $30 mo. WH. 5518.

YOUNG woman to do cooking and downstairs cleaning. 766292.

WHITE girl for general housework. Stay on place. HE. 6194.

Hotel, Restaurant and Club

WANTED—Experienced waitress to work from 6:30-10:30. 717½ N. ALVARADO.

WANTED—HELP
Male and Female
Miscellaneous

MAN and wife, not over 40, no children, for position as janitor & caretaker in new English office bldg. Must be accustomed to caring for fine furniture, tapestry, bric-a-brac, etc. Furnished apt. & $110 mo. Reply, stating age, experience, references, etc. Position open Dec. 1. Address F, box 537, TIMES BRANCH.

YOUNG MAN OR LADY if you have talent or aptitude at drawing with pencil, pen & ink or color, communicate with us immediately giving details. Experience not necessary. A.M., box 188, TIMES OFFICE.

100% PROFIT selling our New 10 in 1 kitchen necessities. Just out. Be first in your town. 1162 NARBONNE AVE., Lomita, Calif.

ARTIST—Young man or woman fond of drawing to earn money in spare time. Good pay. No experience necessary. Address G, box 345, TIMES BRANCH.

COUPLE to take care of ten hotel rooms, in exchange for fine 4-r. fur. apt. SO. PAC. REALTY. 977 W. 6th st.

COUPLE, chauffeur and genl. housework, white or colored. $100 mo., board & rm. 4780 BONVUE AVE., Los Feliz Heights.

WHITE couple, man must be experienced gardener, woman for cooking and housework. GR. 1997.

JAPANESE couple to work in garden and clean house; separate home on premises. Experience unnecessary. 590-485.

WE CAN USE several good live salespeople, whole or part time. Wonderful proposition. 2426 S. HOOVER.

PRODUCING picture co. will interview people all ages. Call Casting Offices immediately. 3700 BEVERLY BLVD.

COOK and gardener, $150. GERMAN ACY., 406 So. Main. ROOM 236.

Instructions, Miscellaneous

SPANISH-ENGLISH stenographers and bookkeepers can earn from $150 to $300 American money per month in Mexico. Individual and class instruction in Spanish and Spanish shorthand. Day and evening classes. See me immediately. 806 BROADWAY ARCADE BLDG.

A MOLER GRADUATE
Ranks among the most expert in the country, old & reliable. Earn while you learn. Positions furnished. Eve. classes. HAIR DRESSING COLLEGE, 904 S. Hill. BARBER COLLEGE, 100 E. 5th.

LEADER COLLEGE, 706 S. HILL, 4TH FL. LADIES, LEARN BEAUTY CULTURE AND HAIRDRESSING, DAY AND EVENING CLASSES. ESTABLISHED 18 YRS.

FLORENTINE Beauty College teaches Marcel, water waving, hair dressing, dyeing, henna packs, hair mfg., permanent wave. BOYER & ALCOTT, 522 S. Bdwy. 3d. S.

To Learn Trades

LADIES WANTED TO LEARN operating Bonnas Embd., Hemstitching, Overlock, Two-needle, buttonhole and power machines, also dressmaking. 224 SO. SPRING ST. ROOM 524.

WELDING, electric and acetylene. 4 hrs. daily practice. 112 W. WASHINGTON.

WANTED—
Agents and Canvassers

ADAMS OXYGEN TABLETS
REMOVES CARBON
Costs 12½c a cylinder, can, 36 tablets, by mail, $1.50. AGENTS can get can to convince self free. Sold to consumers on a money-back guarantee. RUTH SALES CO. 1850 S. WESTERN AVE., LOS ANGELES.

WANTED—
Agents and Canvassers

PORTRAIT MEN—If you wish to make new connections or operate on large scale, arrange interview with Mrs. E. H. Roberts, at Biltmore Hotel, Los Angeles, about November 11th or St. Francis Hotel, San Francisco, about November 16. The far famed quality of the Roberts Portraits combined with the co-operation of the largest exclusive wholesale portrait house in the world may be of great assistance to you. E. H. ROBERTS, Kansas City Mo.

AGENTS CAN EARN $100 AND UPWARD WEEKLY selling Gold Medal Five-Tube Radio Frequency Sets at $28. Delivered prepaid anywhere in the United States. The set that stormed the country, built for homes of moderate means. The farmer, clerk, laborer and lady of the home ought to buy on sight. Write today for proposition and exclusive territory. EUREKA OUTLET CORP., Desk LATM, 1038 Longwood ave., New York City.

MEN and women to sell the anticollision auto signal. Easy seller. Low priced. No competition. See BRENKERT, Natick House, First and Main.

BIG MONEY—Fast applying gold initials. Cost $.06, profit $1.44. Samples free. World Monogram, Dept. 503, Newark, N.J.

EMPLOYMENT—
Agencies

EFFICIENT COLORED HELP. EMPLOYMENT Dept. Urban League. KATHERINE BARR, Supt., 109 Court St. TU. 1365.

TUCKER'S
EMPLOYMENT AGCY., 211½ W. 2ND SINCE 1905.

WANTED—SITUATIONS—
Male
Miscellaneous

YOUNG man of good character wishes position of three or four hours in evening or morning. Can operate switchboard. Small compensation. Ref. Address A, box 150, TIMES OFFICE.

VERY efficient colored male cook, with very best of references. Private home. Beverly Hills or Hollywood preferred. $125 per mo. Phone OX. 3804 or Santa Monica 24668.

WANTED—Position as superintendent or foreman for residential building of any type, thoroughly experienced. Call GA. 0291.

YOUNG man, attending school, wants any work to earn room and board or about $10 week. Honest. Ph. JAY SMITH, before 5 p.m. AX. 9061.

AM., 29, graduate U.C. and Stanford, have business and law training, also sales ability. Desire office-selling connection with a future. Phone VAndike 2207.

WILLING young married man wants work of any kind immediately. 2 yrs. electrical experience. MA. 2565.

COLORED, all 'round garage man & chauffeur wishes position in private family or garage. Can give ref. HU. 2978-R.

JAPANESE, mid.-aged, fine cook, to do cooking, 2 meals a day, or any kind of ½-day work. K. HORI, 309 N. Vermont.

MAN, experienced attending mild mental cases, wishes private case, good refs. Address C, box 2, TIMES OFFICE.

DEPENDABLE married man wants pos. in service sta., auto park, tire or battery shop. Add. A, box 33, TIMES OFFICE.

YOUNG man wishes light work of any kind. Address G, box 326, TIMES BRANCH.

MASSEUR—Experienced in club and sanitarium work. Call CUTLER. 872-161.

JANITOR, porter or anything, colored married man. Best city ref. AXridge 2480.

EXP. JANITOR. BEST CITY REFERENCE. HU. 9041-W.

Store and Office

BOOKKEEPER—Good penman, neat, rapid, accurate, experienced, thoroughly capable to open set of books for any business, catch up your back work, bring books up to date, make financial statement. Can make audit with properly arranged report to help you raise money. Full or part time. Permanent Los Angeles resident for several years with A-1 references. Please cut this ad out and telephone me about your bookkeeping work and oblige. BRoadway 1858.

RESPONSIBLE POSITION—Thorough business training and experience, good knowledge of business and office management, also accounting, now in charge department handling taxes, title & escrow work for large realty corporation. Age 31. Best local references. Desire change about Jan. 1, 1926. Address G, box 348, TIMES BRANCH.

CLEAN CUT young man, 28, married, 6 years' selling experience in automotive line, aggressive and resourceful, desires connection where executive ability, loyalty & a sincere desire to reach the top will count. A-1 references. Others than automotive lines preferred. Address A, box 190, TIMES OFFICE.

COLLEGE graduate, 28 yrs. old, legal training, executive ability and experience, wishes connection, preferably with lumber or steamship company, where conscientious work is desirable. Salary secondary to future. Address G, box 317, TIMES BRANCH.

SITUATION wanted, A-1 accountant desires position with auto agency, have had several years' experience, both in cost and general accounting, and am capable of taking full charge of office. Address G, box 444, TIMES BRANCH.

ACCOUNTANT, part time bookkeeper, accurate, income tax service. DAVID TARLOW, 108½ Sycamore Pk. Dr., GArfield 8395.

YOU WANT RESULTS—Books kept, opened or closed, financial statements, on part time. PRACTICAL RESULTS ASSURED. CALL TU. 6932.

ACCOUNTANT, EXP. OFFICE MAN, CAPABLE TAKING FULL CHARGE OFFICE, INCOME TAX, CORRESPONDENCE. VE. 5200.

MARRIED man with family, expert steno. secy., bkpr., 16 yrs. gen. ofc. exp., urgently requires office position. A-1 refs. Address G, box 396, TIMES BRANCH.

ACCOUNTANT, alert, efficient. Open, set books, keep books, install systems, financial statements. VA. 0084.

DRY goods and general mdse. Manager-salesman familiar all lines wants position. Address Apt. 103, 2830 W. 8TH.

BY first-class grocery clerk, can manage, buy, etc. Long exp. Write Apt. 9, 1517½ GIRARD ST. Ph. DR. 1859. Room 2.

YOUNG man emp. days wants eve. & Sun. work from 7 to 9 p.m., clerk, cashier of fice. Address W, box 124, TIMES OFFICE.

FULL charge book-keeper, 24, single, local references, salary $125. Call VAn. 3884.

BY young man, pos. as junior accountant. Address C, box 11, TIMES OFFICE.

POSITION by bookkeeper-stenographer, gen. of. man, 22 yrs.' ex. Sal. reas. TH. 6084.

Trades

PRINTER—Foreman-Supt., 20 yrs. exp., Los Angeles and Eastern. High-class typographer. Estimator. Capable manager of help. Best references. Ph. Sterling 6324.

PAINTER, all-round mechanic, good color mixer, capable of taking charge of any job. Single, can go anywhere. W. MILLARD, 715 Arizona Ave., Belvedere Gardens.

ENGINEER, L. A. license, will consider job in or out of town. Address A, box 18, TIMES OFFICE.

EXPERT auto mechanic wishes steady work. Preferably to take charge shop. Address A, box 42, TIMES OFFICE.

CARPENTER (A-1) wants work $5 day. Finish, frame, repair (roofs, etc.) AT. 5503.

CARPENTER, wants work, alter or repair. 3856 WOODLAND AVE. HU. 1905-M.

COMPOSITOR, exp. job and ad man. Fair wages. Add. G, box 351, TIMES BRANCH.

A-1 PAINTER & PAPERHANGER WANTS WORK. REAS. HAVE TOOLS. UN. 6485.

Chauffeurs and Teamsters

CHAFFEUR, reliable, competent, young man desires position driving for private family. 7 yrs. experience driving and repairing high grade cars. Local refs. Call 598-063.

EXPERT chauffeur-mech., white, 8 yrs. exp. in city on high-grade American & foreign cars. Knows city & State thoroughly. Ref. Fitzroy 4248.

PROFESSIONAL CHAUFFEURS' CLUB—Supplies expert and reliable men for permanent positions or temporary work. WE. 4607. Day or night.

CHAUFFEUR MECHANIC, (private) experienced, highly recommended, familiar all cars, desires first-class engagement. Apt. 5, MAin 3519.

CHAUFFEUR, American, 16 yrs. exp. on best makes of cars. Dependable, very careful driver. A-1 local ref. Ph. EM. 6173.

CHAUFFEUR, A-1 DRIVER, MECHANIC; 4 YEARS LOCAL EXPERIENCE. BEST REFERENCES. MR. VINCENT. DR. 1965.

FILIPINO BOY, EXP. DRIVER, KNOWS COOKING, CITY REFS. PRIV. FAM. ADDRESS B, BOX 160, TIMES OFFICE.

YOUNG chauffeur (high school grad.) desires pos. Will assist housework, etc. Good care given car. Loc. ref. DU. 1137.

EXPERT CHAUFFEUR & MECHANIC DESIRES POSITION. PRIVATE. 10 YRS. EXP. J. DAVIS, 582566.

CHAUFFEUR—Steady position. References. City exp. W. W. Whitman. MAin 3589.

RELIABLE chauffeur and mechanic, 14 yrs. exp., any make car. DR. 9413.

EXPERIENCED CHAUFFEUR DESIRES POSITION. REFERENCES. TR. 4321.

COLORED chauffeur, best refs. Call Sunday or after 6 p.m. HU. 7730-J.

EXPERT chauffeur mechanic. 18 yrs., local ref. Drive any make car. FI. 1043.

CHAUFFEUR, colored, will stay on place, good references. EM. 1338.

EXP. chauf. and all around man. White. Local ref. MA. 3580.

CHAUFFEUR & gardener, white, married, careful driver, American. 766376.

KOREAN chauffeur, careful driver. Many years' experience. TU. 7066.

WANTED—SITUATIONS—
Male
Hotel, Restaurant and Club

FOR reliable chefs, cooks, pastry cooks, bakers, pantry help, etc. Ring up VA. 0272, 747 SOUTH HILL ST. Rooms 209-211. The Chiefs de Cuisine Assn. of Calif. Inc., and Junior Circle.

YOUNG French chef with high references, for clubs or private family. Address A, box 236, TIMES OFFICE.

CHINESE cook wants job in private family or hotel. TUcker 7066.

Professions and Vocations

CITY EDITOR or rewrite and copy editor, broad experience on large city dailies. Address BARTON, 1730 N. Bronson ave., Hollywood.

Farm and Garden

RANCH work, by married man; 15 yrs. California exp. as working foreman, citrus, vineyard & general farming. A-1 ref. MORTON E. POST, 838 Sierra Vista, Alhambra.

WANT ranch foreman job or truck or tractor work. Married, no children, American, age 38; 7 years on 1 ranch. Local ref. Ph. TH. 0620, morning or eve. 8014½ S. VERMONT.

LAWNS raked, seeded and fertilized, pruning, large lawn raked by motor power. Work done by day or contract. DR. 4357.

MIDDLE-aged man wishes light work. Home more than wages. Country preferred. Phone G. H. P., ATlantic 7065.

JAPANESE, exp. 10 yrs., wants care of lawns & gardens by month. Good ref. Call 1661 W. 35TH ST.

CONTRACTOR for landscape gardening, pruning, planting lawns, building fish ponds. UN. 6189.

ALL kinds of gardening done by exp. gardener. HU. 5568-W.

MIDDLE-aged man, work on small ranch or with poultry. Would bach. 191 E. 98th.

EXP. gardener wishes care of private home. Refs. 540 GLADYS AVE.

WORK on small suburban place, milk, care for cow. R. ENDO, 134 Rose st.

ALL around, reliable gardener, new lawns put in, places looked after. 582068.

EXPERT Japanese gardener wants care gardens & lawns by mo. Reas. DR. 7457.

House Servants, Caretakers

SPANISH young man, speaks no English, exp. houseman, no cooking, good waiter, willing worker. Can drive. Exp. cleaner & presser. Good ref. DR. 8191. Ask for A. Hitolito.

A-1 COOK and caretaker, good driver, understands gardening; German, single, 42. Ref. Address A, box 244, TIMES OFFICE.

JAPANESE, Hawaiian school boy. Wants housework in small family or bachelor. In Hollywood. MA. 3787.

RELIABLE Japanese, first class cook, wishes situation in private family. Many years' exp. Ref. ME. 3147.

WORK by Chinese student, morning or afternoon hours. WALLACE LEE, 410 W. 37th Place.

EXP. Japanese family cook, loc. ref., desires position, $90 up. City or country. MAin 4466.

HOUSEMAN, English, middle aged, exp. Best refs. Address C, box 159, TIMES OFFICE.

BUTLER, HOUSEMAN, PLAIN COOK, CAN DRIVE. REF. HUm. 1116-W.

JAPANESE wants pos. as dinner cook or eve. Address C, box 4, TIMES OFFICE.

COL. janitor wants steady work, office, store or apt. DRexel 5750.

MIDDLE-AGED handyman wants position private place or home. Ref. DU. 6702.

JAPANESE student wants work in small family. Call 9 to 12 a.m. AN. 4251.

RANCH cook, Jap., wants position, country, wages $60 up. Tom, 44½ E. 4 st., city.

JAPANESE, good housekpr., excel. cook, butler, neat, willing, capable. MAin 2830.

JAP. laundry boy wants position in family. William Oka, 311 Winston st. MA. 2780.

MARVELOUS cook, Japanese, in family, L. A., Holly. Ref. Ph. Colorado 3313 a.m.

NICE Japanese boy wants butler & housework. Has references. MAin 2149.

LANDSCAPING or caretaker by exp. man. Address A, box 40, TIMES OFFICE.

CHINESE boy, gen. hs. work. Can cook. $80 mo. Address C, box 151, TIMES OFFICE.

CHINESE schoolboy wants schoolboy job in private family. TUcker 7066.

JAPANESE school boy wants position private family. 796 MERCHANT ST.

JAPANESE good houseknr., excel. cook, butler, neat, willing, capable. MAin 2830.

STORE, office, apt. & studio porter. Address A, box 10, TIMES OFFICE.

YOUNG col. man would like to have janitor work, eves. or all night. BR. 3054.

Painting, Decorating and Carpentering

HOUSE painting, interior decorating, papering, old and repair work a specialty. Reas. Best materials & work guar. FI. 1747.

CARPENTER work any kind, alterations & repairing a specialty. Good workmanship. Reas. prices. Call W. THOMSON, VE. 3827.

PAINTING, PAPERHANGING, TINTING, PRICES REAS. BEST MATERIAL. WORK GUAR. DR. 4738.

STUCCO houses made new with waterproof stucco. We paint windows and trim; work guar. DR. 4946.

CARPENTER, $5.50 or contract (guar.) Finish, frame, repair. (Roofs, etc.) AT. 5503.

PAINTING, TINTING, PAPER HANGING, LET YOUR PAINT-DOLLAR GET YOU FULL VALUE. TH. 0853.

PAPERING, painting, calso., low figures, good wk. Go anywh. DR. 0277. DR. 4346.

CARPENTER day or contract. No job too small. All kinds of alterations. AX. 3448.

TINTING, paperhanging, painting, clean, careful work. Reas. ATlantic 5208.

PAINTING, tinting, $2 rm. up. Kitchens, bathrms. painted. 74624.

E Z terms, painting, papering. 10 mo. to pay. H. A. Watts, 350 E. 65th. TH. 7998.

CARPENTER, day or contract, glass and screen porches a spec. CApitol 6013.

TINTING, PLASTER PATCHING, ETC., AT. 6328 OR HUm. 0164-J.

ROOMS painted or papered, $5. Tinted, $3. Credit system. DIXON, THorn. 5807.

CARPENTER, new or repair, anything, anywhere. We estimate. Terms. GAr. 2452.

PAPERHANGING, EXCLUSIVELY—Prices reas. Quick service. ME. 2221.

PAINTING, artistic graining and decorating. HUm. 1832.

PAINTING, papering, decorating, large or small job. McCOY, EM. 6628.

PLASTERING, plaster patching, stucco and cement work, reasonable. HU. 3603.

CARPENTER, specialize repairs and alterations, lowest prices. MA. 1947, Rm. 61.

A. OSBURN, PAINTING, DECORATING, BEST MATERIAL, VERY REAS. WA. 2972.

IF IN need of A 1 all around carpenter call AT. 2611.

HOUSE painting, $3.75 day. Tools furnished. BROOKS, 1219 E. Commercial, Inglewood.

Day Work

WINDOWS washed, KITCHENS, woodwork cleaned, HARDWOOD floors RENEWED, shellaced, waxed, polished. Better work by young WHITE AMER. BEacon 9108.

FLOORS CLEANED, WAXED, REFINISHED, SANDED BY ELECTRIC MACHINE, WINDOW, HOUSE CLEANING. EM. 0369.

WINDOW washing, floor polishing, kitchen washed by Amer., white, young, fast, reliable, work today. MEtro. 8430.

EXP. JAPANESE COOK-BUTLER, CATERS TO DINNERS, PARTIES, HOUSECLEANING, ETC. 60c & $1 HR. EM. 6145.

HOUSE cleaning, window cleaning, competent colored man, honest, willing worker. Will pull grass in yard. ATlantic 3982.

HOUSECLEANING, window washing, floor polishing, by exp. col. man, 1st class wk. Excellent references. HU. 8750-J.

WRECKING, moving trees, trimming vines on houses, clean lots, all kinds wk. 70621.

EXPERT house cleaner 50c hr. GEO. VALENTINE, res. ph. CA. 6527.

TINTING, paintg., firs. clnd., polished, hse. clng., windows wash. TU. 4239.

MAN with fam. desires odd jobs, clean new, old bldgs. 1331 S. OLIVE. AT. 9944.

WINDOWS and kitchens cleaned, floor waxed by expert men. Phone AX. 4917.

ALL AROUND reliable gardener, new lawns put in. Old renewed. 582-968.

SILK hand laundry or day work by exp. col. man. HUm. 0685-J.

HOUSECLEANERS and gardeners, competent white men. Phone TR. 1927. (Agency.)

HIGH powered vacuum cleaning, hwd. flrs. cleaned, waxed, refinished. HU. 2774-J.

WANTED—SITUATIONS—
Female
Miscellaneous

CULTURED lady as housekeeper in motherless home, or companion to lady. Address A, box 146, TIMES OFFICE.

CAPABLE woman with closed car des. ½-day pos., secretary, companion, driv. or asst. with music. A, box 183, TIMES OF.

MANAGER apt.-house or hotel. Willing to leave city. Address A, box 14, TIMES OFFICE.

MIDDLE-aged lady wants to care for apts. or bungalow court. A-1 refs. MRS. LOUDEN, HU. 3755-J.

REFINED young lady desires position as governess. Excellent local references. TH. 5266.

COL. woman wants day wk., wash., ironing or cleaning. AX. 3904.

EXP. chamber maid, hotel or apt. or ½ day by wk. AT. 9144.

NEAT young girl wishes position in tea room or check room. Call HU. 7159-J.

NEAT girl wishes work 9 a.m.-5 p.m. Phone HU. 3231-J.

EXP. col. maid wishes work in apt. house or hotel. Good ref. HU. 2397-J.

COMP. lady with auto, instruct beginners. Drives all makes, 7 yrs. exp. Ph. 52074.

EXP. nurse will care children day or night. Ref. 35c hr. DU. 8407. MRS. McGRANE.

WANTED—Maid work evenings by neat young colored woman. AT. [illegible]

WANTED—SITUATIONS—
Female
Miscellaneous

REFINED young woman wants to live on first-class ranch, where riding horse is available. Will do light work for board. Expert driver. Address A, box 245, TIMES OFFICE.

IS there a mother desirous of a refined woman for faithful care of baby or self, also capable of driving Ford car anywhere. 1038 S. ARDMORE AVE.

FRENCH-speaking lady's maid, good seamstress, seeks position, preference with movie actress. Address A, box 43, TIMES OFFICE.

FOR apt. and small compensation, capable woman will manage apt. house or court. White. Ph. 54114, mornings.

PHONE SOLICITING by expert from home, 4 to 6 hours daily. AX. 0304.

REFINED lady, fond of children, will care for them by hr., day, eve. Ref. 766813.

EXP. neat col. girl wishes pos. as child's nurse. Ref. AT. 5430.

CARE of children by hr., day, eve., by refined exp. woman. OX. 3873.

Store and Office

COMP. young woman with poise and personality desires secretarial position, capable bkpr. & steno. Splendid training, high-class legal work, secy. to college dean; war work in appointive position; benefit of broad commercial experience in executive capacity; can assume responsibility for retired business man. Ad. particulars. C, box 150, Times Office.

BOOK-KEEPER, Burrough system, 8 yrs. experience in bank work. Can take charge of book-keeping dept. or will operate. Some exp. in savings & Xmas savings. MRS. WAHL. UN. 7579.

STENO.-secy.-bkpr., 8 yrs. varied exp., des. pos. So. Calif. Santa Ana, Pasadena, Glendale preferred. Address STENO., 678 So. 2nd st., San Jose, Calif.

STENOGRAPHER, settled woman, experienced, wants pos. Can handle correspondence. Dictaphone. Knowl. of Spanish. Address A, box 13, TIMES OFFICE.

POSITION by A1 stenographer and secretary. 10 years' local experience. Best references. Phone HU. 1332.

STENO.-SECRETARY
4 YRS. EXP. DESIRES POS. IN 1-GIRL OFFICE. 1 YR. LEGAL REF. HE. 1240.

BY steno., asst. bkpr., P.B.X. op. 6½ yrs. exp. gen. ofc. work. $27.50. Inglewood 759-W.

WANTED—Positions for efficient members. Free to employer & employee. BUSINESS WOMAN'S CLUB, 443 Bradbury Bldg.

EXPERIENCED stenographer, mimeographer. Six years with last employer. Good references. IVY MOODY, ph. THorn. 4543.

EXPERIENCED STENOGRAPHER would like position as private secretary or general office assistant. 595-964.

A-1 BKPR., steno., correspondent, capable efficient woman. Local exp. Prefer small office. MRS. REID. HU. 7171.

EXPERIENCED stenog. desires position. Legal preferred. TH. 2112.

YOUNG lady, several yrs. gen. ins. exp. Address G, box 340, TIMES BRANCH.

STENOGRAPHER, 6 YEARS LOCAL EXPERIENCE, ACCURATE. DRexel 9357.

YOUNG lady bookkeeper, typist, general office work desires position. EM. 7125.

STENO. and bookkeeper wants part time position. EM. 5335.

YOUNG lady desires general office work, clerical, filing, etc. UN. 7697.

BOOK-KEEPER, typist, capable full charge; 6 yrs. local experience. VErmont 8461.

BKPR., stenog., full chg., 6 yrs. exp., best local ref. HU. 3630. Apt. 204.

COMPETENT stenographer, legal or other, wants permanent work. TUcker 8575.

YOUNG lady as assistant in doctor's or dentist office. PHONE 591-614.

STENOGRAPHER, BEGINNER, BUT GOOD. SMALL SALARY. TU. 2161.

YOUNG lady desires office work, experienced, reliable, reas. Miss McCloud. TR. 4455.

Nurses

TRAINED nurse wants chronic or elderly patient, sunny, priv. rm., best care. AX. 6964.

EXP. child's nurse, infant preferred. Kind, willing and a lover of children. Best of local ref. MAin 2190, Room 301.

REFINED middle-aged prac. nurse, open for engagement, comp. for aged or conv. Call Sun., Mon. only. TR. 5551, Rm. 224.

NURSE, AMER., EFFICIENT IN SICKNESS, INVALID, COOKING, KIND. TH. 4453.

POSITION by exp. nurse. Give massage. Best local references. BRoadway 4294.

NURSE, experienced in nervous and mental cases, wants case. ME. 3747.

PRACT. NURSE READY FOR CASE. REAS. RATES. AT. 5582.

PRACTICAL MIDDLE-AGED NURSE READY FOR CASE. GA. 8318.

CHILD'S nurse wants the care of baby. Telephone 558-089.

NURSE, any case, special treatment for Glandular and nervous trouble. 557767.

PRACTICAL nurse wishes elderly lady invalid. Will go anywhere. PHONE 52788.

EXP. pct. nurse. Care for invalid, aged couple. Their home. Ref. OL. 6805.

PRACTICAL NURSING BY DAY OR WEEK. VE. 0351.

PRACTICAL NURSE—HE. 8074.

PRACT. nurse will care for inv. or elderly person. C. S. pref. TR. 2244, Rm. 255-A.

EXP. pract. nurse, open for engagement. HU. 4140-M.

KIND, efficient nurse will take patient in her home. Reas. Ref. BE. 7003.

EFFICIENT nurse wants work by week, day or hour. References. BR. 1417.

Housekeepers, Domestic Cooks

WOMAN with boy 2 yrs. old desires housework in motherless home. CA. 6171 between 8 a.m. and 6 p.m.

REF. woman, economical hsekpr., motherless home, efficient, child's companion. Local ref. 235 W. 24th st., apt. 5. AT. 9742.

EXP. col. girl wishes pos. as general hswk. all day or part time. Good ref. Home nights. HU. 3902-J.

GEN. housework & cooking wanted by an American woman in family of adults. $75 mo. 766821.

GIRL, 15, attending Pico Heights Catholic School, will give services for room, board & small comp. Ph. Miss Sylva. TU. 8349.

EFFICIENT housekeeper for elderly lady or couple. Take full charge. 1844 W. 11TH ST. 556-544.

YOUNG German-American lady, housework or cleaning by the hour. 50c. Best ref. 965 S. MARIPOSA. DU. 7378.

WANTED—Position as housekeeper in motherless home. E. SHULVER, Route No. 2, Box 443, SAN GABRIEL.

SWEDISH woman wants 5 to 6 hours a day housework cooking. No laundry. $10 a week. 1925 ARLINGTON, off Wash.

COLORED girl wants half day work, 4 hrs. mornings, $10 wk. & car fare; no Sundays, good refs. HU. 7582-J.

A1 COOK, wishes work in city; can furnish city ref. Ph. AX. 6933.

WANT day work, hswk., cleaning or laundry. AT. 9040.

TRAINED nurse wishes maid work in family. HU. 6653-J.

COL. downstairs work & cooking. HU. 1712-J. No Sunday work.

COOKING & downstairs work. Best eastern ref. $70-$75. No laundry. AT. 0322, 9-12.

COLORED girl wishes work in or out of city. Call after 10 a.m. HU. 2608-J.

HOUSEKEEPER in motherless home. A-1 refs. Phone AT. 0991, 8 p.m. to 9 p.m.

MAID in studio, theater or ½ day housework, by col. girl. ME. 0280.

CAPABLE woman, kitchen helper, good pie baker; wants pos. hrs. 8 to 4. AX. 6456.

EXP. col. lady wants day work. Home nights. HU. 5456-W.

FINNISH girl wants general housework. Call HE. 4582.

EXP., neat col. girl desires ½ day work, steady place. (Morns.) EM. 1510.

CAPABLE, exp. col. girl wants morn. or afternoon work by week. Ref. HU. 2719-M.

EXP. colored girl with refs. wants work by day or wk. Call HU. 6085-J.

WOMAN wants housework by the hour. 3440 GARDENSIDE LANE. Los Angeles, Calif.

JAPANESE SCHOOL GIRL WANTS POSITION. ANgelus 6993.

EXP. woman wants chambermaid or days' work. HU. 7589-M.

CAPABLE woman wants cooking in priv. fam. Refs. Mrs. Phelps, MEtro. 8093.

COL. cook and housework, priv. family. Ph. HU. 1213-J.

EXP. colored woman, ½ day plain cooking. A-1 ref. AX. 3808.

REL. COL. GIRL WANTS WORK BY DAY OR WK. BR. 8280.

REL. middle aged woman w. position with eld. couple. Stay nights. AT. 5195.

REFINED woman wants pos. in motherless modern home. Very efficient. Ph. 582-414.

GOOD cook, Swedish, in 1st class family, wages $85-$90. VErmont 1267.

REFINED English girl desires position with small family. No laundry. WH. 8297.

MIDDLE AGED woman, hswk., pri. fam. Good cook, Ph. Hrs. 9 to 1. BR. 5034.

YOUNG reliable girl wants work from 9 to 2, no laundry or Sunday. VE. 8582.

GEN. housework. A-1 refs. Phone AT. 6091, 8 p.m. to 9.

COOK, A-1 ref. Go anywhere for good pay. Address A, box 15, TIMES OFFICE.

REL., exp. col. lady wants genl. housework. Ref. AT. 0606.

EXP. colored lady wants position cooking & part housework. AT. 7971.

POSITION wanted by colored woman cook, evening dinner. HU. 0736-W.

EXP. white maid wants work, first-class apt. hotel. Best ref. PH. 51287.

COLORED woman, good cook, clean house keeper, go home nights, ME. 0174.

EXP. col. woman wants half day work by week. HU. 1461-J.

GOOD reliable col. woman wants pos. as cook or genl. housework. HU. 6480-J.

EXP. col. girl wishes housework, any kind or as personal maid. HU. 4418-J.

JAPANESE lady wants half-day work. 1047 S. KINGSLEY DR.

WANTED—SITUATIONS—
Female
Housekeepers, Domestic Cooks

LADY of refinement desires position as companion, secretary or will care for home, business couple or motherless home. 1346½ FORMOSA.

NEAT housekeeper wishes permanent position, small family, will leave city. Address A, box 38, TIMES OFFICE. HU. 0150-J.

REFINED elderly lady wishes position as housekeeper, small family adults. Good home. 1346½ FORMOSA AVE., Hollyw'd.

DEPEND ON MELRUTH'S AGENCY, FOR 1st class domestic workers, Wh. or col. Sent any place. OX. 5706. OX. 4706.

ENGLISH cook wants eve. dinners, Mon., Wed., Thurs. & Fri., from 12 to 8; some housework. 50c hr. UN. 7562.

WANTED—By Japanese woman, day work in American family, Beverly Hills only. Call after 6 p.m., VA. 7044.

CAPABLE woman wants full charge small house, Business people. $8 per week. DUnkirk 4290.

NEAT col. girl wants work few hours mornings. Ph. AX. 9572.

REL. settled col. woman wants position with elderly cple. Stay nights. AT. 5195.

EXP. girl wants position part-time work. Caring for apt. City ref. WE. 1268.

WHITE woman, good cook, day or week work. AT. 5752.

MAID, part time, caring for small apt. by week or day. AT. 8127.

GIRL wants chambermaid or half-day work. Call HUmb. 2420.

FIRST-class cook. Cooking only. Ref. Address A, box 100, TIMES OFFICE.

EXP. woman wants ½ day housework, cooking, etc. HU. 3571-J.

COL. girl wishes housework, whole or half days. Home nights. HU. 4789-R.

YOUNG experienced American girl wishes a place to do housework. AN. 2768.

BY middle aged lady, pos. in family employed. Small salary. TH. 5038.

MID. AGED exp. cook & downstairs, refs. $50. Ph. hrs. from 9 to 11. VA. 6608.

Dressmakers, Seamstresses

GOWNS, frocks, wraps and rhinestone settings. MARIE HOUDA, 4629 Lexington ave. 594519.

FUR and cloth coats, scarfs, velvet gowns, will make or remodel, expert designer. Reas. 4757½ Hollywood Blvd. OL. 1411.

CLEVER clothes at convenient prices, unusual lingerie, dolls, dressed and Xmas novelties. 2523 S. RAYMOND. BE. 7181.

DRESSMAKING, plain sewing, mending, specialty remodeling shirts. DE. 7109.

DRESSMAKER, experienced, smart dresses, gowns, coats, remod. AX. 2831. Ref.

EXPERIENCED finisher of coats & gowns. Mrs. Luttrott. 690 S. Vermont. WA. 1572.

DRESSMAKING $4 per day. Call btwn. 4 & 9 p.m. DR. 4666.

DRESSmaking & remodeling, by day. $4. MRS. L. SAMUEL. 1014 S. Grand.

Professions and Vocations

COLLEGE grad., expert in French, Spanish desires gov. pos. Exc. refs. 556621.

Day Work and Laundresses

SWEDISH GIRL WANTS LAUNDRY AND CLEANING BY THE DAY. REFS. IF WANTED. WE. 4866. APT. 211.

EXPERIENCED white woman to do house cleaning or laundry by day. Will go anywhere. AN. 6121.

FIRST-class white laundress. Splendid housecleaner, year's exp., best ref. Always on time. Do anything required. 709917.

GERMAN woman, exp. laundress & housecleaner, quick, willing worker, who gives perfect satisfaction. AN. 6146.

WHITE Christian woman desires few hours housework daily, prefers Echo Park dist. Refs. DR. 9554.

DAY work (col.) laundress or cleaning, fast worker. Good ironer. HUm. 6523.

EXP. woman wants day or maid work. Ref. EM. 1626.

LAUNDRESS, Swedish, wants work by day. DUnkirk 7476.

NEAT refined col. girl desires part time work, a.m. pref. HU. 5509-M.

EXP. woman, ½ or all day housework or laundry. VA. 1670.

ALL KINDS OF LAUNDRY WORK DONE. CALLED FOR. DEL. REAS. ME. 5872.

LAUNDRY to take home, by Japanese. Reas. price. HU. 7487.

COL. woman wants day or ½-day work by the week. AT. 9252.

EXP. col. woman wants day work of any kind, any hr. of day. AX. 6312.

EXP. laundress wants bundles to take home. DE. 7350.

EXP. neat col. girl, ½ or all day, general work. AT. 5430.

RELIABLE laundress & chambermaid wants work, ½ or all day. HU. 3666.

COLORED GIRL wants house cleaning or laundry by hour. Phone AX. 4917.

FIRST class laundress and cleaner wants work Wed., Fri. & Sat. Ref. VA. 7947.

NEAT, capable white woman wants work, day or ½ day. TH. 8379.

EXP. laundress wishes work by day. Will take work anywhere. DE. 4007.

SWEDISH laundry. Work by the day. DU. 7476.

EXP. maid wants whole or half day work. Phone AX. 6191.

GIRL wants ½ day work from 9 to 3. Wed. & Fri. HU. 7228.

EXP. laundress and housecleaner, fast worker. BR. 1570.

EXP. worker desires ½ or all day work; cook evening dinner. AT. 6710.

EXP. laundress wants washing, good work done. 390 W. 40TH PL. AX. 2538.

LAUNDRY wanted to bring home. 1st class laundress. EM. 1621.

A-1 laundress wants steady places to call each week. Best refs. 70575.

REL. woman wants ½ or all day work. AX. 0349.

WANTED—SITUATIONS—
Male and Female

EXPERIENCED apt.-house mgr. & wife, will take full charge of building in exchange for rent of an apt. Husband employed. DU. 0965.

COUPLE, elderly Finnish, wife good cook and hskpr., man can do anything except drive and serve. Country no objection. Refs. FI. 0449.

FIRST-CLASS French couple wishes position. Wife as cook, husband as butler, gardener and chauffeur. 590-575.

JAPANESE couple, first-class cook, help for good family. $75. City refs. Address C, box 157, TIMES OFFICE.

REFINED col. couple want work. A-1 cook & chauff., all-around man. AT. 1821.

GERMAN couple wants position in private family or apt. house. BRoadway 1827.

WHITE couple, good cook, A-1 chauffeur, handy man. Local references. DR. 8180.

WANTED—
To Rent
Rooms

WANTED—2 or more rooms in same residence for permanent tourist, also single and double apts., don't phone, call at office, 124 W. 4TH ST., Suite 676.

WIDOW with twin boy and girl, 4 years, desires small apartment in private home, good location of Hollywood. GL. 9516.

HOUSEKEEPING rooms wanted in vicinity of 17th and Vineyard. 74950.

Rooms and Board

FOR girl 5, boy 12 & father, write fully Address F, box 382, TIMES BRANCH.

Houses

BY Nov. 16. Respons. client, 2 adults, wants six-rm. house, excellent furnishings, 2 baths. Must be between Wilshire and Beverly, W. of Western. Might consider upper duplex. Pay $200 to $250. Call Mrs. Bradley.
THE WILLIAM WILSON COMPANY,
"Over 35 Years of Service."
518 Pershing Square Bldg.
VAndike 2001.

BY responsible family of 3 adults. Well furnished home in Wilshire's best section; 8 or 9 rms., 4 bedrms. 3 baths, 6 mos. or longer. Will pay $300 to $350 per mo. CALL DU. 3300.
MISS RUSH OR MRS. WOOD.
LAACK & WILLIAMS, 6TH AT OXFORD.

6-ROOM single bungalow, 2 bedrms. Central Hollywood. Reasonable. GR. 4841.

HAVE clients for 5 & 6-rm. houses to rent in N. W. GL. 6490.

Flats and Apartments

WANTED—Hskpg. rm. or apt. in private family, by grad. nurse with small child, where family can care for child when out. Must be nice home neighborhood. Ref. exchange. VE. 7504.

Stores, Offices, Business Pty.

WANT store for grocery, good location. Address A, box 256, TIMES OFFICE.

Suburban and Country Pty.

WANTED—To lease 3 to 5-acre ranch, 5-yr. lease or more. Good soil for chickens and garden. Close in. Address A, box 17, TIMES OFFICE.

CHICKEN ranch, reasonable, equip 500 to 1000. Comf. house. 216 W. 75TH ST.

ANNOUNCEMENT

The following subdivisions of Rental Columns—will enable TIMES' readers to more quickly locate the places they want to rent.

West and Northwest
Includes all west of Main street and all sections north of Jefferson street—West Adams, Pico Heights, Westlake, Wilshire, Hollywood, etc.

South and Southwest
Includes all south of Jefferson street and west of Main street—Vermont Square, Manual Arts, Angeles Mesa, Goodyear district, etc.

East and Southeast
Includes all east of Main street and south of Mission Road—Boyle Heights.

North and Northeast
All north of Mission Road and east of Glendale Boulevard—Elysian Park, Highland Park, Lincoln Heights, Garvanza, Glassell Park, Huntington Drive.

TO LET—ROOMS—
Furnished
West and Northwest

SNAP for tourist. Wilshire home. Doub., sing. 737 N. ARDMORE. Care for child.

WILSHIRE dist., room in a beautiful home. 519 S. HOOVER. At W. 6th st.

$5—SUNNY frt. rm., dbl. bed., ph., priv., hot water. 1720 TOBERMAN, nr. Wash.

LARGE FRONT RM. NEAR CAR AND BUS. MEALS OPTIONAL. GL. 2882.

$5 WK., pleasant room in quiet home. 2778 W. 8TH ST. DU. 5196.

$5, SINGLE room, close in. 1132 LAVETA TERRACE.

2 LOVELY rooms, adj. bath, reas. to [illegible]

TO LET—ROOMS—
Furnished
West and Northwest

WANTED—2 congenial business girls to occupy two connecting rooms; one small with lavatory, one large with gas fireplace. Both very attractive, overlooking lovely flower garden. Meals also served. Call 1274 3RD AVE. 766579.

BACHELOR'S furnished suite, extra large room and private tile bath. Beautiful new furniture. $45 per month, including lights and gas. MANHATTAN APTS. 302 S. Manhattan. (1 blk. to 3rd & Western.)

ARE you wishing a home in refined private family? Large well furnished airy rooms, 2 blks. Westlake Park. Nice places to eat. Close in. Phone and hot water. 947 PARK VIEW.

SUITES FOR RENT.
Beautiful Hollywood mansion on 2½ acres of artistically landscaped grounds. American plan. Maid and butler service. Reasonable rates. 6065 FRANKLIN AVE.

CHEERFUL airy rm., single & double, twin beds, large closet, private home of 9 rooms, 4 baths, 6 gar. Wilshire dist. Ph. DR. 1537, between 10 a.m. & 4 p.m.

EXCEPTIONALLY well furnished room, garage, continuous hot water, convenient to cars & bus. Private family. GLad. 1675. 1232 N. LA BREA.

BEAUTIFUL double, twin beds, French doors to balcony, also single, for gentleman, very reasonable. 201 N. RAMPART. DU. 3029.

LOOK: $4.75, lovely front, 737 N. ARDMORE. Window seat, ph., cozy home of 2 neat, cong. man or bus. coup. Her K.P. gr. extra.

HSKP., priv. 725 N. HOWARD. Sep. ent., good bd., pk. sp. H cr. Emp. people. HE. 1764.

SUNNY ROOM WITH SLEEPING PORCH, PRIVATE HOME, GENTS, REASONABLE. EM. 1329.

NEAR Westlake, large sunny rooms, steam heat, hot water, one with private bath. 810 BEACON. DR. 7248.

PRIV. NEW HOME, 633 N. Mariposa, lge. So. East front rm., tile bath, cont. hot water. H car. 1 gent. 597-206.

SPLENDID room in refined home, plenty of heat and hot water and nearly private bath, garage, gentleman. EM. 6445.

2 CONNECTING or sep. rms. for men, walk. dist. 2 blks. west of Figueroa, between 6th & 7th st. 1051 INGRAHAM. 54786.

$6 WEEK, 1214½ WEST 9TH ST. LARGE LIGHT SUNNY ROOM, BATH PHONE, HEAT, GENTLEMAN.

WESTLAKE dist., large sunny rooms, $5, $6, $7 wk. Everything new. H. & C. water. near 2 car lines. 728 S. Coronado st.

SUNNY rm. for 1 or 2, sh. gar. chance to learn Spanish. 408 N. OXFORD. HO. 4629.

$22.50 MO., sunny large rms., connecting bath. Homelike, congenial. Radio, etc. 817 GRANDVIEW, cor. 8th st.

WONDERFUL COLONIAL HOME.
Gents, eleg. rms., priv. bath (ht.) $5 up. U. J. M car. 2316 S. Figueroa. Gar.

$20, WELL-furnished room, well ventilated and attractive, to a permanent business person. Close in. 556346.

LARGE sunny rms. in beaut. home, sep. beds, Westlake dist., accom. 2 or 3. Nr. 1st & Union. 1636 ROCKWOOD.

CORNER room, private home, all conveniences, reasonable. 1229 S. ST. ANDREWS PL.

SUNNY front rms., priv. home, suit. for 2 or 3, $5 & $6. Bet. W. Adams & 27th. 2 car, off Raymond. 2651 Van Buren Pl.

COSY room and sleeping porch for gentleman in private family. Close in. Call Sun. or eves. DU. 0623.

914 W. 18TH ST., lovely rm., adj. bath. Cont. hot water, free ph. Gar. $25. Close in.

COMPT. lg. rm. for couple or single, all conv., priv. family, gar. 2 & 3 cars. Free phone. 2317 BUDLONG AVE. BE. 5864.

LARGE comfortable sunny room, private family, near car. Gentleman preferred. $15. EM. 1739.

UNUSUAL attractive rm. twin beds, fireplace, suit. for 2 gent. ½ blk. So. Ambassador. 820 S. KENMORE.

HSKPG., rm., $3.50 wk. Small rm. $3 wk. Private home, employed pref. 942 GRAND VIEW. 51505.

HOLLYWOOD, lovely large rm., with running water, furnace heat. Breakfast privilege. Free parking. 1816 N. Wilton Pl.

PLEASANT furn. room for employed lady, very reasonable, near car, housekeeping privileges. 1258 SANBORN AVE.

HOLLY. Attrac. rm. to middle aged lady for companionship to lady, home priv. HE. 7948.

$5 AND $6. Furnished rooms in private home, half block to car line, in W. Adams district. 2223 RAYMOND AVE.

FRONT room in nice home. 1 block from S car. $20 month. Business person preferred. WA. 2108.

IN priv. home, large bedroom, all newly furnished, suitable for 1 or 2, breakfast if desired. 1927—7TH AVE.

TO gentleman, nice room and bath in private home, $30 per month, garage extra. 1130 S. WILTON PL.

WELL furn., cheerful room in private home. Phone, shower, garage, well heated, near 2 cars. $25 mo. 1665 S. HARVARD.

ATTRACTIVE rms. in private home for young men. Shower. 267 S. RAMPART. FI. 3769.

ELEGANTLY furn. room, shower, also single room. All conven. Reas. 329½ S. RAMPART.

NICE room for 1 or 2 people, near 7th & Alvarado. FI. 1243 or 1682.

CORONADO, 1026 N., attractive room in private home with privileges. DRexel 6438.

$18 MO. Wilshire private home, southeast room. WH. 8533. 336 S. VAN NESS AVE.

CORNER rm., heat and hot water, priv. home. Wil. dist. BE. 9210.

WILSHIRE dist. Priv. home, rm. to a gent. nr. 2 cars. 838 S. Manhattan Pl.

BEAUT. rm., bright, outside entr., gar. EM. 5480. Mon., Thu. after 10. AX. 5755.

FURNISHED rooms, private family, all conveniences. U car. 665 W. 23RD ST.

LGE. sunny cor. rm., charm. priv. hm., ex. ngh., nr. car. 1235 S. Windsor. WH. 6642.

RM. in private home, sleeping or hskpg. with garage. 1747 W. 22nd. BE. 3033.

3216 BERKELEY AVE. NEW, CLOSE IN, A HOME. 592-986.

FURNISHED RMS., also light housekeeping rms. 907 W. 18TH. AT. 6007.

PRIVATE home, ideal, business man; all conv. Walking dist. 1204 WILSHIRE.

SUN. RM., adj. bath, in attr. home. 1273 5TH AVE. Pico car. EM. 2888.

$3 UP in pleas. priv. home, lge. front rm. Park spc. 1732 S. HARVARD. 73161.

BUSINESS girl to share lovely 4-rm. flat, with business girl. HE. 6351.

$22.50—Lovely sun. rm. in priv. home, gar. if desired. 2 & 3 cars. 2303 Juliet.

LGE. & sun. rm., con. bath and all mod. feat. 4333 WILLOWBROOK AVE.

LGE. & sun. rm., furn. ht., all mod. feat., con. bath. 515 S. Occidental Blvd.

ROOM in beautiful home, running water and bath for gentleman. AT. 3975.

2 ROOMS, $20 each; kitchen privilege. 912 S. BONNIE BRAE. DR. 1819.

ROOM, near Washington and Arlington. 2367 W. 23RD ST. Phone 72711.

SUNNY room, double and single. Private family, Couple. 2749 W. 9TH ST.

WILSHIRE HOME, sep. ent., bath, shower, gar. 1042 S. CRENSHAW. EM. 8803.

IN private home, lovely front room, twin beds. Reasonable. 252 S. RAMPART.

WANT large double room, twin beds, very best location. 714 S. New Hampshire.

NEATLY furn. room and garage. $20. 960 N. WESTERN AVE.

LARGE double room, twin beds, very best location. 714 S. NEW HAMPSHIRE.

COMFORTABLE, sunny rm., high; walk. dist. $25 mo. 615 BIXEL ST. 558192.

VERY desirable large rms., in fine home. Good loca. 6c car fare. OL. 5291.

NEAR Westlake, sunny comfortable room. Housekeeping privileges. Reas. 53456.

SUNNY room, $6 wk. cont. hot water. 522 S. WESTMORELAND. DR. 7495.

WILSHIRE district, exclusive home, attractive home, connecting bath. WA. 5450.

LARGE sunny, well furnished room, private family. 1017 S. ALVARADO. DU. 4811.

LARGE front room, priv. family, ladies pref. $25. 1616½ S. WESTMORELAND.

LOVELY, LARGE NEWLY FUR. TILE BATH, NEW, PRIV. WIL. HOME. 71004.

PRIV. home, attract. rm. to business woman. 1727 S. HOBART BLVD. EM. 5307.

$15, cor. rm. adj. bath, priv. home, near Ver. av. 1565 W. 22ND ST. BE. 1456.

$5 SUNNY front rm., ph., gar., 1 blk. Venice Blvd. 1144 W. 17TH. AT. 5761.

NEAR Figueroa, new attr. furn. rms., adj. bath. Steam heat. 1021 W. 7TH.

$3 UP—Beautiful home, hot and cold water in room. 2511 3RD AVE. EM. 3760.

WILSHIRE home, sep. entrance, bath, show., gar. 1042 S. Crenshaw. EM. 8803.

SING. & dbles. young man pref. Westlake dist. $4.50 to $7. 1627 Wilshire Blvd.

CHEERFUL double rms. Board optional. Westlake dist. 1006 S. Burlington. 51291.

WESTLAKE NEWLY DEC. RMS., LOVELY HOME [illegible] BONNIE BRAE [illegible]

TO LET—ROOMS—
Furnished
South and Southwest

LARGE, well furnished room, private family, $18. Call before 9 or after 4. BEacon 3391. 1186 WEST 37TH ST.

$5—LGE. front rm., priv. home. Well furn. Betw. V, U, J cars. 1042 W. 36TH ST. BE. 7505.

$20, LGE. rms., heat, privilege of radio, piano. Meals. Pri. home. 1107 W. 41st Pl. UN. 7565.

$5—LGE., well furn. rm. In fine priv. home nr. Pico. 1336 CONSTANCE AVE. BE. 5337.

LGE. lovely rm. & bath, also use of ktch. 2 blk. off Santa Barbara. 1312 W. 41 ST.

4-ROOM strictly mod. flat, could sublet. Nr. car service. 320 W. 47TH PL.

FRONT room, near bath, fine home. Phone. Car service. $5. 1025 51ST PLACE.

LGE. DESIR. RM., PCH., NICELY FURN. 2 NICE GENTS PREF. 1719 W. 49TH ST.

228 W. 41ST ST., one or more rms., excellent home, phone, near M & O cars.

2 SUNNY conn. rms., closet, adj. bath, priv. ent., near cars. $25. 640 W. 54TH ST.

$15 MO. lone apts. 2913 S. Flower. Nice furn. rm. adj. bath. M & J car. Free pk.

LGE. front cor. rm., priv. home. U, W & 3 cars. 1030 W. 20TH ST.

COMFT. lg. sunny rm., con. bath, house priv., reas. 136 W. 40TH PL.

LGE. rms., comp. fur., priv. home, very reas. J car. 1817 W. Jefferson. 760-520.

$4-$5. Lge. front rms., priv. home, for 1 or 2. U, W, 3 cars. 2108 S. Union. BE. 3557.

SUNNY room, near bath, heated, phone, $7 for two. 612 W. 47TH. AX. 9429.

41ST ST., 1126 W. UN. 7429. Lge. rm., twin beds. Quiet home for stdy. people.

1 OR 2 business girls to rm. or share flat lady alone. 4070 S. Normandie. UN. 5884.

$4 OR $5 for 2, nic. furn., heat & hot water. 3003 DALTON, 1 blk. N. Jeff.

East and Southeast

4 RMS., FURN., MOD., NEAR CARS. GOOD LOC. 733 E. 48TH ST.

2 ROOMS phone, near bath, 2 car lines. $4. 451 E. 48TH ST. AX. 4897.

2-RM. suite for couple, ½ blk. to H & O cars, reas. 141 E. 30th st. HU. 4213-J.

$3 WK., each, lge. front rm. suit. 2 or 3. Comp. furn. Close in. 1108 Maple ave.

Hotels

$15 A WEEK UP
HOTEL
VIRGINIA
JUST OPENING.
LOS ANGELES' MOST SPACIOUS
744 S. BEACON ST., JUST OFF 7TH, 4 BLOCKS EAST OF BEAUTIFUL WESTLAKE PARK.

Bath, shower, circulating ice water, door mirrors and excellent built-in beds in every room; many with twin beds, some 3-rm. suites with 2 baths. Beautiful rose (radio) room, ballroom, billiard and card room, and men and women's clubrooms, all artistically furnished with the best that money could buy. These are a few of the features that will be at the disposal of our guests at all times.

JAMES W. WEITZMAN
OWNER & OPERATOR.
TEL. DUnkirk 4501.

THE ARISTOCRAT OF FAMILY HOTELS
NEW HOTEL CHANCELLOR
3191 W. 7th st., Wilshire district, ONE BLK. FROM AMBASSADOR HOTEL, all rooms with private baths. LARGE DBL. LOBBY. TEL. WAsh. 1183.

$10 PER WEEK WITH BATH.
All outside rooms.
Open since June 1, 1925.
HOTEL LOUISE, WAshington 1131.
439 Columbia st.
12 blks. west of Broadway on W. 6th.

DEAR FOLKS:
We have clean rooms, high-class service, homelike atmosphere, centrally located. $6 week up; $1 day up. It's a pleasure to please. Yours truly,
JOHN SPICER, Mgr.
Westminster Hotel. 4th and Main.

THE MARGANN
735 Hartford, off W. 7th. TR. 4701.
SPECIAL WINTER RATES.
Sunny new outside rooms.
$25 PER MONTH.
Q-U-I-E-T!
Though downtown. Homelike family hotel, spacious lobby, public and private tub and shower baths. Garage close by at unusually low rates.
HOTEL MORRISON, 1246 S. Hope.
$1 up per day. Very low wkly. rates.

PREPARE FOR WINTER NOW
Clean, airy rooms, steam heat, hot and cold water, telephone, elevator. Close to P. E. station and bus depots.
$5 week up. $1 day up.
HOTEL GRAND PACIFIC, 723 S. Main.

HOTEL JEAN,
840 S. FLOWER ST.
LOS ANGELES' QUIET DOWNTOWN ST.
Weekly rates, $7. Transient, $1.50 & up.
All outside rooms, steam heat. Garage in connection. TR. 6851.

NEW, large very richly furnished bachelor apartments, twin beds, bath with shower, private phone, radio connection, social hall, pool table, roof gard. N car. Beautiful Wilshire location.
LENTZ APTS., 836 S. HARVARD BLVD.

$1 PER DAY. $1 PER DAY
PAULA HOTEL
1669 W. 11th st., cor. Burlington.
New, just built, steam heated, modern.
BEAUTIFUL ROOMS, 10 min. from Bdwy.
REASONABLE WKLY. & MONTH. RATES

KNICKERBOCKER
New, 1 blk. W. of Figueroa, bet. 5th and 6th. Centrally located, quiet and refined. Pot of coffee and roll served to rooms each morn. MODERATE RATES

HOTEL ELMAR AND ANNEX
231 and 237 S. Hope St.
Nice, quiet, airy rooms, $4 week. 10 min. walk from business center, half block north of west end of 3rd st. tunnel.

NEW HOTEL IRIS
$9 WK. UP. HOLLYWOOD. $9 WK. UP.
IN THE HEART OF STUDIO DISTRICT.
5849 SUNSET BLVD. PH. GR. 2174.
ALL ROOMS WITH BATH AND TELE.

COLONIAL HOTEL
SPECIAL RATES TO PERMANENTS. 1 BLOCK FROM WESTLAKE PARK. ALL ROOMS, BATH OR SHOWERS.
514 S. WESTLAKE AVE. DR. 4832.

$1 PER DAY. $4 up per week.
NEW HOTEL ROOSEVELT NEW
231 W. 27th st. WE. 2043.
CENTRALLY LOCATED.

NEW. STANDARD HOTEL. NEW
$25 PER MONTH AND UP.
Modern. CENTRALLY LOCATED. A1 serv.
1326 OAK ST. Take F car.

$9 WK. up, every rm. with shower or bath.
HOTEL MITCHEL.
1072 W. 6th. TR. 8471.
CONVENIENT TO GARAGE.

2½ BLOCKS from 3rd & Brdwy. Steam ht., elevator, a hotel, not a rooming house. $4 wk. up. Melrose Hotel. 120 S. GRAND AVENUE.

HOTEL NORTHERN
Hill & 2nd. 200 fireproof rooms. Modern hotel service, $30 per month, detached bath. $40 with private bath.

$6 WK. UP. $1.50 DAY. TRANSIENT.
All modern. Steam heated rooms.
HOTEL GWIN, NEW MANAGEMENT.
1214 W. 8th st. TR. 7691.

$5 PER WK. WITH BATH, $6.
HOTEL OVIATT.
Corner Pico and Flower st.
LOCATE NOW FOR THE WINTER.

TWIN BEDS FOR BACHELORS. BEAUTIFUL KIPLING HOTEL. ATTRACTIVE RATES. THIRD AND KINGSLEY DR.

$1 DAY or $4 week. 410 W. 4TH ST., between Hill & Olive. HOTEL EDDY.

TO LET—ROOMS—
And Board

$9—NR. AUTO SCHOOL. LG. DESIR. RMS. A REAL HM. EX. CK. 2 GENTLEMEN. 372 W. 40TH PL.

ROOMMATE wanted for refined young man, twin beds, also front single room, walk. dist., reas. 936 S. BURLINGTON. 52183.

"VANDERBILT INN" double rm., twin beds, running water. 526 S. OXFORD. DRexel 9295.

$10 WK. Westmoreland, 613 S. Clean, comfy rms., home cooking, family style.

NICE rm. in priv. family with or without board. Gentleman. HO. 8763.

LARGE rm. suit two with board, priv. family all conv. 152 E. 36TH PL.

HOME for elderly people, room & board. Lovely, eucalyptus grove. 337 E. 111th.

FIGUEROA, 5007 S. Board and rm. for 1 gentleman in southern home. AX. 0221.

SINGLE & double rooms, good board, rates reasonable. 52132. 850 S. ALVARADO.

ROOM AND BOARD IN PRIVATE HOME. DUnkirk 7014.

CONGENIAL home for those interested in Christian Science. BE. 0496.

$10 WEEK—Nice front room and board. Excellent cook. 390 W. 40TH PLACE.

SUNNY front rms., priv. home with excellent board. Reas. 2819 S. FLOWER.

LGE. rm. in beaut. priv. home acc. 2, 3 meals day. 2703 HALLDALE. 77460.

907 S. WESTERN, front room for 2, also single with board. EM. 9695.

LARGE front room, twin beds. Garage. 449 S. BERENDO. WA. 0023.

ROOM and board reasonable. Excellent meals. 2749 W. 9TH ST.

HOOVER, 949 SO. Well furn. sunny rms., men or bus. couple, priv. bath, DR. 3440.

WILSHIRE DIST., SUITE 8 ROOMS AND BATH, INCLUDING BOARD. DU. 7014.

LOVELY accommodations in my W. Adams home. 2633 S. HOOVER. BE. 5320.

$10 WK., nice room, excellent good board, young people. 1175 W. 37th st. BE. 8024.

LGE. & sun. rm., con. bath, acc. 2 men or women. $40. 1056 Sanborn ave. 590179.

$8 UP. Singles and doubles with excellent food. L car. 2202 W. 10TH ST.

LGE. rm., priv. bath, ex. meals, piano, suit 2. WA. 5364. Wil. dist.

FRONT rms. to cple., also sgl. Refined hm. Excel. food. $8 up. N.W. ME. 5571.

LOVELY single room, home cooking [illegible]

TO LET—ROOMS—
And Board

THE EVANGELINE
YOUNG WOMEN'S RESIDENCE
Home-like surroundings, clean, sunny rooms, excellent board.
REASONABLE—CLOSE IN.
1005 W. SIXTH STREET.
TRinity 5121.

MIRAMAR TERRACE
Rates $12 to $15 per week for room & 2 meals. Chicken dinner every Sunday. Have 100 newly furnished rooms, with continuous water.
Have billiards, cards, dancing, laundry with electric washer and everything to make a home for young business people. All eggs, milk, cream and poultry come from our own ranch.
Take W. Sixth st. car marked D; get off at Miramar & Bonnie Brae. 4th house west. 2000 MIRAMAR ST. DU. 4815.

WHERE YOU ARE PART of a big family. Our Inn has three acres of ground. 187 rooms, 72 garages, excellent meals, pleasant rooms, $12 to $15 a week. One hour from 7th & Bdwy. by car or automobile. Harbor vicinity. Write for illustrated folder with further particulars & location. Address E, box 572, TIMES BRANCH.

KNOLLSHIRE MANOR.
$10 per week. 427 S. Westlake. Beautiful room for two in the heart of fashionable residential district. Phonograph, piano, radio, tennis court, large dancing floor. Free parking space. Two meals daily, including Sunday. Ph. WA. 0673. C, D, R and H cars.

SUIT. FOR 3—BEAUT. Wilshire home, semi-priv. bath. $50 each. Large room and bath over garage, suitable for 2 gentlemen, $40 each. 3 garages, best of home-cooked meals, every home priv. to refined business people. R or 3 car. 422 S. ALEXANDRIA.

"TERRACE GARDENS" The Beautiful—Magnificent home, catering to 50 guests, cozy, comfortable, congenial, cheerful.
"MOST EXCELLENT FOOD"
Ladies, $9.75 to $12.50.
Men, $11.50 to $15.
1019 Beacon st. W. 11th L car. DR. 5341.

ELDEN CLUB—For business women & students. Continuous hot water, sunny yard, library, piano, victrola, home cooked food, breakfast, evening dinner; laundry privileges; congenial environment. A few vacancies, $8.25 wk. $31 mo. L or Pico car. 1133 ELDEN AVE. DU. 8008.

SUITES FOR RENT
Beautiful Hollywood mansion on 2½ acres of artistically landscaped grounds. American plan. Maid and butler service. Reasonable rates. 6065 FRANKLIN AVE.

THE Edna Louise can acc. 3 persons in a large rm., reasonably; also single and double rms. A real home and food you will relish. 970 MENLO AVE. L car. DU. 8213.

COSY rooms, single and double, also large sitting room with sleeping porch, adjoining suite 4 or 5; excel. home cooking, home atmosphere with board, $8.50 to $10 wk. Garage. 1050 S. Bonnie Brae, cor. 11th.

CAMERON DINNER HOUSE.
Lge. airy rms. in beaut. home surroundings. Best home cooking. Garage. Center of Holly'd nr. blvd. 1717 N. Bronson. HO. 1069.

CANTERBURY INN, amid spac. grounds, furn. for most fastidious, by day, wk., mo., dble., private bath, sgls. Home cook. Beaut. served. Gar. 945 S. Westlk. FI. 4520.

WESTLAKE dist., $10 up. lovely single rooms, also 2nd floor rm., shower, all newly furnished, excellent meals, near cars. 958 S. ALVARADO. 51043.

FURN. rm. with private bath, also rm. with sleep. porch, board if desired. For quiet people. 1168 W. 27TH ST.

NICE DOUBLE ROOM, ADJOINING BATH, TWIN BEDS, IN PRIV. HOME. SELECT MEALS. GAR. 605 S. HARVARD.

BEAUTIFUL large room, suitable for 2, excellent meals, reasonable. Close in. 1346 S. WESTLAKE. BE. 5708.

LARGE rms. with sleeping porch for 2 or 3, next to bath; also single; home cook. 409 S. COMMONWEALTH. DU. 2722.

ATTRACTIVE front room, twin beds; also sleeping porch, delightful home environment. Rates reas. 1018 Arapahoe. DU. 3147.

$8.50 & UP, newly furn. & comfortable. Walk. dist. Piano, radio, xint. meals. 4x5 W. of Bixel. 1319 MARYLAND.

WEST ADAMS, $12. Lge. sunny rms., twin beds. Beautiful home, excellent meals. Close in. Club rates. BEacon 4089.

CAMILLE'S CUISINE—(Francaise) near Westlake Park. $10 per wk. up. Conv., comf. 2321 W. 6TH. DR. 8191.

THE LADY CAVENDISH. Delightful accommodative. Excellent meals. 3002 WILSHIRE BLVD.

PLEASANT corner rm., 1 or 2 young men, also sunny sgl. rm. Ex. meals., reas. 9 car. 219 S. NORMANDIE. WA. 4629.

$12.50 UP. Cheerful, homelike surroundings, 1 block from Ambassador Hotel. 535 S. ALEXANDRIA. R car. DR. 1399.

$10, EXCELLENT home cooked meals with room. W car. 6028 MONTE VISTA ST.

Rooms and Board for Children

KIDDIES' Gardens, boarding school, 2707 S. Western, Kindergarten, music, dancing, physical training, etc. Well equipped playground. Reasonable rates. EMpire 0381.

5863 ANGELES MESA DR. Have a wonderful system of feeding and training for the babies under year old. UN. 1044.

2 OR 3 CHILDREN, mother's care, lg. yd., good envir., lovely rm. for parent. UN. 5381.

BEAUTIFUL home for girls from 2 to 12 yrs. Music and singing lessons if desired. C, S. 592517.

CHILD to board, mother's care, hk. rms. for parent. Reas. DU. 4482. 1012 Laguna av.

CHILD to board private home, room for parent. AX. 1404.

GOOD home for children, rm. for parent. BE. 1560. 2324 W. PICO.

CHILDREN to care for from 2 to 6 yrs. of age. Best of mother's care. Ph. DR. 8638.

$40 MO. incl. board child, rm. parent, bl. school. 1738 W. 35TH ST. UN. 5087.

TO LET—HOUSEKEEPING
Rooms

LIVING rm. & regular kitchen, mod., suitable 2 or 3 adults. $30. Living rm., kitchenette, $20. Close in, 2 cars, priv. home, everything furn., very desirable, parking space. 221 N. AVE. 52. GA. 6338.

PATTERSON HOTEL, 316 CLAY.
$5 up. Rooms with or without light housekeeping. Cont. hot water, steam heat, elevator. 317 S. HILL.

PLEAS. rm., kit., bath, everythg. furn. Gar., U car. Reas. 949 W. 37 Dr. BE. 9045.

NICE CLEAN LIVING-ROOM, SMALL KITCHEN, $5. PICO CAR. 766769. 1273 S. WESTERN.

$25 PER mo. 430½ N. Lake st., nr. Temple st.; 2-rm. house furnished, including gas, light and bath. Adults. Take C car.

1 OR 2 rooms, furnished; open furnace; 1837 S. BRONSON AVE. for rent to lady or married couple.

$6 WK. Furn. sunny housekeeping rms. also 2-rm. apt. & gar. Reas. 1236 W. 23.

$5 WEEK, nice room, kitchen, bkfst. nk., new & clean. 1590 W. 20TH ST.

$20. W. ADAMS DIST. Sunny fr. rms. bath. Kitchenette. 2301 W. 24TH ST. 702-080.

CENTRAL Hollywood. light housekeeping room, $20. 1247 ORANGE DR. HO. 6683.

CORONADO, 1026 N., refined lady will share attractive bung. with lady. DR. 6438.

$5—Nice lg. front slp. or hskpg. rms., gar. or free pkg. 1300 W. 20TH ST.

2 SUNNY front rms., light hskpg. 2 blks. W. A cars. $5 wk. $20 mo. 1862 W. 23.

LOVELY hskpg. rms. $6 wk. $20 mo. Incl. gas, elec. 966 W. 18th st. Gar. AT. 6979.

HOME-like 2-rm. suite, private residence, close in. Reas. 926 GEORGIA.

1 NEAT desirable. Quiet child permitted. V or J car. 1203 W. 36TH ST.

1341 ALBANY. 2 lge. front rms. & kitchen. Every. incl. $8. gar. W. Pico car.

CHILD to board, mother's care, hk. rms. for parent. Reas. DU. 4482. 1012 Laguna ave.

RMS. & housekeeping rooms nicely furn. Reas. 2963 W. 15TH ST. EM. 2073.

$5 WK., clean, sunny, housekeeping rms., right downtown. 209 S. OLIVE.

1001 W. 17TH ST. 2 lge. rms. & slp. pch. Elec., gas, phone, parking. $7.75 wk.

$3 & up. Cosy clean furn. light hskpg. rm. near S car. 747 E. JEFFERSON.

TO LET—APARTMENTS—
Furnished

NICELY furnished apt., all modern, close in. $30 mo. 1303 SANTEE ST., near Pico & Main.

$35—SINGLE FRONT, FURNACE HEAT. $45. Large sunny 3-rm. 3 adults. 1500 W. ADAMS. BE. 4244.

OLIVER APTS.—Clean, light; singles & doubles. Near Westlake Park. $30 up. Hotel rms. $20 to $25. 730 Beacon st.

SUNNY apt., gas, light, phone, $35. Sleeping room, $25. Grand ave carline. 1763 W. 40TH ST.

$35 UP—FINKLE ARMS.
Attractive, nicely furn., single, double, walk. dist., wkly. mo. 912 S. FIGUEROA.

WALDORF APTS.
Single apts., $35 to $45. Modern, quiet. Westlake dist. 621 S. UNION. DR. 3920.

$40. SMITHER APARTMENT. $50. Convenient to Hollywood and Wilshire. 465 N. WESTERN AVE. GR. 1852.

LADY or girl emp., share Wilshire apt. with lady. Close in. BR. 4294.

$20 MO., 2902 Halldale. Priv., cosy, 2-r. apt. Gas & light incl. Phone 760-449.

HOLLYWOOD, desirable sunny single apt. nr. car. 7411 HAWTHORNE. GR. 6776.

COMP. FURN. mod. sing. apt., maid service, ideal loc. 1818 4TH AVE. Cor. Wash.

WESTRADA APTS., opp Westlake Pk., sgls & dbls. Steam heat. Reas. DR. 2071.

LGE. front rm. for hskp. $12 mo. Also 2-r. apt. & sgl. P car. 1125 S. Catalina.

$28 TO $40, beaut. and spacious apts. Steam heat, at park. 1945-1949 E. 4TH ST.

LADIES ONLY. [illegible]

TO LET—APARTMENTS— Furnished

EASTMAN APARTMENTS
621 SHATTO PLACE.
WILSHIRE'S MOST EXCLUSIVE APARTMENT HOUSE.
Offering to discriminating patrons singles and doubles, with or without twin beds. Direct phones, private garages. An exclusive refinement is reflected in the decorations, finish and furnishings. Between 7th and Wilshire, 1 blk. E. of Vermont.
MRS. M. N. BOULDIN, MANAGER.

"A BIT OF OL' ENGLAND" IN HOLLYWOOD.
Are you appreciative of artistic environment, beautiful furniture and furnishings, and the comfort of a real home? Our 4-room individually furnished homes possess all of these inducements. We maintain complete service. NOTTINGHAM LANE APTS. 1002 N. Mariposa st. Tel. 598693.

THE CHATEAU IN WILSHIRE 100 N. KENMORE AVE. APARTMENTS STEAM HEATED. INVITE INSPECTION BY THE FASTIDIOUS AND DISCRIMINATING

BELDEN APTS. 601 SOUTH ST. ANDREWS PL. (2 blocks west of Western.) One of our handsome apts. available now. Parlor, bedroom, bath and kitchen. Truly a modern apt. home. Something a little better. Attractive rates.

ALCAZAR APTS. 1909 W. ADAMS. $45. Single apt. in new building; overstuffed furn., tile baths; rent includes direct phone & janitor service. See and appreciate. An ideal home. Ideal location.

THE TRAYMORE 523 S. RAMPART BLVD. Exquisitely furnished singles and doubles. Just completed. All modern conveniences. Steam heat, elevator, daily maid service; private park, radio connections in all apartments. $100 to $225. COSY INDIVIDUAL HOMES.

NEW HOLLYWOOD NEW VAN CARLTON APTS. Van Ness, 1 blk. south Hollywood Blvd. Spacious singles, twin and double beds. CARPETED BREAKFAST ROOMS. AN EXCLUSIVE AND REFINED HOME. PRICES VERY REASONABLE.

SUNLIGHT APTS. IN HOLLYWOOD New single apartments, every modern convenience, including telephone, grand piano, electric washing machine, sewing machine, roof garden and parking space. Best in Hollywood. $45-$60. 1648 N. KINGSLEY DRIVE.

NEW RADIOLA COURT APTS. Large double, private radio, beautiful bedroom, mahogany living-room, overstuffed, extra wall bed, large range, breakfast nook, phone, spotlessly clean. $55. ½ block Vermont car. 1550½ W. 32ND PL. HE. 8101.

40 SINGLE APT. $40. New, roomy, single apt., in Greystone Court. Beautifully and completely furnished. Ideal for two adults. 150 ft. to West Pico car, markets and stores. Call at 1250 PLYMOUTH BLVD., or phone WH. 3486.

WHOMBSLEY APTS. 3807 West 4th Street. Beautiful 4-room apts. for one hundred dollars that will surprise you.

JUST OPENED— LAKE VISTA APTS. 1244 S. LAKE ST., OFF PICO. Beautiful furn. 3-rm. apts. with all latest attractions, now ready, in L. A.'s most fash. dist. Adults.

$50 Up. Inc. priv. phone, gas, light, service. NEW MARLYN APTS. 600 Federal st. Nr. 8th, N car. ½ blk. Ambassador Hotel.

TREMONT APTS. A quiet and peaceful home in a nicely furnished single apt. in TREMONT APTS. 641 S. Berendo st., near Ambassador Hotel. $50 and up. Tel. DR. 8448.

3-RM. nicely furn. apt., overlooking a beautiful rock garden. Rents for $40. Will lease for $35 to party who will assist in watering garden and help to keep walks clean. Phone ME. 6658.

$50 UP. JENSEN APTS. $50 UP. ALL CONVENIENCES. Singles & doubles. Everything new. 12 minutes from Broadway. 1706 SUNSET BLVD.

LIVE DOWNTOWN, ½ BLOCK BILTMORE HOTEL, 2 BLOCKS 7TH ST. NEWLY DEC. SINGLES $40. DOUBLES $60. LOW WEEKLY RATES. THE SHERWOOD, GRAND AV. NR. 5TH.

MADDON HALL. $37.50 up. Beautifully furnished single apts. complete service, tile kitchen and bath, with shower. Gar. 1930 Argyle ave. ¼ block north of Franklin. HE. 1966.

WILSHIRE DIST. NEW GIRARD APARTMENTS. 1515 WILSHIRE BLVD. Desirable singles, doubles, beautifully furn., reas. rates; walk. dist. DR. 1453.

CHEVY CHASE APTS. SINGLES, RATES REASONABLE. 1427 ACACIA ST. TAKE D OR C CAR. PHONE DR. 7212.

$40 UP. NORMA APTS. HOLLYWOOD. 1851 N. NORMANDIE, COR. FRANKLIN. Large singles and dbles. Nicely furn. Phone, gas, lights, service. OL. 8816.

MONTCLAIRE APTS. 2007 OCEAN VIEW. D CAR. Beautifully located, newly renovated. high, airy, lge. apts., stm. heat. $40 mo.

JUST COMPLETED. MER-LI-NA APTS. 119 S. Bonnie Brae. Doubles and singles. Close in. Rents reasonable.

NEW Olive Hill Apts. 4671 HOLLYWOOD BLVD., new, furnished singles, phones, lights, gas, hot water and service free. Low rates. OL. 1366.

LADY ALONE WILL SHARE ATTRACTIVE FLAT WITH 1 LADY EMPLOYED. PRIVATE bedroom adjoining bath. Piano. $25. 2058 LA SALLE. BE. 9551.

BABBETTE APTS. Singles, $35. Newly renovated weekly or monthly rates, children welcome, walking dist. 1320 W. 8TH ST. D CAR.

OPEN FOR INSPECTION. 11 new apts. in the prettiest brick bldg. in Hollywood. Owner, 4354 SUNSET. OL. 8210.

$65. KENMORE APTS. HO. 1456. 619 N. KENMORE AVE. BEAUTIFUL LOCATION. Dbl. apts., 2 beds. Attractively furnished.

FRANCONIA APTS. 6TH AND CORONADO High class elegantly furnished apts. at reasonable rate. Near Westlake Park. Steam heat. DU. 6600.

$45 UP. COSMOS APTS. 1 blk. Westlake Park Exceptionally large, bright modern apt. Maid service. 568 S. PARK VIEW ST.

4 LARGE ROOMS and entry hall, completely furnished, sleeping accommodations for four, steam heat, service, very reasonable rent. 620 S. CORONADO.

DOS PALMAS APTS. SPACIOUS SINGLES & DOUBLES, unit heat, tel., gar., high, close in. Adults. Gentiles. D or I car. 201 S. Bonnie Brae.

4-ROOM front upper beautiful stucco, tile bldg., sunny, private balcony, among the tree tops, new furniture. Very desirable home. Garage. 708 W. 47TH ST.

GALT APTS. MODERN SINGLES, PRIVATE BATHS, STEAM HEAT, WALKING DIST. $35. 1260 WEST 3RD ST.

BORDEN APTS. 2901 W. 8TH ST. EXCELLENT LOCATION. LGE. SUNNY SGLS. TWIN BEDS. VAPOR HEAT. REFRIGERATN. FI. 1851

$30. WICKCLIFF APTS. UP 2, 3 & 4-rm. apts., priv. bath; 15 min. 7th & Bdwy. direct M car. 4811 Moneta.

1711 N. ALEXANDRIA. Hollywood. Desirable front single apt., phone, dining nook. Fine loca. $35.

$35—1225 W. 39TH PL., court, sgl., fur. Free gas, elec., H.W. ph. Shower. VE. 8754.

1, 2, 3 & 4-ROOM APTS., furn. or unfurn. Beautiful gardens, outside fireplace. 1306 N. HARPER AVE. GR. 7844.

$10 PER week, strictly modern apartments. Two blocks Westlake Pk. Special monthly rates. 1640 SHATTO ST.

WESTMORELAND Gardens. Very choice apts. Best loc., large, sunny singles, dbl. with sep. bedrms. 533 S. Westmoreland.

FORMOSA APTS. AND COTTAGE. RATES REASONABLE. 7139 HOLLYWOOD BLVD. GR. 1881.

1422½ S. HOPE. SINGLE, DOUBLE, GOOD QUIET LOCATION. M & J CARS.

$35 UP—4018 SUNSET BLVD., singles & doubles, just completed, maid service.

NICE clean apt., lights, water, phone, $55 N. AVE. 25. GA. 3528.

$45 UP. Bev. Hills, Windemere, 439 Bedford Dr. pr. cha., car, shops, theaters

$35 UP—EMPRESS APTS., newly dec. stm. heat, close in. 1327 Shatto st. DR. 8369

HERMAN APTS., 336 S. Flower. Close in. Modern. Steam heat. $30 mo. up.

4-RM. beautifully furn. apt., steam heat, 4 to 6 mos. DR. 3805. 2902 Francis av.

ROOMS & apts. Ocean view. 117 S. Golden ave. Edgewater Hotel. Long Beach.

$37 UP single & dble. apts. Mod. Watson, apt. 35. Elm ave., Long Beach.

BEAUT. sunny dble. apt., ocean view, mod. 54 SURFLINE PL., Long Beach.

COZY sunny completely furn. apt., facing ocean. 538 W. SEASIDE, Long Beach.

OCEAN front furn. cottages, 2 beds. $30. 719 W. SEASIDE. Long Beach.

$35 UP, single and dble.; mod., park, space. 537 W. OCEAN AVE., Long Beach.

GRABE HOTEL & apts. 417 E. Seaside Blvd., Ocean Front. Long Beach. 61406.

TO LET—APARTMENTS— Furnished

HOLLYWOOD EL CERRITO APTS. 1800 EL CERRITO PL. Steam heat, private phones, large lobby and ladies' parlor, Pool room. Something out of the ordinary. Everything for your convenience. Rates $60 to $250. HE. 1627.

FEATURING REDUCED WINTER RATES. ALWAYS STEAM HEAT & HOT WATER. DOUBLE AND TWIN BEDS OF BOTH WALL AND UPRIGHT TYPE. IRVING APARTMENTS 606 SOUTH WESTLAKE AVE. NEW AND MODERN.

$60 AND UP— PANDORA APTS. NEW BRICK BLDG. JUST OPENED. EXCLUSIVE AND ELEGANT. IN BEAUTIFUL WILSHIRE DISTRICT. Singles and double. ALL OUTSIDE ROOMS. 622 S. SERRANO AVE. Take R car or Wilshire bus to Serrano Ave. PHONE DRexel 7449.

HOLLYWOOD. BEAUTIFUL MORGAN PLACE. New single and double apts. Steam heat, phones, maid service, quiet and refined. Each apartment is a beautiful home. SINGLES, $50 UP. DEVONSHIRE HOUSE APTS. 1740 Morgan Place. HE. 7852.

NEW APARTMENTS. BEAUTIFUL SINGLES. Beautifully furnished, single apts. include living room, dressing room, bathroom, including shower, kitchen and dining alcove. Rents reasonable. NORMANDIE ARMS APTS., 4530 S. Normandie.

SPEND A MONTH AT SEA SPRAY COURT and use the wonderful privileges Mother Nature has given you. Hot ocean filtered salt water in every bungalow. Mild winter sunshine, and sea air. Refinement, quietude, restfulness and health. Rates $50 to $75 per month. SEA SPRAY COURT, 517 OCEAN FRONT, near Sunset, Ocean Park, Calif.

HOLLYWOOD. HILLVIEW APARTMENTS. 6533 HOLLYWOOD BLVD. CORNER HUDSON. Single, double and 4-room apts., newly furn. and decorated, piano, radio, steam heat, 24-hour switchboard service, gas, light furn. daily maid serv. $75 & up.

PRINCE RUPERT APARTMENT HOTEL NEW AND ELEGANTLY FURNISHED. LOCATED CLOSE IN. DAILY AND WEEKLY RATES. REASONABLE MAID SERVICE. TOURISTS GIVEN SPECIAL ATTENTION. ALL NIGHT SERVICE. INGRAHAM, CORNER WITMER. DRexel 5800.

FURNISHED Apartments at SANTA MONICA BLVD. & WESTERN AV. Phone, light and gas included. at $45 per month. McLAIN APARTMENTS 5481 Santa Monica Blvd. at Western.

CHARLES APTS. 677 S. WESTLAKE AVE. Attractive sunny single. Also 1 front. 1 block Westlake Park.

APT. house owners, if you have some good 1st class single apts., well furn., for rent, location must be good, $50 to $75 per month, for permanent tourists Nov. 15 to Apr. 26, call at our office immediately. Suite 676, 124 W. 4TH ST. California Official Hotel Guide.

HOLLY ARMS—HOLLYWOOD 1817 IVAR ST. 1½ blks. north of Hollywood Blvd., in the exclusive Ivar Hill district. Refined, quiet, everything to be desired. $65 AND UP. Light, gas, priv. phone & laundry incl.

CEVILLA APTS. 1 block from 6th and Western. Exclusive Wilshire District. New, spacious singles, dressing rooms, breakfast room, incl. light, gas, phone. Attractive weekly and monthly rates. 580 S. MANHATTAN PL. FI. 4235.

$50 PER MONTH JONFRED APARTMENTS Steam heated, single apts., newly furnished, finest in the city, tile bath & shower. 2 blks. Westlake Park. 676 S. CORONADO. DR. 6089.

HOLLYWOOD. SOMERSET APTS. Cor. Franklin & Gower. HE. 4161. Spacious singles and doubles. Incl. light, gas and weekly maid serv. Night & day switchboard. $70 up. No objection to children.

OREGON APTS. 236 N. VERMONT AVE. WA. 8583. Before locating for the winter inspect these new modern beautifully furn. apts. Rates $40 mo.

HEDVIG APTS. HOLLYWOOD. New spacious singles, very homelike. TWIN AND DOUBLE BEDS. Rent includes light, gas, phone, laundry and service. $60 and up. 1819 N. KINGSLEY DR. Holly. 7019.

JUST COMPLETED. TUDOR THE BEAUTIFUL 738 S. MARIPOSA. Washington 5584.

JUNIOR APTS. 640 S. GRAMERCY PLACE. WILSHIRE'S MOST EXCLUSIVE RESIDENTIAL DIST. DBLES. REG. BEDRMS. TWIN BEDS. LUXURIOUS SINGLES. DAILY MAID SERVICE.

MONT FRANCIS. 2921 FRANCIS AVE., between 8th and 9th sts., off Vermont ave. N. car. $40 & up. NEW, ATTRACTIVE SINGLE APT. well furnished. Lots of sunshine and closet space. Phone DR. 1221.

BRIGHT, SUNNY, NEW & ELEGANTLY FURN. OUTSIDE APTS. 1½ BLK. FROM GRAUMAN'S THEATER. PHONES. MAID SERVICE. $65. 1525 CASSIL PLACE. HE. 4228.

MURRAY APTS., 1069 WILSHIRE BLVD. Nicely furnished, large front double & single. Modern apts., also sleeping room suitable for 1 or 2 gentlemen. Elevator, steam heat. Reasonable.

REITE ARMS APTS. 1960 S. BURLINGTON AVE. NEWLY FURNISHED THROUGHOUT. LARGE CLOSETS. 2 DRAWER CHESTS. SHOWER. $40 TO $50 INC. LIGHT, GAS & MAID SERVICE. JUST THREE LEFT.

$45 UP—FLORENTINE APTS.—$45 UP. 1897 WEST ADAMS. Adams st. cars or Western ave. bus. New large singles, beaut. furn. in overstuffed and velour; tile bath and sink; rent includes phone in apt., janitor service.

NORTH AND SOUTH HALL APTS. 412 S. RAMPART BLVD. DRexel 7704. New building, exclusive Wilshire district. Fine furnishings complete. Service. R & H car and bus to door.

EL MIRADERO APARTMENTS 5424 FRANKLIN AVE., HOLLYWOOD. New, modern doubles and singles. Quiet, refined neighborhood. 1 beautiful double, 3 adults.

STANGE APTS. NEW BRICK BLDG. STEAM HEAT. Cor. apts., singles, $45 up. Hotel room. Box springs, direct phones, elevator. Walk. dist. 551 S. WITMER. C & D cars

YOUR PATRONAGE IS SOLICITED— At Spinning Apts., 1729 Sunset Blvd., continuous hot water, gas, lights & free linen. All for $40 mo. $10 wk. $2 day. Clean, sunny, cheerful. DR. 3703.

BERENDO TERRACE, 626 N. Berendo. $45-$55. New singles, overstuffed furn., tile bath, shower, dressing-rm., janitor service. ¼ blk. Univ. of Cal., stores, theaters, garage. H car to Melrose.

$40 AND UP. SIERRA VISTA APTS. SINGLES, BEAUTIFULLY FURNISHED. 5426 SIERRA VISTA ST. Near Western & Santa Monica Blvd. GR. 6550.

ST. KATHERINE APTS., brand new, singles. A home for the exacting who desire beauty and convenience. Reas. rates. 6534 FOUNTAIN. HO. 5684.

THE PANTA APTS. Beautiful large, airy singles. Walk. dist. steam heat, reas. rates. 1001 S. UNION AVE. N & L cars.

BIEBER APTS. 871 S. NEW HAMPSHIRE. Elegantly furn. apts. $45 up. New bldg. Every modern convenience. W. 9th car.

UNUSUAL bargain, new sunny apt., windows 3 sides, bath tile. Walk. dist. married couple. 1017 S. UNION.

LARGE singles, $25 up. Doubles, $40 up. Tile sinks, enclosed baths, close car. Steam heat. 1546 WINFIELD. FI. 4637.

COTTAGE apartment, 3 rms. and bath, absolutely clean, sunny, comfortable, southwest. BE. 4227. $40.

$40-$50—144 N. NEW HAMPSHIRE. HAMPSHIRE ARMS APTS. Singles, 1 front, fine view. H & V cars

NICE comb. office & apts., lower floor on st., also clean cheerful sleeping rms., low rent. 101 N. HOPE ST. MA. 5256.

5-RM. upper furn. apt., off Santa Barbara Ave. $50, adults. 4082 S. BUDLONG.

DU VAL APTS., 457 Witmer. New single apts., $30 up. Walking distance. D car.

$30—2 LGE. rms., kitchenette & bath; priv. ent. 547 N. COMMONWEALTH. C car.

PRESTONA APTS. new 2-rm. bung. apt. blt. ins. Cont. h.w. 1551½ W. 39TH ST.

$20 & $35 MO. HOUSEKEEPING RMS. 1812 MARYLAND ST., WALKING DIST.

$18—1459 W. 29th st. Room, kitchen, gas, light and parking. BE. 5628.

3 & 4 RMS. with bath, $30 up. Apply in rear, 167 S. COMMONWEALTH. H car.

2 LARGE ROOMS, EVERYTHING INCL. $35. 2680 MENLO. BE. 5672.

TO LET—APARTMENTS— Furnished

LENTZ APTS. 836 SO. HARVARD BLVD. A distinctive and beautifully furnished apartment home, in the new Lentz Apts. It has living-room, den, with twin beds, dinette & kitchen, two large closets & includes every convenience. Social sun parlor, pool table, radio connection, roof garden. ALSO One Bachelor Apartment.

THE HOBART. Beautifully, individually furnished apt.-homes, singles and doubles with one and two baths. There is nothing finer in Los Angeles. Reasonable rates. Complete service is maintained. 632 S. HOBART. WA. 7265.

FORUM APARTMENTS. Where you will be glad to entertain your friends, furnished in a homey atmosphere with all modern appliances, tile kitchen, baths, dressing room, phone, cheerful service rendered. ½ block to P car line. Reduced rentals. 1224 S. NORTON. EMpire 9229.

THE KENDIS HOTEL APTS. Elegant and homelike apts. Twin beds. Steam heat. 24 hour service. From $50 up. We have our own private garage. Call and see what we have. 1710 W. 6TH ST. Take D car.

THE BURLINGTON. Beaut. furnished apts., Westlake dist., large lobby, ballroom, steam heat. 9TH & BURLINGTON. DR. 0497.

LAURELHURST APTS. 2750 W. 9TH ST. 3-rm. corner apt. Steam heat, janitor service. Private porch and entrance.

NORMAN APT., 1332 Shatto. New single and dbl. comfortable overstuff furniture and shower bath. R, H, 3 or D cars. WA. 8073.

COLLEGE fraternity men, 2 or 3, to share expenses on house with every convenience and where privileges are unlimited. 1647 LUCRETIA. DRexel 9304 after 4 p.m.

HARMER ARMS APTS. 621 S. BURLINGTON. Quiet, sunny apts., free radio entertainment in each apt. Excellent service.

UNUSUAL opportunity for a gentleman to share an attractive apt. well located. Congenial atmosphere. Low rental. Address A, box 188, TIMES OFFICE.

AMEN-RA APTS. JUST OPENED. 842 N. ALEXANDRIA AVE. RATES ONLY $50 UP.

$40 UP—BERENDO, 711 N. GUINN APTS. Single apartments, beautifully furnished. Lights, gas, phone, hot water included. H yellow car to Melrose. HOlly. 1280.

$45-$50—1042 S. ARDMORE, FRONT & rear for 2 persons. Egyptian, ground lited, artistically decorated. L car.

$50 UP. DRexel 4662. WESTCOURT APTS. STEAM HEAT. 1041 S. WESTLAKE AVE.

$40—BEAUT. SINGLES, pchs., palms, nr. Westlake & 7th. Ref. surroundings. 666 S. Bonnie Brae. DR. 5600. Steam heat.

CLEMENTS APTS. cosy singles $30. Doubles $45. Steam heat, close in, 6th st. car to Bixel. 1318 Maryland. DR. 8790.

$30-$55, ARDMORE ARMS. Beautiful mod. dbles., gar., nr. schools. Jan. serv. Wkly. or mo. rates. L car. 985 S. ARDMORE.

$45 AND UP—LODGE ARMS. Newly furnished apts. 1831 N. NEW HAMPSHIRE, near Hollywood Blvd.

$45 UP. LA RAE APARTMENTS. DESIRABLE DOUBLES & SINGLES. 2849 SAN MARINO. DU. 6162.

NEW large apts., at reasonable rates. LENORE APARTMENTS 316 SOUTH BERENDO ST.

$35 UP. LEONARD APTS., 626 S. Union av. New sunny singles. All modern conveniences. Close in. D car. Free parking.

CHANDLER APTS., 1211 W. 11TH ST. Single apts. and rooms, overstuffed furn. Modern. Janitor serv. Close in. Reas.

ALHAMBRA APTS., 323 N. BROADWAY. Large sunny modern, piano, phone, gas, elect. Service included. $25 per mo. up.

BAKER APTS., 845 W. 10th st. Walking distance. Cheapest high-class, sunny, double apts. in the city. No winter raise.

WILLIAM MAYO APTS. 1½ blk. Westlake Park, lovely large front living rm., kitchen & bath. $55, adults. 830 PARK VIEW

$45 UP—Singles, well furn., sunny cor. apts. N car. 845 S. NORMANDIE. DU. 0961.

$45—ELSA APARTMENTS. Beaut. singles, 118 N. NEW HAMPSHIRE.

NEWLY dec., sunny, nicely furn. double. $45. M, F, E, J cars. 156 W. 33rd st.

$30, 227 S. HOPE. Sgl. apts. Also rms. nicely furn., walk dist. C. S. pref.

LEEWARD, 751 S. Hoover, large cool, modern apts., $40 up. DR. 7064.

SINGLES only $25. Doubles $35. All furn. Nice & airy. Phone. 126 N. PECAN ST.

GRAYSON APTS., 1663 Winfield. Sgls. $30 up., dbl. $45. O'stuffed steam heat.

$25 TO $50. Montalvo Apts. Sgls., dbls., rms., $20. 682 Kip st. Blk. W. Fig. off 7.

2 RMS. and sleep. porch, 2 beds, $25. 909 WINFIELD or 909 W. 12TH ST.

UPSTAIRS front sunny 3-rm. apt. Kitchen, bath. 607 N. St. Andrews Pl. GL. 5823.

$30, $25—2627 Orchard. Beaut. frt. rm. & kitch., everything inc. BE. 5628.

$35 UP. STEAM HEAT & ELEV. OVERST. FURN. YULE APTS. 1243 W. 6TH ST.

3 RMS., 2 lge. closets, oriental rugs, Westlake dist. 1332 SHATTO ST. 51783.

NEW HAMPSHIRE, 1210 S.—Lovely 2-rm. apt. in priv. home, everything inc. Reas.

BEAUT. FURN. DBL. $90. RED. FROM $120. Single $45. 2801 FRANCIS AVE.

3 LARGE SUNNY ROOMS, $30. WALKING DISTANCE. 922 N. BEAUDRY AVE.

$35 UP—Buckingham apts., sunny, sgl., dbl., close in. 1110 Ingraham, cor. Bixel

$50—UP, HALE APTS., 1414 W. 10TH ST. Attractive modern singles, steam heat.

NASHUA APTS., lge., airy front singles, $40 & $45. 1421 W. 10TH. Janitor, radio.

2-R. living room, kitchen, bath, beaut. furn., $32.50 mo. 2417 JULIET ST.

3 LARGE RMS. UP TO DATE APTS. GAR. 2315 W. 12TH, COR. ELDEN.

TO LET—APARTMENTS— Unfurnished

"MARIPOSA GARDENS," just completed. 515-517 S. Mariposa ave. 5 & 7 rooms with 2 baths. STEAM HEAT. Electric refrigeration. Janitor service. Blk. Wilshire Blvd. & 6th st. cars. Phone WAshington 4180.

NEW DOUBLE APARTMENTS 4226 BURNS AVENUE. Five-cent car fare via "C" yellow car, 3 blks. so. of Santa Monica, 3 blks. east of Vermont, wall bed in liv. rm., kitchen with dining space, bath and large bedrm. $50.

NORTH AND SOUTH HALL APTS. 412 S. RAMPART BLVD. DR. 7704. Exclusive Wilshire district. New building. Wall bed, kitchen, breakfast-room, stove, refrigerator, linoleum, etc. Service. R & H CAR AND BUS TO DOOR.

$35—DESIRABLE 3-rm. apt., 2 large frt. rms., 2 double built-in beds, kitchen, bath, hall, 2 entr., 2nd floor. 3413 S. VERMONT. See lady, Apt. 4. HO. 7774.

UNFURNISHED APARTMENTS—Two 5-rm. apartments with bath at 307-309 WEST SIXTEENTH STREET, corner of 16th and Grand Avenue. Phone DUnkirk 2344.

$40 MO. Upper or lower 4 rooms in 4 flat bldg. in perfect condition. 1002 W. 21ST ST. Convenient to U or W.

3-RM. corner apt. $35. Rosecroft. Fur., heat, extra bed, strictly modern, close in, quiet, attractive. 617 NO. CORONADO TERRACE. DR. 5026.

BELMONT SQUARE APTS. 214 COLUMBIA PLACE. PHONE 52994. Latest features. Priv. phones. Jan. serv.

$35—SPLENDID LOCATION, $40, 3 & 4-rm., strictly mod., nr. S.B.U.C. H car. DR. 3851. LOWELL APTS., 4311 Melrose

3 & 5-RM. apts., tile kitchen, bath, shower, door beds, large closets, close in. 3 and P car. Garages. 1409 Compton. WE. 1721.

HOOPES APTS., 1935 N. VERMONT. Very desirable large light 3-rm. apt., bedrm., living-rm., tile sink & bath.

COZY new single apt., lg. yd., priv. ent. Close in. Nr. Poly High. Your own price. 1950 BONSALLO AVE. U or W cars.

$35—4 & 3 RMS., auto. htrs., radio, blt. ins. Murphy beds, gar. 111 N. BENTON WAY. DU. 2598.

VENDOME TERRACE APTS. $44 S. Vendome, south cor. modern sgl.

4 & 5 RMS., steam heat, janitor service. 920 S. WESTMORELAND. DU. 8223.

SINGLE APT., STRICTLY MODERN. 5323 MONROE, NR. WESTERN. HOlly. 2760.

1510 S. GRAMERCY PL. Dbl. apts., delightful loc. Living-room real firepl. 72266.

3-ROOM apt. at 1032 N. HELIOTROPE DR. $30. Phone 591712.

PATIO ANDULUZ, 2 & 3-rm. outside cor., Wilshire, $30 to $45. Garden. WA. 7116.

3 RMS., modern, good location, good car service. Gar. Reas. 245 W. 43RD ST.

3 ROOMS with bath & garage. Couple $35. 5267 N. ROYAL DR., Eagle Rock.

TO LET—FLATS— Furnished

West and Northwest

6 RMS., sunny, entire upper floor, 3 bedrooms, 1 blk. to L. A. High, $75. WH. 8654. 1114 WALLBRIDGE AVE.

7-RM., $90, Spanish duplex, attract. furn. Grand piano. 406 N. OXFORD. HO. 4629

6-RM brick flat, close in, $85. 2825½ SCARFF ST., between W. Adams & 23.

5-RM. Wilshire dist., completely furn., accom. 6 adults. 2850 Leeward av. DU. 8407

5-ROOM lower flat, complete furn., gar. 1938 ESTRELLA AVE. U car line.

5 OR 5-RM. apt. flat, very sunny, walk. dist. 815 GREEN AVE. nr. 8th & Union

5-RM. lower, 2 bedrms., o'stuffed & mahog. furn. $85. 819½ N. FAIRFAX. WH. 4349.

5-ROOM FLAT, sunny, close in. Westlake district. Phone DR. 8046. References.

5-RM. WILSHIRE, COMPLETELY FURN. [illegible]

TO LET—FLATS— Furnished

West and Northwest

5 RMS., upper, lower, 3 exposures, overstuffed, 2 real bedrms., phone, gar., janitor service, Wilshire dist. 12 min. downtown. Beautiful Italian bldg. High, sightly, lovely view. Quiet, refined adults. Spl. rates permanent people. See today. Open 9 to 5. 836½ S. VENDOME ST. DU. 2084 GA. 6435 after 7 p.m.

5-RM. upper cor. flat. Handsomely furn. throughout. 2 dainty bedrooms, extra disap. bed, piano, artistic English bldg. Real fireplace, large and commodious living & dining rooms. 2 car lines. West 9th, W. 11. Shown 10 to 5. 946 PARK VIEW ST.

5-ROOM NEW DUPLEX FLAT. Just completed. Crown Hill dist. 5 min. from Broadway. Oil on canvas walls, hardwood floors, tile bath, sink, shower, garage, very reas. Mgr., 374 7-8 LOMA DRIVE, 1½ blks. N. of 6th st. 53083.

5-RM. sunny flat, completely furnished. Nr. school, reduced to $80. Call DU. 6049. 746 S. RAMPART.

5 RMS. & sleeping patio, completely furn. Lower half duplex, 350 WESTMINSTER. Fitz. 2400.

FIVE modern rooms and breakfast nook; unusually furnished; all new; garage, etc. 3848 W. 27TH. W. Adams car to 9th.

5-RM. attract. furn. 1½ blks. N. of Hollywood Blvd. Nr. Vine. 1821 N. ARGYLE AVE. HO. 6068.

5-RM. upper, beautifully furn., 2 bedrms., phone, gar. Rent for 6 mos. or longer. 5275 SUNSET BLVD. HO. 6726.

5 RM. WILSHIRE HOME. BEAUTIFULLY FURNISHED. 443 S. NEW HAMPSHIRE.

5-ROOM Wilshire district, upper corner, completely furnished, garage. Adults. 4763 ELMWOOD AVE., corner St. Andrews.

5-R. $160. Wils. Or. rugs, baby gr. piano, period fur. 132 S. Catalina. WA. 0817.

5 ROOMS. So. upper, furnished, piano, garage. 2012 4TH AVE.

5-RM. most beautiful attr. N. Holly. Blvd. 1 unfurn. 1802 WHITLEY. GR. 6780.

5 RMS., well furn., inc. ph. Nr. Westlake Pk. $51. 801 S. BURLINGTON AVE.

5-ROOM nicely furn., rent reasonable. Inspect. 1937-A S. ARAPAHOE. BE. 9711.

6-RM. wonderfully furn., or rugs, oil paintings. Mahog. thruout. 512 S. SERRANO.

4-RM. Holly. High ½ block. 2 double beds, open fire, oriental rugs, velour drapes, $85. 1511 McCADDEN PLACE WA. 1848.

4-RM., $47.50. 3-rm. $35, 2 double beds, tile bath. 1206 HUNTLEY DRIVE. C car to Boylston. 1 blk. north. 581718.

4-RM., LIKE COLONIAL BUNG. A REAL HOME. 119 S. ST. ANDREWS PLACE. CALL MRS. LEVY, MORNINGS, FI. 1160

4 RMS., 2 bedrms., quiet home, every comfort, reas., W car. 2019 MAGNOLIA. BE. 2453.

4 LARGE sunny rms., beautifully furn., oriental rugs, Haviland china, pl. & gar. 1401 ALVARADO TERRACE. BE. 5460.

4-ROOM upper sunny flat attractively furnished, 2 beds, phone, garage. $60. 2223 ELLENDALE PL. BE. 5023.

4-ROOM flat in Central Hollywood. 1508 & 1512 La Baig ave., near Sunset & Gower. $50, furnished.

4 RMS., slp. pch., clean, cosy home, piano, gar. Rent less than owning your own home, adults. Ref. 3271½ W. 28TH ST.

4 RMS., new, tile kit. & bath, bk. nk., gar. $65. 1782½ W. 21st st., off Norman.

4-RM. flat, nicely furn. $75. Gar. Near Sunset & Vine. 6215 DE LONGPRE.

4 RM. and slp. pch., $75. completely furn. Gar. 3 car. Wilshire. 301 S. Catalina.

4-RM. lower cor., 2 beds, comp. furn. Ph. 1 blk. W car. 1471 W. 20. BE. 3430

4-RM. & slp. pch., $75, completely furn. Gar. 3 car. Wilshire. 301 S. Catalina.

4-RM. desirable so. upper, lower, Westlake dist. 618½ S. Burlington. Reas. WA. 7451.

4-RM. flat nicely furn. $75. Attractive surroundings. Gar. 6215 DE LONGPRE.

4-R. furn. bright, modern flat, nr. cars. Close in. Gar. $50. 1806 Arapahoe.

4-RM., bedrm., built-in bed., Gar. 1806 N. VAN NESS. Hollywood. HE. 2478.

4-ROOM FLAT, MODERN. 5323 MONROE ST. NEAR WESTERN AVE. HOlly. 2760.

4 LGE. rms., 2 bedrms., nicely furn. Gar. $40. 1007 HYPERION AVE. nr. Sunset.

4-RM. $40. Slp. pch., close in. Holly. car. 1265 ELYSIAN PK. AVE. Ph. 556086.

4-RM. well furn. modern. Wlkg. dist. Reasonable. 918½ W. 4 ST. Nr. Figueroa.

3-ROOM furnished flat, only $50. Pleasant place. 1411 Hudson ave. Hollywood.

3-RM. with slp. pch., beaut. furn., piano, o'stuffed, Gar. $45. 2420 TRINITY.

3-RM. partly furn., $30 & gar.; accom. 4 people. 1416½ W. 18TH ST. OL. 6522.

CUT FROM $75 TO $60 PER MONTH. 811 N. VAN NESS AVE. 3-rm. spacious flat, beautifully furnished, with Chinese rugs, overstuffed. Regular bedroom, also built-in bed. Breakfast nook, tile bath with shower. Must be seen to be appreciated. Garage if desired.

$338 OCEAN VIEW 5-room beautifully furnished residential flat, piano, linen, silverware, also gar. Delightful location, reasonable rent. DU. 0351.

$90—218 SO. BERENDO. Charming home, 3 delightful large rms. A real bedrm. & extra bed, furnished in overstuffed, silk curtains, etc., clean & mod., tile bath & shower, ph. & gar. incl.

$75—WAS $100. See this high-class sunny corner, fireplace, elegant new overstuffed, Chinese rugs, vanity dressers, 3 beds. Quiet loc. 1611 W. 25TH ST. 73047.

1853 W. ADAMS, CHARMING 4-RM. FLAT PERFECT APPOINTMENTS. ALL COMFORTS OF A NICE HOME. PH. GAR.

NICE clean 3-room furn. flat, $50. 1930 ELLENDALE PLACE, near Vermont.

$32 S. KENMORE, Ambassador dis., beau. furn. 5-rm. flat. Reasonable.

South and Southwest

4 AND 3 rm. sunny clean furn. flats, sleeping pch. 3 beds, decorate. Gar. Adults. 311 W. VERNON. Nr. Moneta.

4-RM. well furn., including piano. Gar. $49. 527 W. 41ST ST.

3-RM. dressing room, bath, 2 disappearing beds, garage & phone. Located across from Manual Arts School, Inq. 1022½ W. 42ND ST

3 NICE large rms., adults, gar., $40. 3915 S. NORMANDIE, EM. 4816.

3 RM. NICELY FURN., 2 DISAP. BEDS. NR. M CAR. 4108½ S. NORMANDIE.

MODERN high-class flat, West Adams near Vermont. 2 car lines. Unfurnished, $40 per mo. Furnished, $65. Garages available. Call VA. 5445 or MR. SURYIER, TUcker 6115.

LOVELIEST APTS. IN CITY FOR MONEY. $45 TO $65, 2 OR 3 BEDS. O'STUFFED. FURN. NEW. 3940 S. HILL. M CAR.

VERY fine flt., built in feats., extra large gar. 141 W. 48TH ST.

East and Southeast

$35 MO., 4 lg. rm. flat, partly furn. ½ blk to H car line. 3653 TRINITY ST.

TO LET—FLATS— Unfurnished

West and Northwest

9 DESIRABLE rms. and garage. $125. 272 S. RAMPART. Inquire Holly. 7708.

7 LARGE rms., $100, Corner 8th and Hoover, sun parlor, 3 bdrms., 2 baths, modern in every way. Garage, furnace and storeroom. Adults. DR. 7929.

7 ROOM flat, close in, good condition. 1027 W. 9TH ST. Phone HO. 2700 afternoons or 596173 evenings.

7-ROOM beautiful flat, modern, garage, close in, Hollywood, $65. 2001½ PINEHURST. Open 10 to 3.

7 RMS., inc. sleeping porch, 2 bedrms., extra wall bed, $40. 2624½ W. PICO.

6-RM. beautiful Spanish So. upper in exclusive Wilshire dist., artistically decorated, surrounded by shrubbery and flowers, tile bath and showers, tile kitchen with breakfast nook. Janitor. WA. 5158.

6-ROOM flat, newly redecorated, beautifully terraced lawn, garage, $75. 324 S. WESTLAKE. Owner, DU. 5828.

6 BEAUTIFUL ROOMS AND BREAKFAST ROOM IN WILSHIRE-LA BREA DIST. 735½ S. RIDGELEY DR. WH. 3475.

6-RM. flat, close in, 3 bedrooms, best location in city, $75; Gar. 283 S. RAMPART. See MRS. MEAD or Ph. HO. 2247.

6 LG. RMS. WILSHIRE, 2 TILE BATHS, 3 BEDRMS. MAH. & IVORY WDWK. GAR. R & 3 CARS. 454 S. BERENDO. OPEN.

6-RM. Wilshire de luxe, 3 bedrms., 2 tile baths, tile kitchen floor, unit heat. Adults. 551 S. GRAMERCY PL. FI. 0240.

6-RM. upper, south side, 3 bedrms., near school, car line, ½ blk. from Sunset. $75. 1420½ N. HOBART. GR. 7269.

6 LGE. rms., $90. WILSHIRE. NEWLY DEC. GAR. S AND H CARS. 129½ S. BERENDO.

6 LARGE airy rooms, toilet and bath, separate. Close in. Rent reasonable. Apply 946 W. 8TH ST.

6-RM. up. dup., gar., close to W & 16th cars. $55. 2521 W. 18TH ST. MAin 7892.

6 ROOMS, ½ block Westlake. Phone, good for roomers. 2010 W. 6TH ST.

6 RMS., upper so., mahog., hot water heat. 620 S. Westmoreland. DU. 2679.

6-RM. upper So., 2 baths, $100, was $125 none finer, locker, gar. 1321½ S. Wilton.

6 RMS., newly decorated, Westlake district, $60 mo. 661 LUCAS AVE. 53165.

6 LGE. RMS., 2 TILE BATHS, FURNACE, HIGH-CL. WILSHIRE. 615 S. GRAMERCY.

6-RM. WILSHIRE SO. EXPOS. 3 BEDRMS. S CAR. ADULTS. 224 S. CATALINA.

6-RM. mod. flat. 3 bdrms., slpng. porch, gar. 1058 S. UNION AVE.

5 BEAUTIFUL rms., lower E. front, 2 blk. from Ambassador Hotel. Near markets. 913 S. CATALINA ST. Gar. DR. 3579.

5 & 6-ROOM, 215 to 207½ S. Vermont, $50 & $60. MEt. 0793. or HE. 5102.

5 ROOMS, 948 N. OXFORD AVE. Upper duplex, beautiful flat. Open.

5 RMS., beaut. sunny duplex, tile bath, shower, ph., gar. $67.50. 1228 Harcourt

5-RM. WILSHIRE, MOD. S. LOWER. GAR. S CAR. 417 S. CATALINA. WA 8405.

5-RM. & bkfst. nk., new & attractive. Wilshire duplex. 106 S. Normandie. WH. 5154

5 RM. upper & lower flat, reduced to $50. [illegible]

TO LET—FLATS— Unfurnished

West and Northwest

5 UNUSUALLY LARGE & BEAUTIFUL RMS. IN EXCLUSIVE WILSHIRE DISTRICT, ALL LATEST IMPROVEMENTS. SPECIAL RENTS TO STEADY TENANTS. 509 SO. CATALINA ST.

6-ROOM NEW DUPLEX FLAT. Just completed. Crown Hill dist. 5 min. from Broadway. Oil on canvas walls, hardwood floors, tile bath, sink, shower, garage, very reas. Mgr., 374 7-8 LOMA DRIVE, 1½ blks. N. of 6th st. 53083.

5 BEAUTIFUL large rooms, finished in mahogany and hand-decorated walls, tiled bathroom and extra toilet, garage, janitor service. AGENT ON PREMISES 2 to 5. 156 S. NEW HAMPSHIRE AVE.

5 LARGE rooms besides breakfast nook and screened porch. Garage and storeroom included. Best neighborhood, near 3 lines of electric cars, being 139 S. NEW HAMPSHIRE.

5 RMS., a real cosy warm flat for winter. lge. living-rm., extra shower, bath with shower, garage, nr. Lafayette Pk., Wilshire Pl. & 7th. 8 car & Wilshire bus. 2835 SUNSET PLACE.

5-ROOM upper duplex, am going abroad, will let reliable party use my furniture free, if they pay landlord rent, $61.50. 2175 CAMBRIDGE ST. 71586.

5 LGE. attr. rms., new, tile sink, bath & shower, hi. ground, excl. W. Adams dist., 1 blk. W. Adams car. Gar. $60. 3835¼ W. 27TH ST.

5 RMS., strictly mod., light & clean. 2 bedrooms, choice location, near Western & Melrose. S & H cars. Garage. $50. 5129 MARATHON. HO. 7010.

5-RM. large, everything the best, including heat. Why freeze? 1547 N. BERENDO.

5-RM. lg. up. & lower new & modern stucco bldg., choice location, 1216 12TH AVE. Near Pico car. $65 mo., including garage. Keys at 4075 W. PICO.

5 RMS. close in, excl. Wilshire residential section, 2 bedrms., extra bed. Can sublet. Phone in. Gar. 1126 ELDEN AVE. DR. 2969.

5 RMS. all tile sink, bath, shower, liv. rm. 16x20 in solid mahog. French windows, mantel. $75 on lease. 420 S. BERENDO or AX. 1592 a.m. Open 2-4 p.m.

5 RMS., upper cor., 3 exposures, 2 sleeping porches, very choice & sunny, Garage. OWNER, 2032 S. WESTERN AV. WAsh. 8147.

5-RM. flat, upper & lower, south side, sunshine all day. Large gar. Best Wilshire dist. Reas. rental. 203½ SOUTH CATALINA ST.

5 LGE. rms. upper or lower, red. to $50. Modern feat., tile bath, shower, nr. Fairfax Hi. Inq. 700 N. Fairfax. HE. 6479.

5-RM. Wilshire duplex, firepl., hdwd. firs. Tile sink, bath, sh., cement cellar. Gar., ph., inst. Adults. 109 S. ALEXANDRIA

5 & 4-r. excellent neighborhood, nr. schl., bus., car. High & dry, hot water free. 3557 White House Place. WA. 0014.

5-ROOM lower, north, tile sink & bath. Garage, locker, $45 on lease. DU. 6221. 821½ N. NEW HAMPSHIRE.

5 LARGE MODERN, ATTRACTIVE ROOMS. UPPER SOUTH. GARAGE, STOREROOM AND SOFT WATER. 155 S. ALVARADO.

5 BEAUT. rms., brk. nk., tile bath & shwr. Furn. in mahogany, new. Rent greatly reduced. 854 S. Gramercy Pl. MO. 8915.

5 RMS., 2 bedrms. $50-$55 mo. 2874 LEEWARD. DR. 8632.

5-RM. upper duplex, gar., janitor. 110 S. ALEXANDRIA. HO. 0854.

5-RM. up. 2 bedrms., slp. pch., hot water free, dis. bed, ph. gar. 1153½ S. Hoover

5 RM. upper mod., unit heat, gar. N. of Holly. Blvd. on Winona. Call 598046.

5 FINE large rms. or furn. Wilshire, close in. 2937 LEEWARD. DU. 725.

5 RMS., tile bath, shower, fireplace, 1 blk. R car. 434½ S. NORTON. WA. 9468.

5 LARGE sunny rms., bath, shower, gar. 637 S. SERRANO. Nr. Wilshire Blvd.

5-RM. WILSHIRE, HI-CLASS. S. LOWER. NEW. DEC. 227 S. NEW HAMPSHIRE.

5-RM., 839 S. CATALINA. Garage, janitor, water. $65. TUcker 4524.

5 RM. flat, close in, rent reduced $40. 1117 S. FIGUEROA. Ph. 762712.

5 LARGE rooms, strictly modern, lower north. Gar., locker. 310 S. Kenmore.

5-RM. flat, newly decorated throughout. 1207 W. 9TH ST. DU. 0377.

5-RM. new flat strictly mod., steam heat, garage. 134 N. EDGEMONT.

5 LG. RM. WILSH. S. UPR., MAH. FINISH 421 S. NEW HAMPSHIRE. WA. 7431.

5 LARGE sunny rms., walking dist. Bet. 7th and 8th, off Union. 1539 Cambria.

5 RMS., modern, blk. from Ambassador, beaut. grounds. 829½ S. Normandie.

5 RMS. modern, 1024½ S. LAKE, nr. Westlake Park, very reas. L & M car.

5 LGE. rm. low., $75. Very attr. 602 N. Beachwood. Cor. Clinton. R car. GR. 2365

5-RM. UPPER HIGH-CLASS LOCATION. $60. WA. 1908.

5-ROOM MODERN FLAT. 2 large bedrooms & porch, garage. $50. DR. 5074.

5-RM. upper, very desirable, newly decorated. $50 mo. 771 W. 16TH ST.

4 LARGE rooms, all conveniences, many luxuries, tile mantel, bath & sink, phone, locker, garage, janitor. Surrounded by beautiful homes. Responsible adults. 1751 SO. WESTMORELAND BLVD. 1 Block West of Hobart.

4 & 5 rms. on 5th & 6th aves., nr. Forum Theater. Every mod. convenience at greatly reduced rents. Inquire 1309½ FIFTH AVE. VAndike 6515 or EM. 5493.

4 ROOMS & sleeping porch, sunny, light & airy upper or lower, dressing room disap. bed, auto. heater, gas range, gar. $45. 1800 S. Manhattan Pl. nr. West. & Wash.

4 RMS., sunny, practically new; bkfst. nk. Tile sink, bath; extra bed, garage. Near U. C. $45. 718 N. HOOVER.

4-RM. upper south, strictly mod., ex. bed, not a mere flat, but a real home on H car. 339 N. HELIOTROPE DRIVE. DRexel 2896.

4 LARGE rooms, strictly mod. Bkfst. nook, Tile sink, bath. ½ blk. to business center & car. Apply lower So. flat. 244 S. ALEXANDRIA. GL. 2082.

4-RM. upper S. wall bed & dress. rm., range & heaters, $40. 2502½ Toberman st., NR. W. ADAMS & HOOVER. U CAR.

4-RM. mod. flat, close in, ex. bed, brk. nk. Reduced to $50. Ex. rm. for renting. Also 3-rm. apt. rear, $30. 1116½ S. Catalina.

4 LARGE mod. rooms, extra bed, garage, phone, nr. 8th and Vermont. $65. 2809 W. 8TH ST. Call 556760.

4-ROOM flat in Central Hollywood. 1508 & 1512 La Baig ave., near Sunset and Gower. $40, unfurnished.

4 ROOMS, new, tile bath & sink, breakfast nook, extra bed, garage. Near U.S.C. DRexel 1826.

4-RM. sunny flat, new, rear. Wall bed, all out rms., $35 including gar. W car. 2215 WEST BLVD.

4-RM. ½ double stucco, 1 block to car and stores, garage, good view, $55. 1606 LEMOYNE, cor. of Ellis.

4 RM., $65. WILSHIRE, LOWER S. NEWLY DEC. GAR. S CAR. 250 S. ALEXANDRIA.

4 ROOMS, modern, extra wall bed, near S.B.U.C. This is good lots of sun. $50 with gar. 1107 N. BERENDO.

4-RM. beautiful flat, built-in beds. Can sublet bedrm. 1 MONTH FREE RENT. Westlake dist. 323 S. BURLINGTON.

4 AND 5 Rms. beaut. new flats, reasonable REAL FIREPLACES, separate tile shower rms. 121 N. EDGEMONT. WA. 2261.

4-RM. new sunny upper So. flat, $45. Incl. gar. Nr. Fairfax H.S. 429 N. Stanley ave.

4 SUNNY rms., upper, 1 blk. Adams car. Gar. $40. 1830 W. 29TH ST.

4-RM. new, mod. flat, gar., N.W. 15 min. out. $45. 632 N. Coronado Ter. DU. 6817

4 & 5 lge. sunny mod. rms., hdw. firs. $50 to $75. Wilshire. 357 S. CATALINA.

4-RM. mod. upper flat, cor., new, nr. L.A. High. 1142½ MULLEN AVE. 767322.

4 RMS, bath, dressing rm., newly decorated, close in. 1216 WILSHIRE BLVD.

4 COSY rms. $40. Breakfast nook, extra bed, gar. 2937 RAYMOND. VA. 5703.

4-RM., 827½ N. Heliotrope Dr. upper. Holmes bed, gar. jan. wat., $55. TU. 4524

4 RMS. disap. bed, dressing rm., built-ins. $65 W. 30TH ST.

4-RM. lower flat, mod. gas range, gar. Adults. 4627 MELBOURNE AV. 590435.

4 RMS. bedrm. and wall bed, all mod. and built in feat. 4108 MONROE ST.

4-R. flat, ideal loc., $45 mo. 3523 W. 17th. or 2280 W. WASH.

4 RMS., ex. bed, new, beautiful. 6416 LA MIRADA, nr. Vine Hollywd. Gar. $60

4-RM. mod., $45. New dec. Ex. bed, close in. H.W. free. Nice flat. DR. 8246.

4-RM. duplex, all mod. & blt.-in feat. Also gar. $45. 1320 N. HIGHLAND AVE.

4-RM. lower, large living & dining rm., disap. bed. Adults. 1622 W. 11TH ST.

4 RMS., sunny dup., fine loc., close in. $35. 734½ Kensington Rd. BRdy. 0614.

4-RM. UPPER NR. L. A. HIGH. STRICTLY MOD. P CAR. $55. 1252 S. PLYMOUTH

4-RM. modern flat, good location, garage. $50. 3021½ KENWOOD AVE. 763009.

4-RM. lower flat, 2 beds, $40. P, V & W cars. 1617 S. NEW HAMPSHIRE.

4-RM. upper, newly dec., slp. pch., range, built-in feat., ph. 326 S. Bonnie Brae.

4-RM. flats, upper and lower, extra bed, gar. 3020 Kenwood Ave. 70542.

4 RMS., D. spring bed, new & mod. built-in feats. $40. Gar. ex. 1947 W. 23RD.

4 LGE. rms., upper, ext. bed, reas., ideal loc. 1137½ Poinsettia Dr. HE. 2302.

4 LARGE rms., fine neigh., wlk. dist., $45 mo. 1315 W. 5TH ST. N. Bixel.

3 & 4-ROOM flats, $35 & $38, new, 2 disap. beds, sunny, country air, 7 min. 5th & Bdwy. Hot W. Adults. Crown Hill car to Boylston. 1 blk. S. 1216 W. 4th st.

3-RM. mod. sunny flats, firepl., balconies $50, Hollywood. 5c car & busses. 1315-17 N. CATALINA. Phone 597-644.

3-RM. UPPER, EXTRA BED, DRESSING rm., tile bath, shower, near Beverly & Vermont. H car. 4058 OAKWOOD.

3 RMS., new, $30, tile bath, sink, auto. heater, gar. 506 N. RAMPART BLVD.

3 RMS., newly decorated, mod., good loc. [illegible]

TO LET—FLATS— Unfurnished

West and Northwest

3 LARGE rms., $30, bath, screen porch, sun porch, 2 disappearing beds. Like new, garage. 1330 DEWEY AVE. P car.

3-RM. upper, extra bed, bkfst. nook, hdw. floors, tile bath & sink, screen porch, $35. 4912½ LEMON GROVE. HO. 8242.

3 LARGE rms., W. Adams dist. nook, shower, close 2 car lines, ext. bed, $40. EM. 6023. 2723 CIMARRON.

3-ROOM, breakfast nook, tile bath, sink, new stucco. 746 N. VENDOME, near Sunset Blvd. $31.50. Owner, HE. 1272.

3-RM. NEW HIGH-CLASS FLAT. $35. WITH GAR. $40. 2516 LONDON, NR. RAMPART. GR. 9621 OR DU. 9097.

3-RM flats, strictly mod. 1 blk. to Western, 8 car. 202 S. OXFORD. WA. 7804.

N.W. COR. 6TH & ST. ANDREWS PL. 6 ROOMS, 2 BATHS & GARAGE. EXCEPTIONALLY LARGE, WITH ABUNDANCE OF CLOSETS, MAID'S & CHAUFFEUR'S QUARTERS IF DESIRED. APPLY PREMISES OR PHONE OWNER, WHitney 4434.

REDUCED FROM $80 TO $60. Beautiful new 4-room flat in the most exclusive Wilshire residential district. Tile bath, shower, large closets. Extra bed, garage and janitor serv. Phone DUn. 1845.

$65—BEAUTIFUL 5-rm. upper flat, garage, located at 5429½ SUNSET BLVD. For further information call owner's agents. JACOB STERN & SONS, INC. MAin 3704. Main 3705.

$45—SEVEN rooms, upper half duplex. 2384 GLENDALE BLVD. Phone MRS. ROBISHAW, TRinity 3201.

PHONE YOUR WANT ADS TO THE TIMES. NO CREDIT ARRANGEMENT NECESSARY. COURTEOUS EXPERIENCED AD-TAKERS, DAY AND NIGHT, WILL HELP YOU WITH YOUR COPY, IF DESIRED. MEtropolitan 0700.

ONLY $50. Beautiful new 5-rm. upper flat, two bedrms., tile bath, shower, one blk. Fairfax High. 534½ SPAULDING. HE. 1133.

$50 & $65. Beaut. stri. mod. 4 & 5-rm. flats, ex. bed-closet, mantel, 1 blk. U.C. S.B., 1 blk. E. of Vermont, 1 blk. to bus, yellow & red cars. 4510 Willowbrook ave. Ph. 597198.

BEAUTIFUL 6-room lower duplex & garage, tile bath, shower, wonderful rooms, new. Rent reasonable. Inspection, 647 NO. IRVING BLVD. near Melrose.

MOST desirable new modern four large rooms. No finer location in city. Owner gives personal attention to tenants needs for a pleasant home. 1750 4TH AVE.

LARGE 4-R. FLAT (newly decorated) rent ONLY $50. Open for inspection. 1328 S. WESTERN AVE. Phone EM. 8272.

$40. SO. HOOVER, 2017, 4 large sunny rms., bkfst. nook, hardwood floors, sep. laundry, 2 porches. Nr. Wash. 3 cars.

TWO people desiring quiet modern four-room flat will be pleased with this, $35. 1730½ 4TH AVE.

$55—JUST comp. Something dif. in a ct. 5 rms., 2 large bedrms. & tile bath upstrs. Nr. Fairfax Hi. Aply 7917 Norton.

$60—5 LARGE rms., if you pay more. 3 beds, nr. Fountain ave. 1311 N. EDGEMONT.

$40—UPPER OR LOWER 4-RM. GAR. $50. N. VIRGIL AVE. 556044.

1024½ S. Lake st. 5-rm. mod., near Westlake Park. Very reas. L & N cars.

BEAUT. MOD. 5 RMS., GAR. J & V CARS. 2915½ VAN BUREN PL. 70518.

LOWER FLAT, 4 rms., tile bath & sink, ext. bed. 1673 Arlington Ave. W car.

$45—Holly., 1403½ N. Catalina. 5 rms. mod. con. Ph., gar., 1 blk. car and stores

FLAT 4 rms. & dis. bed, mod., new, reas. rent. 521 N. HELIOTROPE DR. H car.

$70—BRIGHT, sunny upper 5-rm. flat with garage. 5500 Santa Monica Blvd. GR. 9274.

$30, 3 RMS., close in, 5 min. from Bdwy. 426 N. GRAND AVE.

South and Southwest

5 LG. sunny rm. flat, good location. M car, reas. 224 W. 41ST ST.

5-RM. flat, unfurn. $50 mo. Gar. $5 extra. Adults. No pets. 4416½ S. Vermont

FOUR rooms and dis. bed. Modern. 3 gas radiators, near 4 carlines, $40, including garage. 918 WEST 52ND.

4 LARGE rm. lower flat, mod., practically new. 145 W. 41ST PL. $45. Gar. $5.

4-ROOM upper, gar., opposite Manual Arts, $35 mo. 922½ 41ST DRIVE.

4 LARGE rm. upper, mod., extra bed. Gar. $45. M car & bus. 533 W. 45TH.

4 LGE. rms., $36. Fireplace, built-in feats. Partly furn. 239½ W. 51ST. HE. 2476.

4 LARGE rms. Notice loc. 860½ Santa Barbara. $45, with gar. $50. VE. 6753.

3-RM. flats, (2) partly furnished, garage, on car line. 7518½ S. VERMONT.

ROOMS and apartments, private bath, housekeeping privileges if desired. $22.50. 3658 Ellendale Pl. BE. 8539.

STORE, with partition, gas, water, lights, toilet, sink, $15 mo. 10014 S. Moneta. 79126.

2 4 RMS., sunny flats, upper & lower, close in, $35 mo., 240 & 240½ W. 41ST ST. HO. 1593, eves.

FLAT 4 rms. & dis. bed, mod., new, reas. rent. 521 N. HELIOTROPE DR. H car.

East and Southeast

545-547 1-4, 547½ S. BREED ST. 4 rooms, modern. Apply trust dept., SECURITY T. & S. BANK, 5th & Spring. FA. 2400.

NEW 3-rm. flat, E. 4th st., near Euclid ave. Reas rent. HE. 6088.

$35 MO.—SANTEE, 1154½, 5 lge., airy rms., 2 pchs. Pk. spc. B car.

North and Northeast

4 RM. modern apt. with garage, will rent reas. 4524 N. GRIFFIN AVE.

TO LET—HOUSES— Furnished

West and Northwest

14-RM. mod. house, 3 baths & shower. Completely furn. (Antique) double gar. (At Wilshire Blvd.) Overlooking Ambassador Hotel. 626 S. KENMORE AV. WA. 0639.

11 RMS., FURN., 3 BATHS, DBL. GAR. 701 S. ARDMORE. DU. 0226.

10-ROOM HOUSE. IN HEART OF HOLLYWOOD. 4 LGE. BEDRMS., 2 BATHS, 2 SLEEPING PORCHES, SUN PARLOR, REDECORATED & NEW FURNITURE. IDEAL HOME IN EVERY WAY. LGE. YARD, DBL. GARAGE, FURNACE. PH. OWNER, HE. 0622.

10-ROOM house, completely furnished for roomers or boarders, central location, ½ block to Hollywood Blvd. $150 a month. CALIF. REALTY CO. 307 Guaranty Bldg. HE. 0466.

10 ROOMS, baby grand piano, oriental rugs, north of Hollywood Blvd. $325 mo., including gardener. Rent from 3 to 9 months. 7261 FRANKLIN AVE.

10-RM. furn. or unfurn., 2 baths, dbl. gar. 605 S. New Hampshire. WA. 8114.

10-RM. white stucco, exclusive Lafayette Sq. 3 baths, 3 sl. pchs., 2 gar. 73231.

9 ROOMS, BEAUTIFULLY FURNISHED, NEAR AMBASSADOR. TURKISH RUGS, O'STUFFED FURNITURE, SINGLE GARAGE. $130 MO. 557595.

8-ROOM furn. house, 4 bedrooms, Crenshaw Blvd., near L. A. High. 1 blk. yel. car line. Reasonable rent. BELL & PAINE, Agts., 4075 W. Pico. EM. 0813.

8-RM. home, exceptionally well furn., 3 baths, furnace heater, abundance of china, linen & silver. Choicest loc. in Hollywood. Adults. Ph. GR. 4509.

8-RM. up to date lower duplex, beaut. furn., lge. & airy, 3 bedrms., a real home, see this. Adults only. 2811 MENLO, nr. W. Adams & Vermont.

8-RM. mod. comp. furn. bung., excl. loc. Flowers & shrubs. Gar. 1943 N. Wilton Pl. HO. 7111.

8-RM. cor. 2-sty. stucco, Los Feliz dist. 4 bedrms., 2 with twin beds, 3 baths. IRWIN'S, 5465 Hollywood Blvd. HE. 2169.

8-RM., 3 baths, large living-rm., fine garden, $400 mo. Beverly Hills. OX. 4660.

8 RMS., beautifully furn., gas furnace, fine loc., nr. school. 8939 W. 7TH ST.

8 RMS., 2-STORY, NICELY FURNISHED. Gar. $100 mo. 1607 Toberman. Open 1-5.

8 RMS., comp. furn., Holly. 5603 La Mirada, cor. St. Andrews. $125. GL. 9661

8-RM. house, 208 W. 18TH ST., cor. of Hill. Apply 201 N. AVE. 18.

7-ROOM UPPER DUPLEX, PARTLY FURNISHED, TO YOUNG MARRIED COUPLE, RENT NO OBJECT. WANT HOUSE OCCUPIED. MUST FURNISH A-1 REFERENCE. HEAT, LIGHT & GAS FURNISHED. A. L. SWOBDI MEADE, 356 S. MANHATTAN PLACE. CALL VA. 9764 9 TO 5:30. WA. 4445 EVENINGS.

7-ROOM bungalow home, nicely furnished. 1541 POINSETTIA PL. Best location West Hollywood. Also 6-room sunny bungalow, $110. GR. 1755. Sunday or evenings GL. 1266.

7 LGE. rms., exceptionally well furn., home, compl., in every detail, oriental rugs, grand piano. Owner will rent to reliable tenants for term. 1725 N. BERENDO, just N. Holly. Blvd. Call any time.

7 LGE. rms. & sun parlor, 2 baths, gas furnace, dbl. gar. $225. Hi-class Wilshire. 427 S. Harvard. Appoint. call GR. 8187.

7-RM. Eng. type stucco, HOLLYWOOD, 3 bedrooms, dble. gar., very lovely fur- [illegible]

TO LET—HOUSES— Furnished

West and Northwest

7-RM. nicely and completely furn. house, beau. cor. 5856 HAROLD WAY. HE. 5360

7 RM. bungalow, nicely furnished, garage 2207 W. 31ST ST., near Arlington.

6-ROOM furnished, 2 bedrooms, linen, silver and dishes furnished. Phone installed, $75 month. Step early and avoid the rush. 1611 TOBERMAN ST.

SIX large rooms, piano and other furniture, near Belmont High, close in, three car lines, northwest of First and Glendale Blvd. 1525 ROCKWOOD ST.

6-RM. bung., beaut. furn., lawn, flowers, shrubs. Rent low to suitable people. 2724 PALM GROVE AVE., ¼ blk. from Adams

6-ROOM bung., rent at once, com. furn., player piano, etc. Lawn cared for. $100. 1117 S. PLYMOUTH BLVD.

6-RM. Wilshire bung. Complete. 3 bedrms. Gar. 3 car. 232 S. Serrano. WA. 6445.

6 RMS., UNUSUAL, N. HOLLYW'D BLVD. LGE. YD. NR. GRAUMAN'S. GR. 2832

6-RM. bung., comp. furn. W. Holly. $100. 7631 LEXINGTON. GL. 2011.

6-RM. bung., sl. pch., piano, o'stuff., ph. Gar. 264 S. Burlington. 581-062. EM. 2571

6 ROOMS, furn. cottage, 3 bedrms., piano, garage. $60. 1225 S. Normandie. Nr. Pico

5-RM. attractive bung., 2 bedrooms, twin beds, overstuffed, radio, Victrola, tel., gar., lawn, flowers, close to Urban Military. Owner going away. Poss. at once. $85 mo. to resp. people. 923 N. WILCOX AVE. DR. 6865.

5-RM. STUCCO BUNGALOW. FRENCH WILTON RUGS. OVERSTUFFED FURN. Phone, garage. 3457 W. 5TH ST.

5 RMS., 3 bedrms. Arlington & 17th. 2614 W. 17TH ST. $50. MA. 1278.

5-RM. SUNNY, OWNER'S HOME, 1016 Hudson, nr. Holly. High. Gar. HO. 5331.

5—Sunny Holly. home, 1151 N. Hyperion. 2 bedrms., newly dec., built feat. Adults.

5 RMS. well furnished, rear house, $50. 1601½ N. HARVARD, HO. 8016.

5-RM. WILSHIRE BUNG. COMPL. FURN. PH. CAR. 253 S. HOBART. WA. 6750.

4-ROOM cottage & sleeping porch, sunny & bright; 5 blks. W. of Figueroa, between 8th & 9th st. 815 STEWART ST. GL. 4226.

4-ROOM stucco, ex. bed, Highborne Gardens, Holly. Steam heat, spacious grounds, ideal home for discriminating people. 1960 N. HIGHLAND AVE. GR. 2809.

4 ROOMS, ½ new dbl., completely furn. 2 double beds, gar., $50. $10 mo. buys furn. 1161 S. Highland av., nr. L. A. Hi.

4 RMS., newly furn. & decorated. Gar. Adults, nr. S.B.U.C. 1016 N. MARIPOSA.

4 RMS., Hollywd., ex. bed, attractive. 5823 VIRGINIA nr. Western. HO. 3418.

4 RMS., HOLLYWOOD, 2 bdrms., nr. car & schls. $50. 950 N. VAN NESS.

4-RM. bung., including telephone & gar. $65. W. Adams dist. EM. 7182.

4-RM. elegant bungalow, Wilton & Navajo rugs, 2 beds, $45. Phone, 225 S. Fremont

4 RMS., ½ dbl., $35. Partly furn., close in. Adults. 1240 COLTON ST. 582855.

4 RMS., ex. bed, comp. fur. 1340 McCadden, nr. Highland & Sunset. Hollywood.

4-RM. bungalow with gar., ½ blk. from car line. 235 E. 80TH.

4 RMS., scrn. prch. Well furn., cosy & lge. yd. $40. 560 N. Commonwealth. C car.

4 RMS., ½ dbl. nicely furn., 3 beds, ½ blk U car. $40. Key at 1074½ W. 31 st.

4-RM. bung., Hollywood, elec. furn., ph., gar., adults. 1513 N. WILTON PL.

3 LARGE rooms, bath, ½ dbl. $50. 1339 N. LA BREA. GR. 5417.

3-RM. furn. cottage, ph. in., $40 mo., water pd. 1423 TAMARIND. HE. 8802.

3-ROOM furnished cottage. $30. 503 SO. WESTLAKE.

3 RMS. & sleeping porch. Extra bed. $35. Nr. L car. 955 S. NORMANDIE.

3-RM. duplex, overstuffed, 2 beds, nice yard. $40. 6c fare. 1618 LUCILE AVE.

3-RM. new house, $45. U car. Also rm. & apts. $3.50 wk. up. 2110 ESTRELLA AV.

3-RM. cosy bung., ex. bed, nr. schls., Hollywood. 712 HUDSON near Vine.

3-RM. bungalow, large & sunny, extra bed, bkfst. nook, 2 car lines. 5504½ SIERRA VISTA AVE., nr. Western & Santa Mon.

3 RMS., charming bung. cor. Sanborn & Fountain, attract. rates, permanent. OL. 1554.

3 RMS., cosy, nicely fur., Hollywood. 1625 ARGYLE nr. Vine & Holly. Blvd.

3-RM. beau. bung., tile bath, dr. rm., reas. nr. 2, 3, W cars. 1779 W. 21 st. BE. 5148

3-RM. cottage, rear, light & water paid. $22.50. 2222 SUNSET BL. nr. Echo Pk.

3-RM. ½ dbl. Newly dec. Sunny, cosy. $35. 409 N. HOOVER. C. cr. Couple.

2 LARGE rms., bath and closet, newly decorated. $30. 2978½ W. 14TH ST.

WINDSOR BLVD. SPANISH 9 rooms, 3 baths. Sun room, patio opening on to lovely garden, grand piano. Chinese rugs ...$400
Cor. English, 10 rooms, 4 baths, 2 servant's rooms, beautiful home ...$250
12 rooms, 2 baths, 2 extra lav., near 3rd and Western ...$300
All the late listings available in our office, Mrs. Meyer. CHELEW & HOIT. Wilshire at Harvard. DR. 4286. Open Sunday. DR. 4286.

4062 Wilshire, cor. Norton, stucco 12 rooms, 6 bedrooms, 2 baths ...$250
1414 So. Wilton, 14 rooms, 10 bedrooms, 3 baths ...$175
945 So. Manhattan, 11 rms., 6 bedrooms, 2 baths ...$125
647 West 32nd st., 9 rms., 4 bedrooms ...$100
CALL MRS. ROBERTS or MRS. DUNN with ERNEST A. BECKER, JR. 607 S. Western ave. DUnkirk 1000.

$250 OWNER'S home of distinctive type, 9 rms., 4 bedrms., 3 tiled baths, oriental rugs throughout, grand piano, unusually large living-room opening onto patio & beautifully landscaped gardens. Rare value. CALL DU. 3300. MISS RUSH OR MRS. WOOD. LACK & WILLIAMS, 6TH AT OXFORD.

ON BEAUTIFUL WILTON DRIVE near Wilshire Blvd., comfortably furnished home suitable for large family. 5 bedrms., 2 baths. Very reasonable. MRS. SORNBORGER, with GLENN & SMITH, 633 S. Western ave. Ph. WA. 7274 or WA. 9371.

ONE-HALF ACRE 7 rooms, 4 bedrooms, 4 baths, 4-car garage, roof garden. Grounds beautifully landscaped. $500. See MRS. BERESFORD with J. L. OLSEN COMPANY 6718 Hollywood Blvd. HEmpstead 2131.

GOING TO EUROPE, WISH TO RENT MY 8-ROOM HOLLYWOOD HOME. BEAUTIFULLY FURNISHED, ORIENTAL RUGS, BABY GRAND PIANO, VICTROLA, RADIO, 2 GARAGES. $300. GR. 1860, MORNINGS.

HEART OF WILSHIRE, 9 rms., 5 bedrms., 3 baths, large cor. lot, exceptionally well furnished, piano, victrola, a real home. $250 mo. JAMES J. DONAHUE, DR. 4951. Wilshire Blvd. Corner Western.

HOLLYWOOD RENTALS Furnished—Unfurnished. Call Miss Hayhurst—Mrs. Field, THE FRANK MELINE COMPANY, 6777 Hollywood Blvd. Holly. 0781.

FREE RENTAL LIST. HIGH-CLASS HOMES FLATS & APARTMENTS. WILSHIRE & HOLLYWOOD. KELLS & GRANT. DU. 3000. WILSHIRE & WESTERN.

$75—BEAUTIFUL 5-rm. duplex, everything brand new, shower, tile gar., etc. Very desirable and quiet. Convenient to red and yellow cars, stores, S.B.U.C. Adults. 4829 LEMON GROVE, cor. Ardmore.

FREE RENTAL INFORMATION. FREE AUTOMOBILE SERVICE. HARRY GROSSMAN 203-4-5 Haas Bldg. TUcker 2471. 7th and Broadway. TUcker 4374.

MRS. CARR HOLLYWOOD RENTAL SPECIALIST. Fur. or unfurn., we meet your needs. 6331 HOLLYWOOD BLVD., HE. 9866. Call for appointment. Holly. 7806.

HOLLYWOOD, cor. dbl. bung., mod. se. exposure, 4 rms. & nook or 3 rms. & nook, gar., ph. in, nr. schl. & trans. 6847 LELAND WAY. ½ blk. S. Holly. High.

WA. 2483. 12-rm. eleg. furn., Wilshire home, to responsible party, 6 mo. or 1 yr., rent reas. 333 S. MANHATTAN PL. WA. 2483.

FREE RENTAL LIST. $75 TO $1000. HOWARD & BOSWELL 3461 W. 6th st. DUnkirk 1845.

921 N. CURSON. Beautifully furnished 5-room English stucco bungalow, sun rm., tile bath, shower, cedar closet, garage. Open 1 to 5. Ph. 594206 or HE. 6948.

HIGH-CLASS LISTINGS MRS. GUERNSEY, DU. 1673. 3980 W. 6TH ST. HO. 6196.

MY charmingly furnished 7-rm. home. High, sunny. Blk. from car & schools. Holly. & beach bus. $150. GR. 7915.

HOLLYWOOD owner's exquisite home, beau. garden, cent. loc., magnificent view, no agts. GR. 7602. GR. 5658.

BEAUT. furn. stucco home, 2 baths, dble. gar. Best location in HOLLYWOOD. GL. 2056, OX. 3861. HE. 7201. No agts.

ARTIST'S hillside cottage, Hollywood, studio living-room, wonderful view 3 rms. completely furnished. Owner, 2138 Cahuenga.

ATTRACTIVE five-room bungalow, adults. 2106 WILMOT ST., W. Adams car to W. 20th st., 2 blocks west.

HOLLYWOOD—Owner's exclusively located home, beaut. appt. Reas. to desir. tenants. No agents. GR. 5403. GR. 6523.

FURN. house, 9-rm., 4 baths, 6 garages. Wilshire district. $200 mo. Ph. DR. 1537 between 10 a.m. and 4 p.m. daily.

HOLLYDOOD Rental Specialists. Car and lady waiting. Call MISS HOFFMAN, OL. 1122.

½ DUPLEX, furn., suit. 2, light, & gas, $35. Nr. schools, walking dist. 1619 W. 1 ST.

HOLLY. 1747 N. Alexandria, exceptional home, 4-rm. stucco bung. adlts. 596621.

OWNER'S BEAUT. Hollywood home, furnace, 2 baths. HE. 2128. Agts. don't call.

$65—Newly furn. bung., 2 beds. 1 blk. to Holly. Blvd. Key at 5401 HOLLY. BVD.

$350—VERY SELECT. HOLLYWOOD MANSION. 1901 ARGYLE. Holly 8067.

TO LET—HOUSES— Furnished

South and Southwest

9-R., owner's home, furn., good location for boarders, garage. 3947 S. HILL.

7 RMS. OWNER'S HOME, heated, new furn., 3 clean, sun. bedrms., ph., piano, lge. gar. CONVENIENT FOR 2 FAMILIES. 39th st. car. 3816 LA SALLE AVE.

7-RM. house furnished, phone, garage, water pd. A real home. 1583 W. 50th st.

6 RM. beaut. bung., $75. Overstuffed furniture, nice lawn, flowers, etc. Adults. 5100 6TH AVE. VE. 5431.

6 LARGE rm. bung., furn. $75; unfurn., $65. Gar. 1578 W. 50th st. VE. 1310.

6 ROOMS, overstuffed, Victrola, garage, nr. Western. Adults. 1752 W. 48TH ST.

6 ROOMS overstuffed, victrola, garage, nr. Western. Adults. 1752 W. 49TH ST.

5-ROOM large house. Garage. Suitable for 4 to 5 adults. $45. No pets. 711 W. 81ST STREET.

5 ROOMS, modern, well furnished. Convenient to cars. $45. 415 E. VERNON.

5-ROOM double, $70. Piano, garage. Clean. 5919 S. HOOVER. WH. 0439.

3-RM. bungalow, completely furnished. $35. 901 W. 52ND ST.

3 RMS. & bath, ½ dbl. bung., furn., with gar. $30. 7215 S. Hoover. TH. 7478.

IF YOU want a real home, see this 5-rm. bungalow, all improvements, $48 incl. gar. 637½ W. 80TH ST.

$25—OLD-fashioned front, 2 porches, 3 R. ¼ cor. 1329 W. JEFF. Adults.

FURN. bung., 3 beds, phone, janitor, low rent., 1025 W. 38TH ST. University 6070

East and Southeast

4-ROOM bungalow, completely furnished or will give free rent, for board & room, 1 gentleman. Apply 1714 E. 65TH ST.

4-ROOM nice furnished bungalow, $33 mo. 1666 E. 19TH ST.

4-ROOM house & a 2-rm. house, 1321 Walnut. HU. 2377-M. White only.

6-RM. bung., finely furn., fine scenic loca. 4223 GLEN ALBYN DR. TU. 9444. $75.

5-ROOM bungalow, complete furnished, owner's home, restricted residential district, 1 blk. yellow car line. Mahogany furniture, Victrola, fireplace, good silver & linen. Reasonable rent to responsible party. 5232 TOWNSEND AVE. Eagle Rock.

4-RM. nicely furn. bung., suitable for 4 adults. $30 mo. 3673 S. PARK AVE.

4-RM house, 3123 MINNESOTA ST. CA. 3849.

3-RM. nifty modern bung., $35. 456 E. 37TH ST. "S" car. Nice lawn, yd. frt.

$35—4 ROOMS, modern, nicely furnished, garage. Call 1356 E. 58TH DRIVE.

½ DBL. house, 5 rms., nicely furn., $35. Less on lease. 148 W. Ave. 29. MA. 1274.

North and Northeast

6-RM. bung., finely furn., fine scenic loca. 4223 GLEN ALBYN DR. TU. 9444. $75.

3 ROOMS, clean, sunny, modern house, Lincoln Heights, $35. 225½ N. Eastlake. Ad.

4-RM. house, 3123 MINNESOTA ST. CA. 3849.

MOUNTAIN home, spotlessly clean, nicely furnished, 3 rooms and bath, within 25 minutes of 5th and Broadway. $45 per month without garage, $50 with garage. Wonderful view and seclusion. References required. See owner, 519 E. WASHINGTON ST., Los Angeles. Phone WE. 2218.

CLEAN, cozy, 3-room bung., near Lincoln Park. $30. 2615 N. MAIN. Adults.

TO LET—BUNGALOWS— In Courts

Furnished

5-RM. furn. bung., 2 bedrms., gar., phone, shower, excel. neighborhood. ½ blk. N. Hol. Blvd. Franklin Ct. 1812 N. Harvard

5-RM. comp. furn. o'stuffed, 2 beds, $60. 1817 N. MARIPOSA. 598634.

4-RM. chalet extra bed, ph., nicely furn., close in, fine neighborhood. 836 S. Adams $45. 3 & 4 rms., very cozy, 2 beds, 414 E. 29TH ST. $35, 4 rms., slp. pch., 3 beds, pkg. space, 141 W. 27th st. $45. AT. 7938.

4-RM. detached bungalow, garage, phone, Hollywood dist., near bus, stores, etc. 5225 DE LONGPRE AVE.

4 RMS., overst. furn., 2 beds, linen, silver, U & V cars. $50. 1227 W. 29TH.

4 RMS., new, completely furnished. Hollywood. $55. 948½ N. Wilcox. HE. 0344.

4 ROOMS and garage, $45. Near L. A. High. 1240 MUIRFIELD ROAD. Whitney 7184.

4-RM. front bung., attract. furn., $50. Also upper flat. 4152½ Marathon. 590267.

4 RMS., overst. furn. 2 beds, linen, silver, U & V cars. $50 mo. 1227 W. 29TH ST.

3-RM. new beaut. furn., bung., bkfst. nook, bath, phone, free; rent reasonable. ½ blk. from school, and car line. 1185 N. ARDMORE AVE., nr. Santa Monica Blvd. HE. 9385.

3-ROOM furnished bungalow. 1446 N. NORMANDIE AVE.

2 RMS., modern, $32.50. 3726 OAKWOOD, 1 blk. N. of Bev. 3 blks. E. of Vt.

3 RMS., very mod. and nicely furn. Phone 590-5bs. 1161½ N. HYPERION AVE.

3-RM. stucco dble. $40, incl. ph. Adams car to 22nd, 2 blocks W. 2122 WILMOT.

3 ROOMS, 2 beds, overstuffed furniture. $30 to $60. 262 S. UNION.

3 & 4 RMS. nicely furn., 2 bedrms., 3 blks. Westlk. Pk. 820 Carondelet. DU. 4280

3-ROOM bung., beaut. furn., Tiffany walls, reas. Lyon court, 1308 Maltman nr. Sunset.

2 RM. BUNG., OVERSTUFFED, COMPLETELY FURN. $30. 1282 E. 54TH ST.

THE COSIEST, PRETTIEST BUNGALOW. ONLY $60. In a newly built, attractive court. Hand decorated. 4 large rooms and nicely furnished.

IF YOU SEEKING a moderately priced, yet a refined and artistic bungalow, see 426 NORTH NORTON AVE. Just north of Beverly Blvd. It is OPEN FOR INSPECTION.

COURTE WILLOWBROOK. Most up-to-date dbls. in L. A. Shower bath, real bedrm. & bkfst. rm., nr. Santa Monica & Vt. & S.B.U.C. 4524½ WILLOWBROOK.

$10 WK., $40 MO. WALKING DISTANCE. Free parking, new, beautifully, completely furn. 2 & 3-rm. bungs. Phone. 1027½ COURT ST. VA. 4185. C or Holly. car to N. Beaudry ave., 1 block.

$40, $45, MOD. FURN. SINGLES, AUTO HEATER, TILE SINK & BATH, GAR. 1346 N. SYCAMORE, HOLLYWOOD. GR. 6908.

$55—LOVELY apt., new Egyptian Court, comp. furn., linen, silver, 2 beds, shower, phone, close in, 2 car lines. 1935 W. SANTA BARBARA. M or E cars.

JUST COMPLETED, HOLLYWOOD BUNG. 3 attractive rms., beautifully furn. & unf. $42.50 & $45. Adults. 807 FULLER.

$65—1034 SO. LAKE ST. Completely furnished bungalow. Phone in. Private garage available.

$10 WK., $40 MO.—OFF HOLLYWOOD BLVD. New apt. in attrac. court, every conv. 1543 N. Commonwealth. 592735.

3-4 RMS., bdrm., high loc. blt. ins., real home. $35, $45, front. 1347 Colton. 554427.

SAN MARINO, 3996½ SANTA CATALINA TERRACE. BEAUTIFUL COURT. SUMMER RATES.

COMPLETELY furnished bungalows suitable for 2 or 4, near 2 carlines. Rent reasonable. 1169 WEST VERNON.

WILSHIRE Terr., 404 S. Alvarado, 3 rms., 2 bdrms., 3 lge. closets, tile bath shower, space ground, 1 blk. N. Westlake Pk.

MAXIMUM comfort at min. cost in a beaut. garden. 3 lge. rooms, well furn. 2 beds. 1382 EDGECLIFF DR.

$45—HOLLYWOOD. 4521 Franklin Ave. Velour furniture, tile sink and bath.

FURN. or unfurn. cottages, $20 mo. 13100 SAN FERNANDO RD., nr. San Fernando.

$25—1225 W. 39TH PL.—Court, sgl., furn., free gas, elec., h.w., ph., show. VE. 8754.

$30. FURNISHED & unfurnished bungalow. 1320 ANGELINA ST., near Edgeware Rd.

Unfurnished

4 RMS., $30 and $35. Latest built-ins, tiffany fin., automatic heater, nr. car, stores, W. Hollywood. Adults. 840 SWEETZER. GR. 1374. Morn. & eve. HE. 6615.

4-RM. just completed, one of the finest courts in W. Hollywood, adults. FULLER COURT, 829 N. Fuller St.

4-RM., Westlake dist. Spanish bung., close in, mod. & artistic. Reasonable rent. Also flat. Apply 522 CARONDELET.

4 RM. mod. sunny front bung. Gar. opt. $34. 1773½ W. 38TH PL. W. of Western.

2 RMS., modern, partly furn., garage, bkfst. nook. $42.50. 4642 LEXINGTON.

3 & 4-RM. mod. bung., $25 & $30. DORIS COURT, 871½ & 873 E. 40TH ST. Adults.

2-ROOM, bath, new, mod. bung. Garage. $35. 4 car lines. 805½ E. VERNON.

3-ROOM & 2-room court units, part. furnished. $35 & $40. 1069 S. Newhampshire

3-RM. attract. mod. stucco bung. 10 min. to city. Adults. $30. 1325 Douglas. 70032

2 ROOMS, bath, range, bed & heater, $30. 206 E. AVE. 40.

BEAUTIFUL 4 rooms, tile bath & sink, breakfast nk., screen porch, hot water. Rent ½ price, $30. Come and be convinced. 3960 MARATHON ST., cor. Virgil. Take C car on 5th st. CARMELITA CT.

EMERALD COURT 4 rm. detached bung. Beaut. surroundings, $45 & $50. Adults. 1014 N. SERRANO AVE.

VERY attractive, light and airy, $45 to responsible adults. gar., $5. 5123 RALEIGH. 1 blk. S. of Melrose, off Wilton.

FREE RENT to man and wife in exchange for care of bungalow court. Call 4517 SO. WESTERN.

$32.50—Mod. 3-rm. sep. bung., ½ blk. to cr. Nr. Westlake Pk. 430 S. Burlington.

DOUBLE bung., new, nr. 2 car lines, built in feat. 1367 1-4 S. Hobart Blvd.

TO LET—HOUSES— Unfurnished

West and Northwest

22 ROOMS, close in, walking distance, 4 baths, 4 kitchens, 16 bedrooms, h.w. firs. Rent $175 per month. Owner on premises from 10 to 3. Call 1321 W. 1ST.

TO LET—HOUSES—
Unfurnished
North and Northeast

5-RM. house, bath, double gar. 327 S. GATES ST. Call AN. 0302 after 5 p.m.

4 ROOMS and bath, attractive stucco, near 2 car lines and bus. Faces Occidental College. $35, 1507 Campus Road. GA. 8743

4-RM. house, nr. schools, to employed couple with 1 or 2 children. CA. 0877.

FOR rent, 6-rm. house, 3 bedrms., garage. Adults. $50 per mo. 1½ blks. from Griffin car. 458 E. AVE. 28.

$35. YORK BLVD., 4624. Mod. cottage in rear. Garage. Yard, yellow car.

$35—3 rms., bath, bkfst. nook, mod. dup. 3 cars. 2637 HURON ST. CAp. 2295.

TO LET—BEACH—
Resort and Mountain Property

FOR RENT—Best furnished ocean front apt. in Hermosa Beach, singles, $40, doubles, $60. Room $25. All with service. VURPILLANT APTS. Phone 2762 HERMOSA BEACH.

WILL rent my 5-room bungalow, beautifully furnished, in a fine residential dist. in Santa Monica. $100 mo., large yard, all in lawn and shrubs. MR. HINE, OX. 5901, week days only.

NEW, modern, 3-room house, 131 44TH ST., Manhattan Beach. $25. Key next door.

ON ocean front, Ocean Park, 8-rm. fur. house, $100 per mo. for 6 mo. HU. 3786

TO LET—
Or Lease
Miscellaneous

HALL
IN DISTINCTIVE BUILDING.
327½ SOUTH HILL ST.
Suitable for PUBLIC MEETINGS of any kind, contains STAGE and fine DANCE FLOOR. Individual rooms for CLUBS, OFFICES, STUDIOS. Also equipped with FIREPROOF DARK ROOM for PHOTOGRAPHY. KITCHEN or LABORATORY, BATHS, SHOWERS, etc., to REFRESH the TIRED BUSINESS MAN or for PHYSICIAN or CLINIC.

BEAUTIFULLY furnished hall for rent, reasonably. Suitable for dancing school or lectures. Centrally located on Broadway. TU. 6181.

20 RMS., 4 flats, nr. W. 7th st., lease 1 to 25 yrs. Includ. title. To Dr., dentist, maternity, clinic, or sep. flats. 73508.

4000 SQ. ft., floor space, for rent. GL. 3855. 1001 N. ORANGE DRIVE.

Stores and Shops

COMPLETE LEASING SERVICE
Main at 3rd, 18x75 ft., $350, 5 yrs.
Main at 4th, 12x40 ft., $250, 5 yrs.
Main at 5th, 18x40 ft., $275, 3 yrs.
Main at 5th, 18x155 ft., $650, 8 yrs.
Main at 6th, 13x57 ft., $600, 5 yrs.
Main at 8th, 9x60 ft., $250, 5 yrs.
Main at 7th, 9x16 ft., $150, 5 yrs.
127 Spring, 22 to 36 ft. frontage by 100 ft., Mezz. R. $500, lease term, 9 yrs.
131 Spring, 18x75, $325, 5 yrs.
12X Spring at 1st, 15x56, $312.50, 5 yrs.
108 So. Bdwy., 18x90, $300, 5 yrs.
605 So. Fig., 16x90, $200, 5 yrs.
3334 So. Grand, 20x57, $300, 5 yrs.
1225 So. Grand at Pico, auto or tire salesrooms, 70x150, 5 yr. lease.
ANDERSON, THE LEASE MAN
510 W. 6th St. TRinity 5693.

5529 TO 5537 PASADENA AVE. Modern stores in beautiful new store and office building. Adjoins department store, 2 banks and new 2000 seat West Coast theater and in the center of Highland Park business section. Great location for haberdasher, millinery, shoes, ladies' ready-to-wear, beauty parlor or any retail business. Very reasonable rent. Phone Garfield 1133.

HOLLYWOOD BLVD., and VERMONT AVE. INTERSECTION, store, 15x85, with 16-ft. ceiling, close to corner, fine opening for any kind of live business. Will give good lease, 3 to 5 years or rent by month. Wonderful future, at the cross-town corner. Big developments now under way. See MR. HARRIS, 4665 Hollywood Blvd. OLympia 3510.

DESIRABLE STORES.
EXCELLENT BUSINESS LOCATION.
SANTA BARBARA AND WALL STS.
LIBERAL FREE RENT PERIOD.
HIGH CLASS BUILDING.
PHONE OWNER
NATHAN HORN, ME. 4622.
F. H. KOOLISH, GR. 3436.

LOW RENT
Large office space second floor, southeast corner Olive and 9th St. Excellent for offices, display rooms, club, etc. Better light than any similar space in city. Apply Suite 202, 404 W. 9TH ST.

A FEW remaining shops available in fine new building on W. 6th st., near Western ave. Unusual opportunity for beauty parlor and millinery. Communicate with owners. OBERNDORF BROS., INC., 302 Consolidated Bg. TU. 8843 or FI. 3335.

STORES ranging from $60 monthly up in the vicinity of Westlake Park, where business is prosperous. Your interests will receive special attention. Call WA. 1225.

STORE for rent, busy transfer corner 16th & Burlington, low rent, splendid opening for high-class lunch room, notion store, men furnishings, shop, office, light mfg., etc. Information regarding opportunity at BE. 7279.

"LEASING SERVICE"
Stores for lease in all parts of the city. Good location, every line of business
TOM HUMES, Realtor,
7101 Sunset Blvd. GL. 1146.

STORES for hardware, groceries, meat market, dry goods, beauty parlor, tailor, cleaning and radio. New building, splendid location, cheap rent. 2305 WEST 9TH ST. MAin 2141.

CORNER location on Vermont ave., 3 lge. new stores at approach Exposition Pk. Suitable druggist or any other bus. Inquire owner, 3940 S. Vermont. UN. 1546.

STORE 18x60 at 1126 So. Western avenue, suitable for candy kitchen, tailor, hardware, paint store or novelty shop. Any of the above will do well in this location.

LARGE store 40x100 on Western ave. in Hollywood. Very low rent for good party. Wonderful site. GR. 5496.

9TH ST., W. 417, LONG LEASE RENT $400 MO. ONLY VACANCY IN BLOCK. CALL ON PREMISES.

HOLLYWOOD BLVD. stores for rent, $5 per front foot. Call GR. 4667. 5319½ HOLLYWOOD BLVD.

LOFT, suitable for manufacturing. Highland Pk., gar. 6027 PASADENA AVE. GA. 0819.

STORE 20x150, situated at 220 South Broadway. Apply ROOM 412 COPP BUILDING, 218 South Broadway.

FINE location for Chinese restaurant, also ½ store room. Rent reas. FI. 1682 or FI. 1342, near 7th & Alvarado.

STORE suitable for auto line. Highland Park, Gar. 6027 PASADENA AVE. GA. 0819.

COR. store on blvd. 4 liv. rms. 1 blk. from school, suit. for small grocery, soft drinks lunch, etc. Rivera. Phone GA. 3902.

ALL or part of storerm. 1233 Sunset Blvd. Owner will help market merchandise or specialty. Owner. TU. 1850.

LARGE market and store with living apts., good for any kind of business. $30 a mo. Call 104TH ST & S. VERMONT.

½ NEW corner store rm. for confectionery & soda fountain. Next to busy market. Reasonable rent. GR. 4548.

STORES all over city, for fine loc. call MR. BOOTHBY, WEstmore 5198. He will find what you want. 801 Venice Blvd. (16th.)

STORE at 922 S. Main. 20x100, special at $150 mo. Adjoining $250 stores. Apply at 924 SO. MAIN. MEt. 0568.

STORE, ideal location for auto specialty, rent reasonable. See owner, 937 W. 12TH.

FOR LEASE, STORE 14x60, MELROSE AVE. RENT $35 MO., PH. MAin 3922.

NEW STORES.
1287 W. JEFFERSON ST.

STORES, GOOD LOCATION, ANY LINE, $40. SEE THEM. INQ. 955 S. GRAND AVE.

150 WILSHIRE BLVD., CORNER OF GALE, MARKET & STORES. WA. 8573.

FINE loc., low rent. Bakery, radio or millinery, 16x45. 4025 BEVERLY BLVD.

STORE, good location for electrical contractor or supply store. 4548 Whittier Bl.

861 WEST 8TH. Large room, good lease, reasonable rent. Phone 594353. Owner.

PART or all of new 1 story bldg., located at 1320 S. L. A. ST.

WANT drug store to occupy ¼ of storerm., new bldg., busy cor. GR. 4548.

BARBER SHOP & shoe shop. 10 stores in building, good location. Ph. HO. 8872.

STORERM., 15x50, living-rms., if wanted. 2715 W. 54TH. VE. 7051.

Offices and Desk Space

PRIVATE desks, mail & phone service, $10 up. ALSO DESK SPACE. 212 NEW CHAMBER COMMERCE BLDG.

OFFICE and loft space, 7th near Grand ave. See HARRY G. HENLEY CO., 319 Brockman Bldg. TR. 6326.

REAL estate office, corner Country Club Drive and Queen Anne, close to L. A. High. Only $25. EM. 8272.

DESK, pleasant suite. Phone service. $15. SPRING ARCADE BLDG. Room 701.

OFFICES, SINGLE AND EN SUITE. APPLY 311 PANTAGES BLDG. VA. 6596.

FURNISHED private office, steno. & phone. Reas. 425 I. W. HELLMAN BLDG.

OFFICES, $25 up. Western between Melrose & Santa Monica. HO. 3192, a.m.

"KEIM FOR OFFICES." Anywhere. Telephone TUcker 3412, MEtro. 5782.

PRIVATE office telephone, reception room & steno. service. 412 PAC. FIN. BLDG.

OFFICES—Rent reas., comfortable, ideal loc. 410 Frost Bldg., N.W. cor. 2-Bdwy.

$15—DESK WITH PHONE. 1125 CENTRAL BLDG. TU. 5725.

VERY REAS. BEAUT. LG. OFFICE, MAHOGANY FURN. & PHONE. VA. 3026.

BRYSON bldg. Rm. 700. Desk space, phone serv. & mail address. TU. 1271.

SECOND floor front, 330½ S. Spring. Newly decorated, suit. for dentist. Low rent.

WHOLE 2ND FLOOR COMPLETELY RENOVATED. SEP. ENTR. 1550 W. 7TH ST.

DESK with use of phone. 8TH & SPRING. PHONE TU. 9963.

$15 MO., dandy, furn. partit. office. All conv. 434 STACK BLDG., 4th-Bdwy.

DESIRABLE offices, 12th Floor Sun Bldg. 7th & Hill. $65 up. RM. 1210. TU. 4331.

TO LET—
Or Lease
Offices and Desk Space

FOR RENT—ONE, TWO OR THREE OFFICES COMPLETELY FURNISHED OR UNFURNISHED. PLENTY LIGHT AND AIR, WONDERFUL LOCATION. VERY REASONABLE. 710 COML. EXCHANGE BLDG. FAber 0341.

DESIRABLE office in new bldg., at Westlake Park. Elevator and janitor service, heat and light furnished. Out of congestion. Call WA. 1225.

FOR RENT—Beautiful suite of offices, suitable for lawyers, doctors, contractors, or insurance company, furnished or unfurnished. Especially arranged. Beautiful carpets, decorating and woodwork. Call TU. 5126.

DON'T BUY
WE RENT COMPLETE OFFICE OUTFITS. Desks, chairs, safes, files, everything for your office. We charge very little. Rental applies on purchase.
211 W. 2ND. MAin 5982.

WANTED to rent office with use of reception room to reputable physician or eye, ear or throat specialist, have large dental practice in wonderful location. Apply 312 LOEW'S STATE BLDG. 7th and Broadway. References required.

OFFICE AND APT. COMBINED, 2 LARGE FRONT ROOMS, private hall, 2 entrances, kitchen, bath, fine location FOR DOCTOR, CHIROPRACTOR OR OSTEOPATHY. 3413½ S. VERMONT. HO. 7774.

FOR RENT—A FEW GOOD OFFICES FOR IMMEDIATE OCCUPANCY. APPLY ROOM 404 SOUTHWEST BLDG., 130 S. BROADWAY.

FOR lease, entire or part of second floor. Partition into offices & ready for immediate possession. Corner Western & Santa Monica Blvd. Reasonable rent. Ph. HO. 1664.

CORNER office, unfurn., with use of joint reception rm. to responsible business concern. Suite 507, EDWARDS & WILDEY BLDG., Phone FA. 2148.

LARGE OR SMALL OUTSIDE OFFICE FOR RENT VERY CHEAP, IN FIREPROOF BUILDING, FOURTH & SPRING STS. PHONE TRinity 8548.

OFFICES in prominent business bldg., located in busy section of city. Excellent janitor service, reasonable. Call TR. C041. MISS VON STEIN.

FOR LEASE—Furnished or unfurnished, 3-room suite or separate. 203-4-5 UNION BANK BLDG. Apply W. E. Preston. TR. 6126.

FOR LEASE—SUITE OF OFFICES ON 2ND FLOOR OF MARSH-STRONG BLDG., FACING STREET. ON LARGE LOBBY. PH. TRinity 1131. ASK FOR MR. AYERS.

LANE Mtg. Bldg. Adjoining retail, wholesale, financial districts. Most desirable daylight offices. Large or small area. MR. HOPKINS, Room 400. TR. 8601.

A FEW splendid offices, single or in suite Class A office bldg., Centrally located. Very attractive rentals. M. HARRIS BLG. 110 W. 11TH ST. FA. 1173.

LARGE light office room, top floor of Washington Bldg. Reasonable rent. Reception rm., phone and steno. available. Vacant Nov. 15th. Phone VA. 6536.

LARGE, light, completely furnished office, two desks, typewriter, telephone, closets and lavatory, immediate occupancy. 536 MERCHANTS' NATL. BANK BLDG.

FURN. desk space, mahogany roll top desk and chair. Plenty of light, reasonable rent. 407 STACK BLDG. 4th & Broadway. TUcker 9817.

MUSIC studio, part time piano and tel. MAJESTIC BLDG., 619. ANgelus 4248. Mornings.

OFFICE space with phone service. Ideal for mfgrs., agents or jobber. Room 800, McCOMAS BLDG., 120 E. 8th st.

MAHOG. desk & phone, low rent to one in office forenoon. Call 1 to 2. 802 GARLAND BLDG., 740 S. Bdwy.

$16—PRIVATE DESK with ph. & mail service, OFFICE SERVICE, $3 up. 643 COTTON EXCH. BLDG., 106 W. 3rd.

FOR LEASE, 2-room office suite, best location in city. $80, unfurnished; $90, furnished. Phone BR. 2002.

USE of desk, phone, quiet outside office, well furnished. $35. 1112 BROADWAY ARCADE BLDG. VA. 0294.

OFFICE AND APT. COMBINED, $50. New bldg., specially designed for office & home. 4360 S. VERMONT AVE.

FURNISHED private office, with reception room & phones. $50. 429 WESTERN MUTUAL BLDG. TU. 5882.

OFFICE, including desk, telephone and reasonable stenographic service. Only $40 per month. 226 HIGGINS BLDG.

103 STORY BLDG., priv. suite, divide, ideal loc., archt., atty., anything. VA. 2678.

TWO large, light, airy offices top floor Cit. Nat. Bank Bldg. Apply RM. 1234.

OFFICE & window space or both. In heart of auto district. Inq. 1049 S. Flower.

ATTRACTIVE bus. office desk space. Intelligent phone service. 513 Pantages Bldg.

$12 MONTHLY. Priv. office. Free phone. VA. 6174.

Industrial and Business Pty.

BRICK WAREHOUSE, 80x100, on Santa Fe railway near Van Ness ave. Fine for wholesale plumbing or any sim. line. For particulars see
KILDALL REALTY CO.,
VE. 9793. 5700 S. Western av.

FOR LEASE—Between San Pedro and Central ave., nr. 7th st., 2 stores in new 1-story brick building, each 23x102, alley in rear, very reasonable rental. See OWNER, 766 CERES AVE.

FOR LEASE—A coming corner, 148 feet or less on Valley Blvd. Will give a long time lease to right party. Future development assured, get this while you can. 528 E. MAIN ST., El Monte.

FOR LEASE—NEW 1-STORY BRICK BLDG. 40x110, ALLEY, CLOSE IN. TERM LEASE. $125 MO.
CENTRAL REALTY CO.,
MAin 3922. 1208 Loew's State Bldg.

23,000 SQ. FT. 227 N. Figueroa, running through to Fremont ave. Suitable for storage of 250 automobiles or for light manufacturing. Mr. Barbour. TR. 8551.

TO LEASE—629 San Julian, 40x100. Also second story loft. 741 Wall. Truss roof, skylights, windows all around. FRANK TANDY, P. O. box 806, San Diego

MFG., garage or storage, about 18,000 sq. ft., with brick & frame bldgs., 12,000 sq. ft., 2201 E. 7th, cor. Uvada st. OWNER, 1678 W. 12th st. Phone DRexel 1063.

$200 PER mo., close in, location, large modern brick store, 40-ft. front, to 20-ft. paved alley can give long lease. 1133 S. LOS ANGELES ST. VA. 6821.

FOR LEASE—Warehouse with traveling crane. 6000 sq. ft. floor space, with spur track. Ph. FA. 0432.

SPACE 47½x85, N.E. cor. 17th and Main, suitable garage, battery shop, body works, etc. WE. 1181.

FOR LEASE—5 A. Clearwater on P.E. C. J. Gardner, 514 S. Irving Blvd. WH. 7726.

FOR lease, 2 new factory bldgs., 52nd & Malabar. $35 mo. DE. 3212.

Poultry Ranches

37 ACRES nr. Inglewood, equipped dairy and chickens. House, barn, pump, plant. $50 mo. LEVITT, 210 O. T. Johnson Bldg.

TO LET—FLATS, HOUSES, APTS.—With Furniture for Sale

A GREAT SACRIFICE.
Lease & furn. 10-rm. house, low rent, near school, car line, gar. HU. 1266-W.

FURNITURE and lease of 6-room upper flat, 2 rooms rented. Right downtown, $600. Phone ME. 5574. 548 S. Fremont.

11-RM. modern home, suitable for subletting rms., furniture fine con. $800 cash. Mrs. Andrews, 840 Garland av. 554490.

FURNITURE of 5 room house for sale, rent. Ph. DRexel 9095.

BARGAIN, 4-rm. flat, compl. furn. piano. 593020 eves. Sat. or Sun. No dealers.

FURNITURE—HOUSEHOLD GOODS—For Sale, Exchange

PHONE YOUR WANT-ADS TO THE TIMES. NO CREDIT ARRANGEMENT NECESSARY. COURTEOUS, EXPERIENCED AD-TAKERS, DAY AND NIGHT. WILL HELP YOU WITH YOUR COPY, IF DESIRED. METropolitan 0700.

GAS RANGES
$10 UP. Guaranteed. Rebuilt. Heater, $4.75 up. New.
VERMONT STOVE & RANGE WKS. 27th & Vermont. BE. 1044. Op. eves.

USED short while, 3-piece overstuffed set Huguenot wal. bedroom set, wal. dining-room set. All the furnishings of 4-room flat. Call any time.
Dealer. 2121 3RD AVE. Auctioneers, do not call.

FURNITURE, RUGS, FORCED SACRIFICE. Genuine Alexander Smith seamless wool rugs, reg. $15, 6x9 ft., $6.95; $20 7.6x9 ft., $8.95; $22.50 8.3x10.6 ft., $10.95; $25 9x12 ft., $13.95. WESTERN DEPT. STORE, 225 S. Broadway.

HANDSOME Berkey & Gay painted sideboard, excellent condition, cost $125 at Marshall Fields'. Will sacrifice at $50 because moving. HE. 1919.

VACUUM CLEANER, GENERAL ELECTRIC MOTOR, NEVER USED, YEAR'S GUARANTEE. COST $60. SAC. $25. 2911 W. 15TH ST.

$147.50 $147.50
Large 3-piece mohair suite.
COTTON UPHOLSTERING CO., 2345 W. WASH. Open eve. Open eve.

GAS ranges, new, high ovens, $27.50, low ovens, $15; rebuilt stoves, $8 up. All makes stoves and ranges repaired. 3025 S. VERMONT. Open evenings. BE. 6221.

USED furniture for every rm., now at economy prices, in Barker Bros. bargain Basement. 716-738 S. Broadway. Liberal credit terms.

FURNITURE—$60 duofold davenport, with mattress, $22.50, 2 rockers, all 3 for $48. Never used. 1784 W. 37TH PL.

FURN., mohair living rm. walnut dining-rm. 3 bedrms., Wilton rugs, lamps, odd pieces. Will sell cheap. 767-804.

HERMAN'S EXPANSION SALE.
3-pc. mah. & cane liv.-rm. set, $99.50. 1630 W. WASH. BEacon 2413.

SPECIAL ROYAL CLEANERS, $39.50 With attachments. This week only. LINDLEY CARPET CO., 1428 Maple.

DARK oak dining set, C. mel. sax., wh. ivory bed, bargain. 1716 1-4 Maple Ave.

FURNITURE—HOUSEHOLD GOODS—For Sale, Exchange

TO CLOSE ESTATE
Massive mahogany dresser, chiffonier, dressing table with bevel glass mirrors, mah. library table, 3-piece mah. parlor suite, colonial chiffonier, dressing table, odd chairs, pictures, books, mah. velour draperies, table linen, pillows, Wilton velvet rug, many other items.
To be sold at once. Displayed at 1138 Pine street, South Pasadena, Saturday, November 7th and following week 2 to 4, 7:30 to 9 p.m. Other hours appointment, TERRACE 7125-J.
Short Line car to Oneonta station, 3 blocks west.

BED, springs and mattress, $12; dresser, $12; ivory dresser, chiffonier, bed, coil springs & mattress, $35; good wardrobe, $16; grass table, $5; blue and gold wicker arm chair, $5; wicker library table, $15; fine 9-piece dining set, $60; mahogany music cabinet, $9; 60-inch genuine walnut davenport table, $18; bed davenport, $35; best quality mohair living-room suite, $100; 7-pc. genuine walnut bedrm. set, $90; 8x10 body Brussels rug, $12.50; 9x12 Wilton, $18; many other pieces cheap. 922 W. 16TH ST. (Now Venice Blvd.)

HALF PRICE SALE
New and Used
FURNITURE
Duofold bed, $20; ivory dresser, $10; ivory chiff., $10; ivory desks, $6.50; oak desks, $6.50; combination table, $6; 3-burner gas range, $10; 5-piece dining room set, leather seat chairs, $20.
GEO. W. DEWEY,
1053-55 S. Main. VAndike 9863.
4226-28 S. Vermont. VErmont 9961.
VERMONT STORE OPEN EVENINGS.

LARGE quantity of high-grade office furniture in mahogany and oak. Have just purchased the complete furnishings of several offices and will make attractive price for quick sale. Call BARGAIN BASEMENT
HART FURNITURE CO.,
1035 South Grand Avenue.

4-ROOM OUTFIT, $133.40.
INCLUDES DINING ROOM, BEDROOM, LIVING ROOM, HIGH OVEN RANGE, ALSO RUGS AT A PRICE. TERMS.
FRANKLIN FURNITURE CO.,
OPEN EVENINGS. 913 W. 2ND ST.

BEAUTIFUL 3-pc. silk taupe mohair set, $135. Solid mahogany occasional tables, $5. Windsor breakfast set, $24.50. Solid wal. din. set, 10 pcs., less than half price. Several very fine Wilton rugs, very cheap. Many other wonderful bargains. Be sure and see these. Call any time. 3507 W. WASHINGTON, cor. 5th ave.

WHOLESALE PLUS 15%
WHY PAY MORE?
Before furnishing your home
SEE OUR UNUSUAL OFFERINGS.
ROSSNER,
676 S. ALVARADO. DR. 0193.

BARGAINS.
Piano, Schumann, bungalow model. Victrola with records. Radiant heater, 12-burner. Detroit Jewel range. Englander porch swing. All in perfect condition. See OWNER Sunday only. 1112 So. Hauser Blvd.

ENTIRE household furnishings, including dining-room and parlor sets, fine Turkish rugs, silverware, phonograph, furs and odd pieces. Call Sunday or Monday. 5538 FRANKLIN AVE. HE. 3881.

FURNITURE of 5 rms., living, dining and bedrm. suites, tables, lamps, rugs and odd chairs.
Dealers, everybody invited.
3529 W. 59TH PLACE.

RADIANT burner, French Haviland set, portieres, cheap. Iron cot and mattress, $5. 1828 MONTANA ST., cor. Glendale Blvd.

PERSIAN, Chinese, domestic rugs, absolutely best prices in town. HOLLYWOOD ORIENTAL RUG CO., 1724 Cahuenga.

FOUR genuine Navajo rugs, costing $195, never used, $135 takes them. Address A, box 130, TIMES OFFICE.

BY owner, dining-rm. set, wicker living-rm. set, rugs, refrig., tables, chairs, floor lamp, etc. 4513 S. VAN NESS.

FOR SALE at sacrifice by party going abroad. Complete furnishings of 9-room home. EMpire 2742.

CHAIRS—WE RENT FOLDING CHAIRS, TABLES, DISHES, COTS, DESKS. LOU SKEELS, 1914 S. MAIN ST. WE. 6105.

ALL WHITE SANICO RANGE, WITH HEAT CONTROL, $130 VAL., $77. TERMS TO SUIT. 4201 MONETA.

GAS range, high oven. In good condition. 1723 W. 9TH.

11 WIND. gauze, 2 tables, elec. iron, mirrors, bed, 5 strings Xmas lights. GL. 9870

FOR SALE cheap, 9x18 Wilton rug. Don't call Sun. 1813 WILSHIRE BLVD. Flat A.

SOLID oak library or office table, revolving bookcase. Barg. DR. 7806.

TWO-piece overstuffed set, rugs and piano. 2165 W. 29th Pl. Phone 731-56.

FURNITURE, 12 rooms, high class, nearly new. Sacrifice. Call 2417 JULIET ST.

AMERICAN vacuum cleaner, good condition, $30. 1050 S. CONCORD.

COMPLETE furniture of 5 rooms, $110. 731 Clanton st. off San Pedro st. bet. 14 & 15.

HIGH-class oil paintings. Will sacrifice. MA. 5696.

5-RM. house, nicely furnished. Home, income. Rent $60. 1632 Shatto nr. Union.

ELECTRIC washing machine cheap, never been used. Call OX. 4019 or OX. 6323.

FOR SALE—Thoroughly clean bed, spring, mattresses, bargains. 2516 LUCERNE AV.

JACOBEAN din. table & chairs, baby carriage. 2126 OCEAN VIEW. 581-878.

14-PC. Lux. Chinese hand dec. bedrm. set, Chinese rug, 9x12. 1516 N. KINGSLEY.

RANGE, bed springs & mattress, rug, dining chairs & table. 1612 WEST 67TH ST.

GAS range, beaut. white enamel, with regulator, cost $160. Sell $110. FA. 0216.

Furniture, Household Goods at Auction

AUCTION.
SAT., NOV. 7, 10 A.M.
3218 S. MAIN ST.
The complete furniture and furnishings from several HOLLYWOOD and WEST SIDE PRIVATE HOMES, also a large consignment of manufacturers' samples; must sell at public auction, regardless of price.
This is a partial list. 10 living-room sets, upholstered in mohair, velour, cane, 15 bedroom sets in ivory, gray and walnut, 25 dining-room sets in period and other styles. Beds, springs and mattresses, abundance bedding and linen, chairs, rockers and stands, gas ranges, davenports, pianos and phonographs, lamps, bric-a-brac, dishes, etc. Beautiful selection of rugs.
DAN FELDMAN SELLS IT.
Main st., cor. 33rd. Nr. Pac. S.W. Bk.

FURNITURE—HOUSEHOLD GOODS—Wanted

WANTED—FOR CASH. FURNITURE AND HOME FURNISHINGS IN ANY QUANTITY UP TO $50,000. ALSO Antiques, Art Pieces, Oriental and Domestic Rugs, Silverware Draperies, Musical Instruments, etc. WE ALSO SELL ON COMMISSION AT AUCTION AND ADVANCE CASH ON CONSIGNMENTS. H. P. BALL CO., 162 W. Pico st. WE. 6384.

WHY NOT GET THE MOST MONEY FOR YOUR FURNITURE, RUGS AND FURNISHINGS. WILL PAY SPOT CASH & REMOVE AT YOUR CONVENIENCE! CALL SECURITY AUCTION HOUSE. HUmbolt 4655 or HUmbolt 3143.

YOU want to sell your furniture. We want to buy. We pay cash at top market prices, and take it away—no trouble to you.
COL. C. F. CALHOUN & CO., Auctioneer, Inc. AXridge 3889.

YES, IT MEANS MORE MONEY TO YOU for your used furniture, any amount, prompt service. Goods removed at your convenience. Call HU. 7847. Eves. EM. 4748.

DON'T SELL
your furniture until you see me. I will pay more for it and remove it at your convenience.
Call HUmbolt 4517.

THE BARAK AUCTION HOUSE.
Will pay highest cash prices for your furniture, rugs & linen, any amount. Call HU. 6149. Eve. and Sun. AN. 8058

WARD AUCTION HOUSE
Regular sales days Monday & Thursday at 10 a.m. 4274 S. MAIN. AX. 5789. Buy for cash or sell on commission.

THE SOUTHWEST AUCTION HOUSE IS PAYING MORE FOR USED FURNITURE THAN ANYONE ELSE IN THE CITY. TO BE CONVINCED, CALL HUm. 0260.

WANTED—Privately for cash, fine furniture of a complete home, including linen, drapes and silverware. WE. 6381.

WILL give you highest cash price for your furniture and furnishings in any quantity. Call SMITH, GR. 7726.

WANTED—Oriental rugs, top prices paid. Markwell & Co., 302 Citizens Nat. Bank, VA. 8602; TU. 8859.

USED household and office furn., highest cash price paid or exch. F. M. Dubig Fur. Co., 322 E. 7th st. TR. 8459.

THE GREAT WESTERN AUCTION HOUSE will pay more for your furniture & rugs. Any amount. CALL WE. 5571.

LIV. din. & bdrms. set, rugs, range, piano, phonograph, bedding, furnishings, comp. home. Cash. BE. 3028. Eve. 766-265.

WANTED—Complete furnishings of 6 rms. or any part for cash. Phone MRS. NASH. WE. 5491.

MORE MONEY FOR USED FURN. CONSIDER ANY AMOUNT. CALL HU. 6117.

CALL 762456, want furn., rugs, linens for my big apt., single pcs. MRS. BLOOM.

PARTY desires to purchase complete furnishings of a private home. TH. 7995.

CALL DE. 4160. I need furn. & rugs. 25% more than dealers, any amt. Cash.

CALL WE. 5571. Will buy your furn., rugs and linens. High prices.

LADY wants good used furniture and rugs for 8 rooms. Ph. WE. 3927. Eve. DU. 5715

WANT complete furnishings, several homes, pay cash. AX. 3889. Eve. VE. 3370.

CALL ANgelus 8705. Can use 50 rms. of furniture and rugs or single pieces cons.

PRIVATE PARTIES. CALL HU. 0732. Cash for used furniture & furnishings.

CALL THornwall 9684. I need rugs, furn and bedding. Cash. No dealers.

MORE MONEY FOR USED FURN. CONSIDER ANY AMOUNT. CALL 52251.

FURNITURE—HOUSEHOLD GOODS—Wanted

WANTED—
Furniture & furnishings, complete homes or single pieces, both in highest and medium grades, for Spot Cash. I am the largest cash buyer of used furniture on the Pacific Coast and am in a position to pay you a fair price. Will take possession at your convenience. You will be pleased with my method.
LEWIS S. HART. TRinity 2981.

USED stoves, furniture and household goods, taken in exchange on new goods. OVERELL'S, 7th and Main. TR. 7351.

AM furnishing bung. court, need furniture, rugs & linen. HU. 0198.

MUSICAL INSTRUMENTS—For Sale and Exchange

FREE HOME TRIAL OF
A BRUNSWICK RADIOLA!
Just let us know what evening will be convenient for a demonstration of a Brunswick Radiola in your home!
The Super-Heterodyne Radio is incorporated in some models.
And a small payment down will put one in your home.
THE BIRKEL MUSIC COMPANY.
446-48 So. Broadway.
Tel. VA. 1241.

HOLTON saxophones, choice of leading saxophonists. Easy terms. Be an expert player with PLATT'S 6 mos. course FREE private lessons. JOIN PLATT'S SAXOPHONE BAND under direction of Mr. Ben Vereecken, former soloist Sousa's Band, recognized one of world's great teachers and soloists. Experience not necessary. Information all stores. PLATT, 620 S. Bdwy.

PIANOS RENTED
RENT A NEW OR USED PIANO
Upright ....$2 a month and up
Player ....$4 a month and up
Baby grands ....$8 a month and up
All rent can be applied on purchase later if desired.
WURLITZER 814 S. Broadway.
Open eves. Phone FAber 4640.

BEAUTIFUL parlor grand Steinway, of rare tonal quality in mahogany encasement. Guaranteed like new. Attractive low price for quick sale.
WESTLAKE BRANCH
Birkel Music Company
2402 West Seventh street.

DAINTY baby grand piano, $1000 model, now $476, for sale or rent. You can apply all rent on buy later. Bench and lamp included. $15 first payment, long time to pay balance. 815 W. 7TH ST. near Figueroa st. Open eves.

DUO-ART reproducing piano in beautiful art-walnut encasement. Also one in mahogany. Terms to suit.
WESTLAKE BRANCH
Birkel Music Company
2402 West Seventh street.

UKULELES, $1.79; banjo ukes, $2.69; students' violins, $8.50; tenor banjos special, $12.50. Small deposit will secure any instrument for Xmas at big saving now. Open nights. PLATT, 620 S. Broadway.

WE have for quick clearance, 1 Chickering upright and 1 Steinway & Sons upright. Both used but many years of wonderful service are before them. Ask for astonishing prices. THE MAY CO., Music Section, 4th floor.

STEINWAY
Piano for sale or rent. Pay $3 month rent. Rent can apply on buy later if desired. Was $900, now $295. Used but guaranteed. 815 W. 7TH ST., near Figueroa st. Open eves.

PLAYERS—All players 88-note. Used Auto-la, $179 Weser Bros., 1st-class, $298; Sterling, $350; Story & Clark, an $850 instrument when new, $495; Artrio Angelus mahogany electric reproducer, $495. Must clear. Open nights, Platt, 620 S. Bdwy.

$4 RENTS 88-note player piano, sweet, rich tone. Free rolls and bench. If you desire to buy later, all rent can apply on purchase price. 815 W. 7TH ST. near Figueroa st. Open eves.

PIANOS—Carlisle upright, $145; Schubert mahogany, $99; Emerson, $125; Haines & Co., walnut, $195; Knabe mahogany, $350. Used. Open nights. PLATT, 620 S. Bdwy.

KNABE
Little used piano for sale or rent. Pay $2 month. Apply rent on buy later if desired. 815 W. 7TH ST. near Figueroa. Open eves. until 9.

WONDERFUL buy for real musician who can appreciate carefully used piano, late model, perfectly plain case. Exceptional opportunity. $357.50. THE MAY CO., Music section, 4th floor.

RENT a new or used piano. Terms as low as $1 a week. Your choice of many instruments including used Knabes, Chickerings, Steinway. All rent applies if you buy later. Open nights, Platt, 620 S. Bdy.

PIANOS—Used Steinway, $195; Kimball, $189; Chickering, $127; Steinway, vertigrand, $440; Knabe, $335. Terms as low as $5 down, $1 per week. DANZ, 105 N. Spring st. Open eves. till 9

PIANOS FOR RENT; choice of beautiful uprights, players and grands; very low rates; all rent credited if you buy later. Open evenings. PLATT MUSIC CO., 231 S. Western ave.

$115 BUYS full-sized, sweet-toned player piano. Pay $5 down and $5 month. Including 70 rolls of music and bench. Free delivery. 815 W. 7TH ST. near Figueroa st. Open eves.

CHICKERING
Piano for sale or rent. Pay $2.50 month. Apply all rent on buy later if desired. Price $195, used but guaranteed. 815 W. 7TH ST. near Figueroa st. Open eves.

PIANOS RENTED—
1 mo. or longer. Emerson, $3. Chickering, $4; Steinway, $5; phono., $2 up. Grand MUSICAL INSTRUMENT STORAGE, 437 S. Hill.

PIANOS RENTED—Uprights, grands, players. Reasonable rates, rent applied on purchase if you decide to buy. Southern California Music Company, 806 S. Bdwy. 232 S. Bdwy., 2 stores.

PHONOGRAPH — Portable model phonograph. Special amplifier which gives exceptionally fine tone. Plays 10 or 12-inch records. Weight only 5 lbs. $9.75. Open nights. PLATT, 620 Bdwy.

WHY buy a used piano? Buy a new piano for $1 down, balance in 36 months. WURLTZER, 814 South Broadway. Open evenings. FAber 4640.

COME early for this bargain. Mahogany colonial design 88-note player, slightly used. Bench included for $237.50. Terms. THE MAY CO., Music Section, 4th floor.

BEAUTIFUL reproducing baby grand piano, sacrificed. One of the world's best makes. See and make offer. 815 W. 7TH ST. Near Figueroa St. Open eves.

AMPICO. Used. Every one knows what is claimed for this instrument. Yours for $375. Pay like rent. Open nights. PLATT, 620 S. Bdwy.

WHY buy a used band instrument? Buy a new instrument for $1 down, balance in 18 months. WURLTZER, 814 South Broadway. Open evenings. FAber 4640.

WHY buy a used band instrument? Buy a new instrument for $1 down, balance in 18 months. WURLTZER, 814 South Broadway. Open evenings. FAber 4640.

WALTERS upright. Used but in excellent condition, $147.50 takes this, $10 cash, easy payments. THE MAY CO., Music Section, 4th floor.

WHY buy a used piano? Buy a new piano for $1 down, balance in 36 months. WURLTZER, 814 South Broadway. Open evenings. FAber 4640.

NEW pianos rented as low as $4 month. Used pianos rented as low as $2 month. 815 W. 7TH ST. near Figueroa st. Open eves.

STEINWAY & Sons pianos. Traded in on new Kranich & Bach reproducing grand. $365 takes it. Terms. PLATT. Open nights. 620 S. Bdwy.

WHY buy a used piano? Buy a new piano for $1 down, balance in 36 months. WURLTZER, 814 South Broadway. Open evenings. FAber 4640.

PIANOS rented, $2 mo. up, players, $4 mo. up, baby grands, $5 mo. up. Rent can apply on buy later. DANZ, 105 N. Spring st., at 1st. Open eves. till 9.

MY equity of $275 in underlivered Brinkerhoff player piano for $175. Afternoons. 817 W. 3rd st. WOERNER.

PIANOS and players rented $3 per month and up. Money paid in rent applied on purchase. Heine Piano Co., 110 S. Spring.

WE RENT PIANOS—Day, week or month. Rates very reasonable. PIONEER, 353½ S. Hill. Open eves. TU. 9688.

IVERS & POND upright. Nearly new. Must be sold quickly. Sell for below cost. Owner, 2222 LA BREA. 760267.

$197.50 buys Ludwig mahogany upright. Dandy instrument. THE MAY CO., Music Section, 4th floor.

$137.50 BUYS elegant slightly used upright piano. Real snap. THE MAY CO., Music Section, 4th Floor.

PIANO—Factory's warehouse bargains. New & used. Big stock varieties. See them. Terms like rent. 1028 S. GRAND.

$95 BUYS
sweet toned Vose piano, used. PIONEER, 353½ S. Hill. Open eves. TU. 9688.

PIANO, in excellent condition, $100. Also C melody saxophone. Moving. 1232 S. UNION.

AMPICO—Mahogany upright. Used but exceptionally good condition. $460 on easy terms. Open nights, PLATT, 620 S. Bdy.

FOR rent, following makes pianos, Steinway, Knabe, Chickering, Kimball, Vose, Hardman, $1 mo. up. Danz, 105 N. Spg

FOR RENT—PIANOS—
$3 per month.
TAILOR, 912 S. Hill. FAber 0127.

BRUNSWICK, Sonora, Victrola, Consoles, $55 each. Records, 437 S. HILL.

PIANO, nice practice, $70; pay $1 per wk. DANZ, 105 N. Spring. Open eves. till 8.

BARGAIN, Hamilton upright piano. Cash or terms. Inquire 2539 E. 1ST ST.

EDISON, Brunswick, Victrola, upright, 75 records, $25 each. Storage, 437 S. HILL.

PLAYER piano, good cond., cost $650, only $185. Easy terms. 110 S. SPRING.

KNABE, practice piano, $185, for rent, $3 mo. DANZ, 105 N. Spring. Open eves.

PIANO, nice upright, $67. Used, Mr. Weser. Piano in storage. 437 S. HILL.

CHICKERING, apt. size, $190. Terms. 110 S. SPRING ST.

MUSICAL INSTRUMENTS—For Sale and Exchange

A SMALL PAYMENT DOWN
and $10 or $15 a month
WILL PUT
A PLAYER PIANO
In Your Home,
and players of reputable make!
MAY WE EXPLAIN OUR CONVENIENT PURCHASE PLAN TO YOU?
BIRKEL MUSIC CO.,
446-448 S. Broadway.
Westlake Branch,
2402 W. 7th st.

PIANOS—As fine and large a selection of used pianos as you can find on the Pacific Coast. If you are looking for prices cut to the bone on many old name pianos which were taken in to apply on the purchase of celebrated new Kranich & Bach, A. B. Chase and other celebrated makes of pianos and reproducing pianos, look these over: Knabe, $195; Steinway & Sons, $365; Chickering, $249; Mehlin & Sons, $315; A. B. Chase, $365; Kranich & Bach, $350. Uprights. Lowest terms possible. Open nights. Platt, 620 S. Bdwy.

WHY buy a used band instrument? Buy a new instrument for $1 down, balance in 18 months. WURLTZER, 814 South Broadway. Open evenings. FAber 4640.

VICTROLA FOR SALE. VERY REASONABLE. 407 W. 74TH STREET. CALL TH. 4660.

STEINWAY piano, bungalow size, used, $225 STORAGE, 437 S. Hill.

PLAYER, mah., $135, used, 65 rolls, cost $800. MUSIC STORAGE, 437 S. Hill.

NEW grand piano, need cash. 2940½ LEEWARD AVE. DU. 6243.

CHICKERING, small size, $85. Mrs. Ford's piano in storage. 437 S. HILL.

CHICKERING grand piano, brown mah., $550, might rent. Storage. 437 S. HILL.

STEINWAY practice piano, $195. Pay $5 per mo. DANZ, 105 N. Spring. Open eves.

PIANO (player) and music. Reasonable. HE. 2623.

BEST cash price paid for your old piano. BRoadway 4296.

BABY grand, beau. case, slightly used, sell $395. Terms. 110 SPRING ST.

MASON baby grand piano, brown mahogany, practically new. Reas. DE. 2212.

MUSICAL INSTRUMENTS—Wanted

WILL pay cash for a used piano or player, or trade you a fine radio or phonograph. Phone VAndike 0256.

WANTED—Mercantile & fixtures, all kinds. We buy anything, clearing-house, 304 S. LOS ANGELES ST. DU. 9185.

WILL TRADE CLEAR LOT FOR GRAND PIANO. GR. 5251.

MACHINERY, ALL KINDS—For Sale and Exchange

CONCRETE MACHINERY
FOR SALE OR RENT.
NEW, USED, REBUILT.
MIXERS, HOIST, POWER SKIPS.
HOPPERS AND GATES ALL SIZES.
W. A. BREMER.
General office, factory. HU. 3117.
3612 S. ALAMEDA ST.

FOR SALE—One 13-inchx8 ft. Willard engine lathe, one No. 2 punch press, one 40-inch Buffalo exhaust fan, assortment of milling machine gear cutters. Everything in 1st class condition. MILLER & HERLOCKER, 1001 Alameda.

AIR COMPRESSORS,
PAINT SPRAY OUTFITS,
USED EQUIPMENT,
LOW PRICES, TERMS IF DESIRED.
UNITED STATES AIR COMPRESSOR CO.
1726 S. FLOWER. Phone WEstmore 4381.

FOR SALE—RENT OR EXCHANGE—
500 new and second-hand boilers, all sizes, incinerators built to order. Hydraulic presses, all sizes. Want pipe and beams to bend or straighten. R. KELLY. 557 Mission Road. AN. 1625.

IRON WORKING, woodworking and pumping machinery, at right prices.
409-11 E. 3rd st., Los Angeles.
SHAW-PALMER-BAKEWELL CO.
MEtropolitan 2396. VAndike 4646.

FOR SALE—2 mortar and plaster mixers, electric driven, slightly used, but in excellent condition. $450 each. THE BROWN-BEVIS CO., 470 East Third st. Phone TRinity 3544.

ELECTRIC MOTORS bought, sold, rented, repaired. NORTON & NORTON, 1375 N. Broadway. Cap. 0484.

FOR sale, domestic pumping plant, very cheap. GEO. H. TAYLOR, box 11, Lankershim. Phone 181-J.

CURTIS AIR COMPRESSORS
CLIMAX-CUSHMAN ENGINES
COACH MACHY. CO., 464 E. 3RD ST.

SPECIAL—Largest stock of pulleys in town. HERBERTS MACHINERY & SUPPLY CO., 401 E. Third st., TRinity 6411.

TWO 100 firebox boilers, 2 80, 4 70, 2 40 h.p. R. T. butt strapped. All good for 125 lbs. AN. 1625.

USED MACHINE TOOLS—
Metal working, special low prices.
HICKS MACHINERY, 242 Central ave.

DEMMITT & CO.
Machinery of all kinds. 120 N. MAIN ST.

OKELL drilling rig, all kinds equipment, cheap. Wellington Apts., Apt. 410.

BAKER'S MACH. FULL EQUIP. A-1 COND. SAC. TERMS. 1044 S. WESTERN

ELEC. motors bought, sold, exch., repaired. Motor Shop, 210 E. 3RD. VA. 8876.

Contract Machine Work

WE MAKE good dies and stampings, also automatic screw machine products and complete metal novelties.
CRELLIN MACHINE CO., 123 Llewellyn.

WE do all kinds of screw machine and lathe work. Special attention given to development of inventions. ARNOLD CO., 1614 Santa Fe ave. Ph. MAin 3445.

MISCELLANEOUS—For Sale

WATER heaters, wholesale and retail, standard makes at reduced prices. If you need a water heater, can you afford not to see us? Save money in the low rent district. KELSEY PLUMBING SUPPLY CO., 1440 W. Slauson. TH. 7014.

MALT SYRUP, 100% pure. Highest grade California and Oregon hops. Grape syrup, kegs, bottles, corks. We ship anywhere. Free city delivery. E. J. WESTON, 958 So. Broadway.

VALUABLE collection of curios, suitable for den or club, consisting of Filipino knife and sword, early type musket, Indian arrowhead and other miscel. articles. HE. 9603.

GROCERY special for Sat. & Monday, finest quality of gallon dill pickles, worth $1 gal., for 50c. Call & take one home from 304 S. LOS ANGELES ST.

SPECIAL BARGAINS in new and used tires. All standard makes. Guaranteed. WYNN'S TIRE & RUBBER CO. 1211-15 South Hope st.

BUTCHERS' SUPPLIES
Refrigerators, display cases, meat blocks, cutting tables, etc. SOUTHWESTERN BUTCHERS' SUPPLY CO., 310 E. 7TH.

FOR SALE—Fixtures & lease of paint store, Fairfax & Melrose dist. Next to drug store. With liv. qtrs. in rear. HO. 1698.

ROOF paints, 50c gal., for shingle & paper roofs. SCOTT, THE ROOFER, 1336 Maple ave. WEstmore 4673.

FOR SALE—Diamonds, jewelry and other personal property. Nothing but bargains. MARKWELL & CO., 302 Ct. Bk. Bldg.

PLUMBING fixtures furnished & installed on partial payment plan. CENTRAL PLUMBING CO., 715 Central. TR. 1781.

CHAMBERS FIRELESS GAS RANGE, like new, will sacrifice, quick sale. Owner, Mr. Fuller, 1233 Elden ave. APT. 1.

FERTILIZER—100% pure guar. to beautify lawns & shrubs. 7 100-lb. sacks, $4.50. $4.50 yd. delivered. OL. 1214.

FOUR genuine Navajo rugs, costing $195, never used, $135 takes them. Address A, box 220, TIMES OFFICE.

INVALID'S wheel chairs, sale or rent. SKEEL'S, 1914 S. Main. WEstmore 6105.

NATIONAL Cash Register, like new, cost $275. Sell $100 cash. Bargain. 1144 W. 7

FOR SALE or rent, invalid chairs, professional Sup. Co., 809 S. Hill. TU. 1245.

MILLWOOD blocks, wholesale and retail. 2008 COMPTON AVE. WE. 1262.

EVERYTHING FOR YOUR BUILDING WHITING-MEAD CO., 401-423 E. 9TH

FERTILIZER, cow, screened, 8 sacks $5. ACME FERTILIZER CO. UN. 3182.

LARGE gray wicker baby carriage, good condition, $15. PHONE 394266.

FOR SALE—Auto knitter Address F, box 389, TIMES BRANCH.

TOLEDO fan scale, like new, regular $125, sac. $75, opportunity. 1144 W. 7TH ST.

2 COLLAPSIBLE steel market gates, 250 gal. gas tank cheap, cash. 4200 S. Central.

WASHING machine and Hoover cleaner, nearly new. Cheap. 2920 S. VERMONT.

ICE skates and boots attached, ladies' size, 5½. Best quality. $10. HE. 5597.

Fertilizer, cow, screen, 60c sack. 9 a. $5, sheep, $1.25 sk. 712 E. 25. HU. 7132-W.

AUTOMATIC hot water heater, small down pay. Bal. easy mo. TU. 1905. VA. 3830.

Office and Store Equipment

CAN'T we assist you by loaning you money on your office equipment? Phone ME. 0978. Ask for TUFELD.

COMPLETE line used office furniture. PRICED RIGHT.
DESK EXCHANGE, 945 S. MAIN.

OFFICE desks, chairs, tables, safe cabinets, filing cabi., costumers, bookcases, special prices this week. 418 W. 10TH.

BARGAINS in office furn., typewriters bo't, sold, rented. WESTERN OFFICE FURNITURE CO., 754 S. OLIVE. ME. 0978.

SHOWCASES, store fixtures, sec. office partitions, counters, etc. Terms. American Cabinet Co., 216-218 E. 9th. TU. 8188.

SEVERAL used safe cabinets and iron safes at BARGAIN PRICES.
948 S. FLOWER ST.

DESKS, safes, file cases, chairs. SKEELS. 1914 S. MAIN. WE. 6105.

BOOTHS, seat cushions, stool tops, upholstery. Callagher's 1256 Temple. WA. 8130

MISCELLANEOUS—For Sale
Office and Store Equipment

TEN OFFICES OF
OAK AND MAHOGANY FURNITURE
CONSISTING OF ROLL-TOP AND FLAT-TOP DESKS, ALL SIZES
TYPEWRITER DESKS, TABLES, CHAIRS AND OFFICE ACCESSORIES.
TO BE SOLD AT VERY LOWEST PRICES
INQUIRE 321 I. W. HELLMAN BLDG.
124 W. 4TH ST.

STORE FIXTURE BARGAINS.
Overstocked on reconditioned trade-in goods. Large selection of all kinds of store and restaurant fixtures, soda fountains, showcases and wall cases. Priced to move. Easy terms.
WESTERN SHOWCASE & FIXTURE CO.
517-519 E. 9th st. Near Wall.

COMPLETE OFFICE FURNITURE
"LOW RENT DISTRICT" PRICES.
COR. 4TH & LOS ANGELES STS.

SHOWCASES, store, office, butchers and restaurant fixtures, new and used, bought, sold and exchanged, cash or terms.
PACIFIC SHOWCASE & FIXT. CO.
412 E. 9th st. MAin 4479.

FOR SALE—Office equipment consisting of large law library, overstuffed furniture, safe, rug, etc. Call at Room 657 METROPOLITAN THEATER BLDG., between 10 and 2.

SHOWCASES, SODA FOUNTAINS
FIXTURES, OFFICE PARTITIONS.
Immense stock, priced right.
WEBER SHOWCASE & FIXTURE CO.
316-330 S. Los Angeles st. Ph. MA. 9184

USED FIXTURE BARGAINS
Cash registers, computing scales, popcorn machines, store fixtures, all kinds.
CALIFORNIA STORE FIXTURE CO.
Cor. 8th and Los Angeles. FA. 4052.

FOR SALE—$4500 OFFICE FURNITURE FOR $1000. EVERYTHING COMPLETE AND IN FINE CONDITION. 710 COML. EXCHANGE BLDG. FAber 0341

CLEARANCE of odd patterns in desks, chairs, tables, etc., in our 6th floor CLEARING HOUSE at BARGAIN PRICES. L. A. DESK CO. 848 S. Hill.

PRICES REDUCED ON ALL STORE FIXTURES, NEW AND USED, DISSOLUTION PARTNERSHIP. SILVA FIXTURE CO., 418 E. 9TH.

DESKS, on 2ND ST. The Desk Emporium, the safe depot, office furniture buyers, go to 211 W. 2ND, where you'll find a big variety to choose, everything cheap.

SHOWCASES, ice cases, scales, registers, groc., ice boxes, butcher cases, counters, ranges, dishes, stools, compl. outfits. Almost new. Terms. Open eve. 3605 S. Main

SCALES, REGISTERS, MEAT SLICERS, STEINER MEAT CHOPPERS, COFFEE MILLS, REFRIGERATORS, BUTCHER SUPPLIES. F. D. McPHERSON, 212 E. 9.

SAFES WITH UNDERWRITERS' FIRE AND BURGLARY LABEL. SHEALY SAFE CO., 946 S. MAIN.

NEW DESKS USED
HALSTEAD-VEAZEY
1326 S. Main. WE. 5385

OFFICE furniture, bought, sold, exchanged W. L. COLGAN
1133 So. Los Angeles st. VA. 6821.

COMPLETE office furn.; 6 mahog. desks, filing safes; Sunstrand add. mch., typewriter, rug, all like new. 1007 S. HILL.

OFFICE mahog. flat top desks, different sizes. Extra fine & very low price from priv. party. 2804 W. 9TH.

SEE us for new and second-hand cases.
NATIONAL SHOWCASE & FIXT. CO.
325 S. L. A. st. FAber 3174.

COUNTER and SHELVES, nicely finished, for sale at a BARGAIN. Call VE. 8139

BARGAINS IN USED SAFES.
LOS ANGELES DESK CO., 848 S. HILL.

WANTED, SMALL OFFICE SAFE, must be reasonable. Phone ANgelus 7760.

DOUBLE DESK, TYPEWRITER. Very cheap. Phone TU. 9493.

FOR SALE—Office safe, good as new. 400 LOS ANGELES ST.

Typewriters and Supplies Adding Machines

FOR SALE—Underwood typewriter, $35; also Royal typewriter, $35.
For rent—Any make of typewriter, 3 mos., $7.50. Initial rental may be applied on purchase price.
TYPEWRITER INSPECTION COMPANY
Room 203, 618 S. Spring st.

UNDERWOOD SPECIAL, Model No. 5. Guaranteed Factory Rebuilt, $43. Terms $5 monthly if desired. All makes rented, 3 mo., $7.50.
WHOLESALE TYPEWRITER CO., INC.
442 S. Spring. Phone MEtro. 3442.

ADDING and bookkeeping mach. & typewriters bought, sold, exch. L. A. Adding Machine Co., 917½ S. Bdwy. TU. 1986.

Sewing Machines

SINGER DROPHEAD $30
WHITE DROPHEAD $20
SEWING MACHINE $10
HERRICK'S
334 S. Broadway. MAin 4917.

PORTABLE elec. Singer, latest style, hemstitching attachment, elec. light, etc. Left with landlady. For sale regardless of cost. Phone DR. 2822.

SINGER, White, New Home, other makes, $10, $15, $22.50. $1 per week. EMPORIUM, 712 So. Grand ave.

ONE chance in a lifetime to get a new portable elec. Singer for less than half price. Need money. Phone MA. 5530.

SINGERS, Whites & others, including electrics. Must sacrifice at once. 1735 W. JEFFERSON. EMpire 4101. Open eves.

FOR SALE—Good electric sewing mach. on terms. Ad. A, box 195, TIMES OFFICE.

HEMSTITCHING MACHINE.
Good cond. $200 cash. 4170 S. VERMONT

FOR SALE—White Rotary. Fine condition. Bargain. ATlantic 6838.

Clothing, Furs, Etc.

FOR SALE—Guatemalan avocados, excellent quality, sizes 36 to 54 per standard crate, shipped in any quantity by prepaid mail or express from November 15th to January 31st. Less than whole crate, 60c per net weight pound. Whole crate $14. Condition on arrival guaranteed. Cash with order. From producer to consumer. Money refunded promptly if you are not satisfied. Address DAN M. ROBERTS (Grower and Shipper,) Homestead, Fla. References: Bank of Homestead and Redland District Chamber of Commerce, Homestead, Fla.

LADIES' full length Hudson seal coat. Will sacrifice. 800 SOUTH DUNSMUIR. Tel. WHitney 4576.

BETTER VALUES IN LADIES' USED CLOTHES, CAN BE FOUND AT 1519½ W. 7TH. BUYS, SELLS, DRexel 0786.

FUR cape, mink, like new, $100, lady financially embarrassed. VE. 8893

FULL dress broadcloth suit, with extra white satin vest. Like new. Ph. EM. 4637

FUR NECK PIECE, 2 SKIN STONE MARTEN. CALL MORNINGS. WA. 2858.

Jewelry, Diamonds, Watches

A BEAUTIFUL blue white diamond weighing 1 1-4 carats, set in a lady's white gold ring, for $200. M. WEINSTEIN, 601 Title Guarantee Bldg.

A VERY fine cluster scarf pin set with 1 large center diamond and 24 smaller diamonds, in platinum for $150. M. WEINSTEIN, 601 Title Guarantee Bldg.

2 3-4 CT. perf. Fine color. Man's setting. Biggest buy in L. A. HABERDASHER, 405 So. Spring.

A SOLID platinum flexible bracelet set with 40 fine sapphires, for $250. M. WEINSTEIN, 601 Title Guarantee Bldg.

SINGER, $7. White drophead, $12 and $16. Almost new. 117 N. Fremont St.

Antiques and Art Goods

PRE-HOLIDAY SALE.
ART FURNITURE.
THE ART FURNITURE CO.
ANTIQUES
AND
MODERN ARTS.
1026 VENICE BLVD.
Formerly W. 16th St.
TEL. WE. 5838.

Cameras, Accessories, Supplies

SURE picture with Dead Shot view finders. Phone GArf. 8719.

Lumber, Building Materials

BUILT ON YOUR LOT
GARAGE 9x14, $48.50 OTHER SIZES IN PROPORTION. SAMPLES AT YARD.
HONHOLZ BROS.
426 EAST SLAUSON. AXridge 6984.

APPROXIMATELY 3000 feet 2x4 & 2x6 lumber, slightly used, all nails pulled, $15 per 1000, haul it away. 1919 SACRAMENTO ST.

CEMENT delivered $1.50 per bbl. in lots not less than 50 bbls. Phone TU. 3900 before 10 a.m.

LUMBER SPECIAL
4-inch novelty siding, 9-ft. lengths, $17. Miller Box & Lmbr. Co., 201 N. Ave. 18.

Houses, Build'gs—To be Moved

1 3-RM. plastered house, $500 delivered in city. 1 6-rm. plas. hse., plmbg. & elec. wiring, $1250 delivered. See salesman, 9 to 4 at 3056 W. Pico. Kress House Moving Co., TR. 3201.

3 BUNGS. 4 rms., mod. hwd. flrs. See salesman, 9 to 4 at 938 N. SERRANO. Kress House Moving Co. TR. 3201.

FOR SALE—TO BE MOVED IMMEDIATELY, 1 2-story house with 6 garages, $600. 1 6-room plastered house, $500. Custer Street School grounds. Apply ROOM 204, BILTMORE HOTEL.

FOR sale, to be moved, nine good houses, from 3 to 8 rms., at 3320 Humboldt st., nr. Ave. 33, on Pasadena ave. GOLDEN WEST HOUSE MOVING CO.

MUST be moved at once, good 6-rm. house, double plumbing, also 3-rm. house, good plumbing. Call at 2816½ CENTRAL AV. BU. 2556.

MISCELLANEOUS—For Sale
Houses, Build'gs—To be Moved

FOR SALE—To be moved or wrecked, very large modern 2-story residence at S.W. cor. Wilshire and Berendo. Must be sold. Make offer. Phone MR. MERRILL, TUcker 5537.

MUST move from cor. on Franklin to make way for flats. 10-rm. house, 2 baths, fine gar.; worth $15,000 on suitable lot. Best cash offer takes it. TWEEDALE, Realtor. Western at Franklin. HO. 5013.

DBL. bung., beaut. & mod., 4 rms. each side, low roof, small & neat, at 3017 E. Oregon, 1 blk. N. Whittier Bl. Barg.

WE buy, move and sell buildings of all kinds. AMERICAN HOUSE MOVING CO., 4073 W. Pico. EM. 9881.

WANTED—
Miscellaneous

BOOKS BOUGHT—
HOLMES BOOK CO.
BOOKS OF EVERY DESCRIPTION PURCHASED.
740 S. MAIN ST.
Phones—TRinity 2285.—TUcker 3895.

AVOID THE CONGESTION OF THE TIMES TELEPHONE SWITCHBOARD BY TELEPHONING YOUR SUNDAY ADS FRIDAY OR EARLY SATURDAY. 7:30 P.M. IS CLOSING HOUR FOR ALL CLASSIFICATIONS. MEtropolitan 0700.

BOOKS BOUGHT—Complete libraries or single volumes, wanted especially, sets of Book of Knowledge, Encyclopedia Britannica, and other standard sets. Buyer will call. POWNER'S BOOKSTORE, 542 S. Spring. Phone TUcker 5418.

WANTED TO BUY ONE GOOD ARMY FIELD GLASS. MUST BE A BARGAIN. GIVE DESCRIPTION AND PRICE. ADDRESS G, BOX, 399 TIMES BRANCH.

WANTED—Desks, roll and flat, for 2 offices, also safe and filing cabinets, will pay spot cash. MR. KAHN, TU. 1631.

BOOKS BOUGHT, choice rare & art books wanted. Buyer calls. DAWSON'S BOOK-SHOP, 627 S. Grand. TUcker 3250.

WANTED—At once, copy of book, Sabatini's "Tavern Knight." Phone HOlly. 4181. Ask for MISS JACKMAN.

WANTED — USED OFFICE FURNITURE. CALL DAVIS. TRinity 3724.

WANTED—Office furniture, safes, etc. Call SKEELS, 1914 S. Main. WE. 6105.

WANTED—Spot cash for used office furniture. WE. 5385.

WANT camp equip., tools, used saddles, cowboy equip. 269 S. L. A. ST. MA. 1148

CASH PAID FOR FEATHER BEDS. ACME FEATHER WORKS. MAin 1166.

WANT I.C.S. French course with records. Address G, box 395, TIMES BRANCH.

Discarded Clothes

CALL HEmpstead 3658. We will pay you cash for men's, ladies', children's used garments of high quality. Buyer will call. CINDERELLA SHOP.

MEN'S USED SUITS WANTED.
Tuxedo, overcoats. Pay $5 to $15. Private auto. LEVIN, 717 W. 6th. MAin 2506.

LADY will buy your good used clothing, ladies or gents. Will call. Call BE. 6550

USED CLOTHING WANTED. PRICE NO OBJECT. 124 S. SPRING ST. VA. 5225.

MEN'S clothes bought, price no object. We need them. MA. 6205. 329 W. 2ND.

HOLLYWOOD CLOTHING CO. Pays higher for used clothing. MA. 2624. 1357 Sunset.

Diamonds and Jewelry

DIAMONDS.
We buy diamonds and jewelry
PAY TOP PRICES
SPOT CASH.
D. MILLER & CO.,
Room 506 Title Guarantee Bldg.
5th and Broadway.

DIAMONDS WANTED
Highest cash prices paid. No delay.
W. H. KLEIN,
711 Loew's State Bldg. 7th & Bdwy.

WANTED—Diamonds, pearls, gold, silverware & other valuables. Top prices paid. MARKWELL & CO.,
Suite 302 Citizens National Bank Bldg. Cor. 5th and Spring Sts. Phone VA. 8602.

WANTED FOR CASH
Diamonds and Jewelry.
M. WEINSTEIN,
601 Title Guarantee Bldg.,
Fifth and Broadway.

WANTED — WILL PAY MORE MONEY FOR YOUR DIAMONDS AND JEWELRY. S-A-N-D-A-C-K,
511 LOEW'S STATE BLDG., 7TH-BDWY

I WILL pay the highest price for diamonds, watches, jewelry. None too large nor too small. A. RISKIN, 414 LOEW'S STATE BLDG., 7th & BROADWAY.

DIAMONDS bought, sold, exch. J. C. Fergusson, 207 Haas. 7th-Bdwy. TU. 9748.

DIAMONDS, jewelry bought, spot cash. M. Light, 408 Hellman Bk. Bldg., 7th-Spring.

SWAPS—
All Sorts

BUSINESS frontage, Temple st., improved with 11-room house. Lot 50x150, direct line to civic center. Want income property. JENKINS, 7061 Santa Monica Blvd. HE. 9209.

AM returning to Florida, will sac. my equity in one or four business lots on Western ave., for auto, diamonds or what have you? Address F, box 378, TIMES BRANCH.

CLEAR lot, Indianapolis, close in cab. site and club mem. BIG BEAR MOD. CAFE, W. Adams dist., busy loc., long lease, reas. rent. Want acreage. Submit. 2525 HOOVER.

20 ACRES Mo., clear; 40 acres Utah, clear; 2 lots Huntington Beach, clear; 3 lots San Diego, clear; all for chicken ranch. Will assume. WEINKAUF, 1851 S. Hoover st. Phone evenings. BE. 0739.

GARAGE 65 stalls, fine business, high storage rate, long lease. Will swap for $6000 equity in residence property, mortgage or trust deed. Address B, box 172, TIMES OFFICE.

CONFECTIONERY & CAFE.
Ideal loc., ent. park & transfer cor. Mod. fountain & 12 booths. Value $3000. Want real estate or what have you? OWNER. 3900 S. Vermont.

BUNGALOW, new, West Hollywood, 6 rms. finest modern construction, large lot. Want auto or lot and cash. JENKINS, 7061 Santa Monica Blvd. HE. 9209.

4 LOT equities, $600 each, Van Nuys, 1 or all. Want closed car, house or furniture. Nothing due on lots for 1 yr. Phone DAVIS, BR. 4556.

6-ROOM mod. house IN HOLLYWOOD. Will TRADE for Huntington Park or vicinity. HOME JAMES, 848 Baker Ave., BELL. DE. 2631.

NEW 5-RM. MOD. STUCCO BUNG. $500 EQUITY FOR AUTO, DIAMONDS OR CASH. PH. CULVER CITY 2060. 9001 NATIONAL BLVD., CULVER CITY.

5-ROOM STUCCO & GAR. WILL TAKE CAR AS DOWN PAYMENT. NO JUNK. BAL. $25 MO. INC. INT. FULL PRICE $1500. 8562 MONETA.

4 4-ROOM new mod. plastered houses, 2 bedrms., near Hawthorne; clear lot, T.D. or light car as 1st payment, $2500 ea. Call PEPPER, TH. 9722.

$595 EQ. in lot W. Wash. Blvd., $985 eq. N. Holly. lot for stucco bung., north or N.W. pref. Small mo. payments. WA. 2882.

BEAUTIFUL 4-rm. Spanish stucco, up to the minute; gar. & all. My equity for what? Price $4400. Hurry on this. Phone BURBANK 1087-J-1.

WANT stucco bung., or double, N.W., have W. Pico Blvd. lot clear, worth $3000 & $500 cash, no inflation. OWNER, 4426 6TH AVE.

LOT EQUITY
Accepted as down payment on 5-room stucco.
BUILDERS, 317 BLACK BLG.

WANT building lot for 1st mortgage, trust deed, $1995.55, 7%, payable $25 per mo., secured by 4-rm. house. Value $3400. 501 LAUGHLIN BLDG. TR. 1591

WANT good car, Stude. pref., or first mortgage, for all or part equity new 5-room bungalow, good loca. Price right. Address B, box 277, TIMES OFFICE.

THREE pieces of clear land near L. A., $5000, $6000 & $9500. Total $20,500. Will exchange one or all and assume on flat, building lots or home. VA. 0876.

ALL or half interest in forty-room apartment house near Westlake, rent $7.50 room; nets $250 month. Part cash, balance lot, auto, diamond. DR. 8212.

NEW stucco home, Denver, for L. A. home, 5 rooms, full basement, furnace, garage. W. H. AUSTIN, 2654 Menlo ave. Phone BEacon 5687.

BUICK touring, good tires, newly painted. Will sacrifice for $300 or trade for diamond. 4930 HOLLYWOOD BLVD. Kenmore Service Station.

4 RM. frame and 5 rm. stucco, Holly., $9500. Want good lot or smaller property for equity. $3100. HO. 4304 week. GL. 2555.

$2100 EQUITY in two unrestricted Culver City lots. Will accept good car. Phone TR. 7695. MR. BOYD.

EQUITY FIVE-ROOM HOUSE, HARDWOOD FLOORS, MODERN, WELL LOCATED, FOR LOT EQUITY. VAndike 6555.

STORE, 5 liv.-rms., good street, for vacant lots, small home. MR. SELEY, TH. 4255.

DAYTON gas pump, nearly new, 2 space air compressor for auto or lot. Route 1, Box 193, ARCADIA.

$2950 TRUST deed, due, payable $40 per mo., due in 4 years. For Wilshire lot or equity. VA. 6555.

LOT equity or lot accepted in exchange for my $6000 equity in Hollywood income property. 317 BLACK BLDG.

LIST your swaps with us; deals made in 24 hours. FRED HILSON CO., 509-11 San Fernando Bldg. TU. 6807.

PRINTING in exchange on standard make new used car. 961 S. OLIVE ST., TU. 7607.

$1000 SEAL coat, marten trimmed, size 38 or 40. Exchange for lot or what? Address F, box 517, TIMES BRANCH.

GROCERY stock & fixtures, doing good business, for about $1500 equity in small house. TH. 2771.

$1500 EQUITY in 5 room modern for smaller house. 1619 MYRA AVE.

SWAPS—
All Sorts

LIST your swaps with us for quick action and honest, square deals. We can get you a swap if your price is right. Highest reference. GUARANTY REAL ESTATE & EXCHANGE CO., 406 Delta Bldg., 426 South Spring street.

20 ACRES of best land in Fresno co., near city of Fresno. Will exchange as payment on nice home, west or N.W. and assume, 1st mortgage only. No T.D. GA. 2566.

ELECTRIC washing machine, vacuum cleaner, Singer sewing machine for piano or what?
MR. OLIVER,
MAin 4917.

WHAT have you for 160 A. mt. ranch imp. 30 A. timber? Tractor, implements, houses cut bldgs., value $15,000. Mtg. $5000. 11601 S. MAIN.

$6500 EQUITY in new double 8 rm. West Holly, take T. D., clear lots, diamonds, submit. 1011 GUARANTY BLDG. GL. 9548. (Hall.)

TRADE 9 rm. duplex, 5 bedrms., near Manual Arts. Wants 5 rm. house or equity. Submit what you have. MURPHY, 4409 So. Main. AX. 1171.

HOUSE equity, $1500, sale or trade for small car and cash, or late coach. Sacrifice for cash, bal. $30 mo. Owner, 709 E. 105TH ST.

$750 EQUITY for car, lot, what? 6 rms. 3 bdrms., $6000. Bal. $50 mo. 3212 W. 30TH ST. Owner there Sunday p.m. Call WICKERN, EMpire 9107.

BUILDER has choice of 3 new stucco homes to trade for your lot equity. 2210 W. SLAUSON. VE. 8762. Eve. TH. 9080.

HEY THERE—Somebody trade me an auto for good clear city lot, Terre Haute, Ind. Address FD, box 338, TIMES BRANCH.

WANT—Late model stripped Ford, underslung. Have new Buescher Saxophone. HOlly. 2314. Eves. HOlly. 5323.

CLEAR lot, San Diego, $500, clear. Del Monte lot, $947.50, loc. eq. Chev. auto & cash. Want good car. Assume. FI. 1549.

HEALTH forces me to sell or trade for what? 42 rms. and apts. Must sell. Make offer. 101 N. HOPE ST. MA. 5398.

HAVE $2200 eqty. in 5-room modern bung. Want poolroom or a good cigar stand. Call UHL, AX. 8990.

WANT car, piano, radio or what as down payment on new 5 room home. $4750. Key 6035 YORK BLVD. GA. 9591.

TRADE golf club membership, value $440, for Dodge or other light car. Phone EM. 9764.

HAVE 87 used player piano rolls & brass bed. Want ivory or white vanity or dressing table. HE. 4503.

360 A. Tehama co., I owe balance of $340. What am I offered, equity $2500. Don't be backward. 302 H. W. Hellman Bldg.

FOR a $500 clear lot and $500 equity, want auto or diamonds. Address A, box 113, TIMES OFFICE.

MAKE your DOLLARS have better CENTS by trading with the Traders' Exchange. 417 HIBERNIAN BLDG. VA. 7178.

HAVE 2 clear lots & lge. painting, will trade for jewelry or car equity. Phone TU. 5063.

$750 EQUITY, 4-room mod. Bal. $2800. Want car or lot, will assume. 5618 BLACKWELDER, 766-775.

EXCHANGE real $2200 equity in new 5-rm. bungalow near Burbank for used automobiles or clear lot. OWNER, VA. 2675.

HAVE 1 1-4 carat perfect diamond, cost $575. Will trade even for late-model Ford or Chevrolet coupe. N. Flatau, Elks' Club.

WILL trade $500 equity in small house for clear auto or what? DE. 1847.

LOT sac. I want a good car and will discount my eq. in exchange. DR. 8458.

5-ROOM stucco, trade for Arnaz Blvd., or residence lot. Phone Culver City 3291.

TORRINGTON vacuum cleaner in 1st class cond. for Singer Sew. machine. WH. 9354.

1921 BUICK coupe for new furniture or what? MR. HORTON, ME. 0216.

HAVE $400 equity in 2 well-located lots, Tujunga. Will trade for what? 567-683.

$1800 EQUITY Burbank business lots. Address A, box 118, TIMES OFFICE.

BUNGALOW—5 rooms & furniture, equity $1500. Want a late model car. WE. 5183.

NEW Buescher E-flat, gold sax. for violin. Address F, box 579, TIMES BRANCH.

WANTED—12 gauge shot gun, must be good condition. Phone TH. 7778.

$1250 EQUITY, ATHENS LOT IN UNION OIL LEASE FOR WHAT? PH. TH. 2008

WILL sell or take clear real estate in exch. furn. 6-rm. flat. 557564.

NEW stucco bung., $1700 equity for clear lot, car, or $1000 cash. TH. 0148.

$1600 equity in 5-rm. bung., for sedan. 1740 W. Slauson. VEr. 7087.

TOURING car. Want typewriter, even exch. Huntington, 508 E. 4th st. MAin 4134.

160 ACRES, 57 cultiv., fenced, clear, with income for home S. West. TH. 4373.

I HAVE $1046 fine Culver City income lot. Want a car. DR. 8077. DR. 2220.

FURNITURE, radio, gun, vibrator, for what? DAVIS, 2426 CENTRAL.

160 ACRES Arkansas homestead, clear, as 1st paymt. on unrestricted lot. 791712.

AUCTION SALES of used cars, every Saturday, 1 p.m. 1707 S. MAIN.

LIST your swaps with Thomas, 304 Sun Bldg., 7th & Hill. VA. 6385.

NEW 4-rm. plastered house, equity $1000. Take enclosed car or what? FI 4637.

RADIOS, all makes, will TRADE. What have you as down payment? WE. 5722.

FURNITURE store, invoice about $800. Might trade. 6309 Pasadena av. GA. 0672.

HAVE mortg. for $300, well secured, for auto, also ¼ acre. DR. 8212.

RADIO, WIRELESS APPARATUS For Sale, Ex., Etc.

RADIOLA, 4-tube set, in fine cabinet, built-in speaker, very selective, guaranteed, limited number.
$5 DOWN, $2.50 PER WEEK.
RADIO SALES AND SERVICE, INC.
414 W. EIGHTH ST., NEAR HILL.

PHONE YOUR WANT-ADS TO THE TIMES. NO CREDIT ARRANGEMENT NECESSARY. COURTEOUS, EXPERIENCED AD-TAKERS, DAY AND NIGHT. WILL HELP YOU WITH YOUR COPY, IF DESIRED. METropolitan 0700.

GREBE—$140, (Anniversary sale price.) 5-tube distance set, regular $250 value. Completely installed in home with best equipment. WURLITZER, 814 S. Bdwy. Open evenings, FAber 4640.

WHY buy a used radio? Buy a new radio for $1 down, balance in 20 months. WURLTZER, 814 South Broadway. Open evenings. FAber 4640.

REFLEX, 2-tube, absolutely comp., all accessories, runs from light socket, $37.50; terms 2602 W. 54TH, N.W. cor. 4th ave. VE. 4194. Sunday, 10 a.m.-7:30 p.m.

RADIO. Advance 5 tube, dry operated. Price slashed to $98.50, complete and installed ready to tune in. Open nights. PLATT, 620 S. Bdwy.

WHY buy a used radio? Buy a new radio for $1 down, balance in 20 months. WURLTZER, 814 South Broadway. Open evenings. FAber 4640.

SHELDON RADIO
America's first prize winner at Chicago. Daily demonstration of eastern sta. 949 WALL. Upstairs. Call at factory.

WHY buy a used radio? Buy a new radio for $1 down, balance in 20 months. WURLTZER, 814 South Broadway. Open evenings. FAber 4640.

CROSLEY radio sets, full line. Closing out at 50% off regular price. Cash or terms. 924 SO. MAIN ST. MET. 0568.

SPECIAL—2-tube Harkness with A.C. attach. $45 compl. J. M. Kennedy, Hdw., Elec. & Radio. 959 S. Main. BR. 5078

RADIO, 3-tube, cheap, evenings & Sunday. 107 S. FIGUEROA.

BOATS, YACHTS, ETC.—For Sale, Ex., Wanted, To Let

FOR SALE—Fellows Craft 32 "Jimmie M." New this summer. Completely equipped and many extras. Here is your chance to get one of these popular cruisers which is just like new at a great saving. Can be seen at California Yacht Club, Wilmington or call OWNER, Pasadena. Fair Oaks 564.

AIRPLANES—Aeronautics, Etc.

NEW Curtis airplane, beautiful ship. EM. 1976 or WH. 2352.

AUTOMOBILES, ETC.—Miscellaneous

DID YOU KNOW?
THAT WE ARE OFFERING YOU
8% INTEREST
ON
DEFERRED PAYMENTS
Complete assortment of popular and high-grade cars to choose from. Liberal allowance on your old car.
CALIF. STUTZ CO., Inc.
1120 S. Olive. Open eves. & Sun.

STUDE. '22, spec. 6 4-pass. coupe, $495. Orig. finish, good rubber. '22 Dodge touring, A-1 shape, $275. Disc wheels, good rubber, terms if desired. GUARANTEE AUTO FINANCE CO., 6510 Washington Blvd., Culver City.

NEW MARMONS & FRANKLINS
AT A BIG DISCOUNT.
1 new Marmon 74, 5-pass. sedan.
1 new Marmon 74, 5-pass. touring.
1 new series 11 Franklin spt. rdstr.
916 S. FIGUEROA. TU. 6888.

BUICKS, late models, several to choose from, repossessed, must be sold at once for balance due, make your own terms. HALL FINANCE CO., 1324 S. Hope st.

CADILLAC sedans and coupes, late models, new tires, lacquer paint and guaranteed. MADDUX, INC.,
WEstmore 1508. 1057 S. Figueroa.

GET IN AHEAD—
TELEPHONE YOUR SUNDAY ADS TO THE TIMES FRIDAY OR EARLY SATURDAY. PHONE METROPOLITAN 0700.

LOCOMOBILE 6 motor, Delco starter. $275. Just the thing for a motorboat or tow car. 2200 S. FIGUEROA. WE. 6415.

AUCTION SALES of used cars, every Saturday, 1 p.m. 1707 S. MAIN.

AUTOMOBILES, ETC.— Miscellaneous

HIGH-GRADE

DEMONSTRATORS

&

"ONCE IN A LIFETIME"

OPPORTUNITY.

The finest product of the oldest and best established makers of high-grade cars.

Several open and inclosed latest type 1925 models to choose from.

Kept in wonderful condition for demonstrating purposes and just nicely "broken in."

Fully equipped with balloon tires, balloon bumpers, 4-wheel hydraulic brakes, etc. BACKED BY NEW-CAR GUARANTEE.

Such popular make cars as these are periodically offered to the discriminating buyer, who appreciates a high-grade car at a low figure.

Will take your present car as part payment and give 8% interest on the unpaid balance. No brokerage charges.

For further details and demonstration, phone MR. McMICHAEL at TRinity 8081, or address A, box 48, TIMES OFFICE.

BANG

GO PRICES

GET YOUR CAR NOW

No brokerage charges on deferred payments, just 8% simple interest plus insurance.

Wills Sainte Claire sedan 5-pass., run very little, like new, hydraulic brakes and new balloon tires, $2400.

Wills Sainte Claire touring, new duco paint, balloon tires, and guaranteed, a real bargain at $1600.

Wills Sainte Claire roadster, duco paint, new tires, Guaranteed 30 days, best looking car in city, $1800.

OTHER MAKES

1925 Nash, 5 pass. coupe, run 7000 miles, $1750.

1923 Chevrolet 5-pass., running just right, $300.

1923 Durant sport 5-pass., Duco paint, A-1 mechanically, $425.

1923 Hudson touring, a real buy at $400.

1921 Locomobile sport 4-pass., duco paint, sacrifice for $1100.

1920 Willys Knight, 5-pass. touring, new paint, $425.

WESTERN MOTORS CO.
WILLS SAINTE CLAIR DISTRIBUTORS
1058 SO. FLOWER ST.

150 FORDS—

150 FORDS

150 FORDS

The largest selection in the city to choose from. Due to the enormous volume of new Ford sales, we have taken in trade numerous late model Fords. All these cars have been carefully gone over as to their mechanical condition. Those that needed paint have been refinished. Many have new tires and extras.

$50 DOWN

Buys any Used Ford in our stock. No additional charges at time of delivery. We have anything you want in a Used Ford. Come out and see the many Fords we have at

$100, FULL PRICE

BUY YOURS TODAY.
Where Every Car is Priced in PLAIN FIGURES.

EASIEST TERMS IN CITY.

FORD BARGAIN CENTER.

J. A. NADEAU CO.,
Authorized Ford Dealers.
Since 1911. Since 1911.
Central ave. at Slauson.
Open evenings and Sundays.
HUmbolt 2240.

BARGAIN DAY

1925 Nash "6" sedan, guaranteed	$1495
1925 Nash "6" sedan, guaranteed	1225
1923 Nash "6" coupe, 4-door	1195
1923 Nash "6" coupe, sacrifice	1100
1924 Nash "6" tour., like new	750
1922 Nash "6" sport, real bargain	575
1920 Nash 6 coupe, it's classy	475
OTHER MAKES	
1925 Hudson coach, late model	$1050
1921 Olds coupe, runs fine	275
1923 Ford coupe, very clean	265
1924 Ford tour., orig. fin.	250
1920 Dodge road., runs good	175
1922 Ford touring, a good car	150
1923 Stude big 6 speedster	875
1924 Maxwell Club sedan, A-1	695
1923 Stude light 6 tour., clean	550
1923 Stude, light 6 tour., Calif. top	495
1924 Olds tour., sacrifice	400
1924 Star sport tour., original	325

Call for a demonstration on any of these cars. Many others in stock.
EASY TERMS.
TROY MOTOR SALES CO.
1132-34 S. Figueroa. Open eves. & Sun.

SNAPPY PRICES

THE BEST OF TERMS.

1924 Nash sedan	$750
1924 Stude light 6 touring	625
1924 Ford coupe	325
1923 Chevrolet coupe	285
1923 Willys-Knight	725
1922 Buick 6 touring	450
1921 Buick 6 touring	300
1920 Stude spec. 6 roadster	200
1921 Nash tour., Calif. top	425
1921 Chandler road., Calif. top	250
1919 Peerless sedan	225
1921 Chandler, 7-pass. tour.	
1922 Dodge touring.	
1921 Stude touring.	
1919 Dodge roadster.	

NO BROKERAGE
HOWARD AUTOMOBILE CO. OF L.A.
MAIN ST. USED CAR DEPT.
1217 S. Main. WEstmore 6285.

3 DAYS' FREE TRIAL

$50.00 DOWN

$50.00 DOWN

Written Guarantee.

STAR MOTOR CO.
OF CALIFORNIA

USED CAR DEPTS.
1901 S. Figueroa.
609 E. Seventh St.
6843 Hollywood Blvd.
1761 S. Figueroa.

Open evenings and Sundays. WE. 3331.

DO YOU KNOW THAT THE— NEW OVERLAND SEDAN recently announced can be purchased for $150 down, balance at $35 per month. Balloon tires, standard equipment, with all latest improvements? Will accept your car to apply toward down payment. See this car before you buy. Call at WILLYS-OVERLAND PACIFIC COMPANY, 1058 S. Hope st. Phone TRinity 3181 for appointment or demonstration.

CADILLACS — AND OTHERS

PRICES $100 TO $3050

DON LEE,

CADILLAC DEALER FOR 20 YEARS.

1076 W. 7TH—FIGUEROA AT PICO.

FORDS, CLEAN-UP SALE. FORDS. Coupes, roads., tour., sedans, trucks. Prices $65 to $375. Pick out the car you want and pay to suit your pocketbook. No handling charges. This is your chance to buy right as used cars are cheaper now than ever before. W. L. TUPMAN, 3330 S. Figueroa st.

FORDS, FORDS, ALL KINDS— $50 down. Easy terms. 850 W. PICO.

AUTOMOBILES, ETC.— Miscellaneous

BOZZANI BARGAINS

1925 Stearns-Knight 6 sedan deluxe	$1750
1924 Oakland sport tourster, nearly new,	$645
1924 Studebaker tour., very clean	$695
1922 Stephens Sport, overhauled	$535
1920 Franklin roadster	$350
1920 Reo Phaeton, a family pet	$335
1924 Overland coupe sedan	$465
1923 Olds Brough. Nearly new	$635
1923 Ford Sel. A real snap	$125
1923 Dodge screen delivery, Duco finish,	$325

63 others at wonderful reductions, all reconditioned and sold on very easy terms.

BOZZANI MOTORS
Open evenings TRinity 5491
617 N. Broadway at Sunset

FLINT, all models, slightly used, guaranteed same as new cars, in perfect condition. FLINT best car on 4 wheels priced to sell quickly. R. C. DURANT, INC., 1032 S. OLIVE ST.

NO PAYMENT DOWN—Pay only ins. and int. on any car to $850. Investigate, Harry H. Anderson, Inc., 6455 SUNSET BLVD. GR. 2180.

Touring Cars for Sale

BUICK 1925 TOURING.
"Master six" Original blue finish, original tires, many extras. Priced below market.
"THE BEST OF TERMS"
HOWARD AUTOMOBILE CO. OF L.A.
FIGUEROA ST. USED CAR DEPT.
1367 S. Figueroa. WEstmore 5012.
Investigate our "GOLD SEAL" Buicks.

BUICK 6.

1923 touring, good paint, A-1 mechanically.

HAROLD L. ARNOLD,
6206 Hollywood Blvd. HE. 4223.

BUICK "6" 1924 TOUR.
Refinished the new gray sport color. Run very little. Good original tires.
"TERMS THAT PLEASE"
HOWARD AUTOMOBILE CO. OF L. A.
FIGUEROA ST. USED CAR DEPT.
1367 So. Figueroa. WEstmore 5012.
Investigate our "GOLD SEAL" Buicks.

BUICK spt. tour. 1924, bumpers, trunk, perfect paint & tires. Must sac. this beautiful car today. Terms arr. $265 dn. 507 SO. FLOWER.

BUICK, 1924, master 6 tour., good rubber, A1 cond., $800, terms. PIERCE-ARROW AGENCY, 5760 Sunset Blvd. HO. 4110.

BUICK six. Good condition, good rubber. Bargain, $150. Cash or terms. See Kaufman, 909 S. Olive. Phone TU. 2374.

BUICK '24 master 6 tour., extras galore, wond. cond. Take $175 dn. 4216 Moneta.

BUICK, 1923, 6 touring, good condition, $625, terms. 1542 HAZELWOOD AVE.

CADILLAC

Very late 61 phaeton, new tires, perfect condition, lots of extras.

HAROLD L. ARNOLD,
6206 Hollywood Blvd. HE. 4223.

CADILLAC 7-pass. touring, 1917 model, excellent condition. Mileage only 32,000. All-angle shields, 4 U.S. Royal cord tires, almost new, 2 good spares, 2 extra tires, tools. $450. TU. 4524.

CADILLAC phaeton, 61, new duco paint, good rubber, A1 cond. Price right. PIERCE-ARROW AGENCY, 5760 Sunset Blvd. HO. 4110.

CADILLAC open cars, late models, new tires, lacquer paint and guaranteed. MADDUX, INC. WEstmore 1508. 1057 S. Figueroa.

CADILLAC '21 7 pass. touring fine cond., hydraulic shocks. Ronnopo Service Sta., 14th and Hope.

CADILLAC 57-DD, 1919. Duco paint, tonneau shields, come out, make us an offer. L. H. WRIGHT, 6449 Sunset Blvd.

CADILLAC 61 VICTORIA 4 PASS. Perfect thruout. Consider some trade. In garage, 909 S. WESTMORELAND.

CHANDLER touring, 1923, perfect finish, bumpers, every known extra, must sacrifice this car for $485, terms arranged, $150 down. 507 S. FLOWER.

CHANDLER dispatch, 1921 bumpers, wire wheels, sportiest job in city, sacrifice, $285, terms arranged. $125 down. 507 S. FLOWER.

CHANDLER '25 sport tour. Looks and runs like new. A real sacrifice, $985. Will take terms. 1316 S. MAIN.

CHANDLER Dispatch '23 wire wheels, extras. Barg. $135 dn. Hurry. 4216 Moneta.

CHEVROLET 1923 tour. Just like new, splendid mechanically. Priced low. Terms. J. V. BALDWIN, 1417 S. Fig.

CHEVROLET tour., 1925, balloon tires, disc wheels, bump., every known extra, sac. perf. car. $98 dn. 507 S. FLOWER.

CHEV. '24 SPORT TOUR.
$365. 1221 S. FIGUEROA
BETTER BUYS—BETTER CARS

CHEVROLET TOUR. '25, driven only 300 miles, big discount. FELIX CO., 1055 S. Olive. Always open.

CHEVROLET tour., 1924 model, lacquer finish, sun shade, other extras. Must sac. $227, terms arr. $98 dn. 507 S. Flower.

CHEV. '22, F. B. tour., recond. for bal. due on cont. Finance co. 1007 S. HILL.

CHEVROLET touring 1920 good running condition. $60. TU. 1271.

CHEVROLET tour., 1924, very nice, $215. D. R. ROBERTS, 1115 S. Olive. TU. 8253.

CHEV. tour., late '24, best buy in L. A. $300. Terms. 1201 S. FIGUEROA.

CHEVROLET touring, late '23, mechanically perf. Only $50 down. 4216 Moneta.

CHEV. tour. '23. $100 cash. Hurry or you miss it. 1101 W. WASH.

CLEVELAND 1924 TOURING.
New "sport" finish, brand new tires. Other snappy extras. Investigate the price.
"TERMS THAT PLEASE"
HOWARD AUTOMOBILE CO. OF L.A.
FIGUEROA ST. USED CAR DEPT.
1367 S. Figueroa. WEstmore 5012.
Investigate our "GOLD SEAL" Buicks.

CLEVELAND 6 TOUR., '25
Special duco finish, new balloon tires, 4-whl. brakes, many extras. Guar. mech. Real value. Rightly priced. Easiest terms.
W. P. HERBERT CO.
1110 S. Flower. TRinity 1012.

DODGE touring, late '24, disc wheels, bumpers, car in good cond. $100 down. 4216 MONETA.

DODGE tour., late '24, bumpers, orig. finish, can't be told from brand new. Must sac., terms. $135 dn. 507 S. FLOWER.

DODGE Bros. tour., 1920, good mech. cond. $75 dn. 1214 WILSHIRE BLVD., Beverly Hills. OX. 4014.

DODGE special tour., 1925, all extras, it's mech. right. Has disc wheels, only $850, terms. Whitney 3548.

DODGE '22 TOUR
$295. 1221 S. FIGUEROA.
BETTER BUYS—BETTER CARS

DODGE tour., '25, perfect condition, very reasonably priced at $425. Terms. D. R. ROBERTS, 1115 S. Olive. TUcker 8253.

DODGE tour., new tires, original finish, $375. Terms. OWNER. HE. 9150.

DURANT spt. tour., 1923, latest series, bumpers, trunk, lacquer finish, can't tell from brand new. Will sac. $365. Terms. arr. $160 dn. 507 SO. FLOWER.

DURANT '23 touring, wonderful cond. Cheap. $85. 4216 MONETA.

ESSEX '23 touring, $298. Reconditioned. Terms arr. 1049 S. FLOWER.

FLINT 55 tour., '24 model, refinished light blue. New tires, carries new car guarantee. R. C. DURANT, INC., 1600 S. Figueroa St. WE. 1144.

FORD Tourings. Guaranteed. As low as $35 down. Balance easy.

DUNHAM for FORDS.

Authorized Ford Dealer, 1250 W. 7th St.

FORD tour., starter & demountable rims, $75 cash. 1101 W. WASH.

FORD tour. '23 model, speedo., sun visor, etc. $145 today. 512 S. San Pedro.

FORD TOUR. STR. & D. R.
Good cond., $30 down, $16.10 for 6 mos.

DUNHAM for FORDS

Ford Dlr. Used Car Dept. 1918 S. Main St.

FORD tour., '25. Balloons, speedo., etc. Can't make payts. Sacrifice, 512 SO. SAN PEDRO.

FORD tour., late '23, cheap, $185, $50 down. Car just like new. 4216 Moneta.

FORD tour., starter, $45. Full price. Hurry. 755 CENTRAL AVE.

FORD TOUR., 1924. Guaranteed. Lots of extras. $35 down, $24.60 mo.

DUNHAM for FORDS

Auth. Ford Dlr. Washington & L. A. Sts.

FRANKLIN 9-B. One of the best models, splendid condition, new top, just painted, $400. Owner, 2807 ORCHARD AVE. RE. 5565.

HUDSON speedster, 1920 model, bumpers, tan top, seat covers, lacquer finish, looks & runs like brand new, sacrifice, terms arranged, $110 down. 507 SO. FLOWER.

HUDSON '20 SPEEDSTER, $298— Duco fin. Terms arr. 1049 S. FLOWER.

HUP. '21 TOURING, $285— Orig. finish. Terms arr. 1049 S. Flower.

HUP '24 tour., perfect condition. Take $150 down. 4216 MONETA.

HUPMOBILE tour., '23 model, cheap, take $95 dn. Like new. 4216 MONETA.

JEWETT spt. touring, 1924, bumpers & motometer, perfect paint & tires, only driven few thousand miles, must sacrifice, $685, terms arr. $150 dn. 507 S. Flower.

JEWETT '23 and '24 sport tour., rebuilt and guaranteed. Duco finish. Terms.
PAIGE CO. OF SO. CALIF.
2212 S. FIGUEROA.

JEWETT TOURING, LATE 1924
$100 DOWN
Balloon tires. Perf. mech. 1222 W. 6TH.

JEWETT tour., late '24, mechanically perf. Must sell. GL. 6482.

JEWETT, '23 series tour., $478. Reconditioned. New Duco. 1049 S. FLOWER.

JORDAN, '24, 5-pass. bumpers, spotlight, extra tires, side wings, only used few months. $800. GR. 2211.

LEXINGTON '21 touring. $65 down. 309 W. PICO ST.

AUTOMOBILES, ETC.— Miscellaneous

Touring Cars for Sale

LINCOLN.
A REAL BARGAIN FOR YOU.

Must sell my phaeton, car and tires in excellent condition. Has many extras, such as spare tire, bumper, trunk, cigar lighter, etc. Can be seen Sunday 8 a.m. to 3 p.m. at 628 RODEO DR., Beverly Hills, OX. 4108.

LINCOLN '24 & '23 phaeton, also '24 7-pass. tour. New tires, lacq. paint & guar. MADDUX, INC. WEstmore 1508. 1057 S. Figueroa.

MARMON late 1924 phaeton sport. Bargain, by private party. Like new throughout. Gray Duco job. Trunk, Miller balloons, Lovejoy hydraulics, wind wings, etc. Phone WAshington 7012.

MARMON in fine condition, new Duco paint, tonneau shields, lots of extras, good rubber. $300 down, bal. 12 mo. 800 WEST PICO. WE. 6208.

MARMON touring in wonderful condition, and think, only $495. Trade & terms. 1065 S. FIGUEROA. WEstmore 1501.

MAXWELL '24 MODEL.
This is a bargain. Practically new cord tires, disc whls., many extras. Mech. A-1. Only $395. Terms.
W. P. HERBERT CO.
1702 S. Figueroa. WEstmore 4326.

NASH spt. tour., latest series, de luxe model, lacquer finish, wings, dble. bar bumpers, cannot tell from brand new, taken on trade. Sac. Terms arr. $150 down. 507 SO. FLOWER.

NASH 5-pass. touring, late '22. Best mechanical condition. Leaving city at once. Make me an offer. OWNER, 844½ N. Kingsley Drive. DRexel 1304.

NASH tour., 1924, perf. cond., looks like new, $700, terms. PIERCE-ARROW AGENCY, 5760 Sunset Blvd. HO. 4110.

NASH '24 tour. Plenty ext. Good cond. Consider trade. In garage, 1060 S. Hope.

OAKLAND spt. tour., latest series, 1925 de luxe model, bumpers, every known ext. Taken on trade. Must sac. $397. Terms arr. $125 dn. 507 SO. FLOWER.

OAKLAND Spt. touring, 1924, double bar bumpers, disc wheels, tan top, every known extra, taken on trade. Must sac. Terms arranged. $150 dn. 507 S. Flower.

OAKLAND spt. tour. brand new, de luxe model, 1925, only dr. 7300 mi., bump., disc whls., every known ex. Must sac. at once. Trms. $150 dn. 507 S. FLOWER.

OAKLAND sport tour., late '24, has complete glass enclosed top, 4-wheel brakes, cheap. $100 dn. 4216 MONETA.

OAKLAND SPORT TR. $535
'23 model. terms. 1049 S. FLOWER.

OLDSMOBILE, 4-cyl. tour., latest ser., lacquer fin., dble. bar bump., can't tell from brand new, must sac., this car, $387. Terms. $110 dn. 507 S. Flower.

OLDS 4 TOUR. '23. LOOKS NEW.
Nice cond. Priced very low. Easy terms.
PAIGE CO. OF SO. CALIF.
2212 SO. FIGUEROA.

OLDSMOBILE, 4-cyl. tour., latest ser., lacquer fin., dble. bar bump., can't tell from brand new, must sac., this car, $387. Terms. $110 dn. 507 S. Flower.

OLDSMOBILE 6 cyl. tour., 1921 mod., has perfect tires, motor & paint, must sac. for $185, terms arr. 507 S. FLOWER.

OLDS 4 sport tour., '23, repainted, new tires, orhld. $75 dn. VA. 2890.

OVERLAND spt. tour., de luxe model, brand new, dr. 5500 miles, bumpers, original finish, can't tell from new. Must sac., terms arr. $100 dn. 507 S. FLOWER.

PACKARD 8 5-PASS. TOURING
SPORT MODEL, 1924
Run approx. 14,000 miles. Excellent condition, looks like new, good rubber, fully equipped with every kind of extra. PRICE $3000. No trades considered.
PHONE WHitney 5644.

PACKARD 8-cyl. touring, Calif. top, sliding glass, finish like new. Bargain. $2050. HARVEY GOODWIN, 1047 So. Olive st.

PAIGE spt. tour., 1924 de luxe mod., brand new, only dr. 8500 miles, bump., perf. paint & tires, looks and runs like brand new, sac. $885. Terms arr. $250 dn. 507 S. FLOWER.

PEERLESS, 1924 PHAETON

Refinished sport color, disteel wheels, Burbank top, wind deflectors, spotlight and other extras. No brokerage.
8% interest on deferred payments.
CALIF. STUTZ CO., INC.
1120 So. Olive. Open eves. & Sun.

PEERLESS '20 TOURING
Completely overhauled, excellent tires and finish, equipped with California top, and several useful extras. This car is $200 under market. Terms arranged.
LINCOLN—J. BENJ. FAHY—DEALER
827 S. Figueroa. Open eves. & Sun.

PEERLESS 6 tour., car in excellent cond. Dr. 12,000 mi. 1 yr. old, can be seen 4th flr., Biltmore Garage, must be sold at once. Terms arranged.

PEERLESS phaeton, 1923, exceptionally good, original finish, etc. $1385. 2200 S. FIGUEROA. WE. 6415.

PIERCE-ARROW, 1920, 7-PASS. TOURING. Run less than 32,000 miles. This car at bargain by owner. REEVES, TU. 7238, A.M.

PIERCE-ARROW, 1920, 7-pass. tour., full Calif. top, perf. cond. PIERCE-ARROW AGENCY, 5760 Sunset Blvd. HO. 4110.

PIERCE-Arrow tourings, all models, $550 up. 1309 S. HILL.

REO tour., '23. Duco fin. Good rubber. Perfect. Will trade. 1101 W. WASH.

RICKENBACKER TOURING, '25

ORIGINAL FINISH, FULLY EQUIP. 4-WHEEL BRAKES. BARGAIN, $800. VERY EASY TERMS.
1800 S. FIGUEROA. WE. 1211.

RICKENBACKER 8 4-PASS. SPORT TOUR. $1475.
Harrigan & Cleveland, 2900 S. Figueroa.

STAR touring, brand new, driven 5500 mi. Biflex bumpers, 4-wheel brakes, every known extra, must sacrifice, this new car for $385, terms arranged. $100 dn. 507 S. FLOWER.

STEARNS-Knight '24. Light touring 3 new tires, new batteries, new brake band, tonneau windshield, perfect condition. Orig. cost $2280. For quick sale $890. 1944 MILAN AVE., S. Pasa. EL. 2446.

STEARNS '25 4-pass., steal it for $1395. Balloons, 4 wheel brakes. OX. 6769.

STUDE, '23, SPEC. 6 PHAETON— This car is in perfect condition thruout, original finish, A-1, new India cords, tires and several extras. Easy terms.
LINCOLN—J. BENJ. FAHY—DEALER
827 S. Figueroa. Open eves. & Sun.

STUDEBAKERS—See our stock of late models before you buy. We specialize in Studebakers and always have a good stock to select from. D. R. ROBERTS, 1115 S. Olive. Phone TUcker 8253.

STUDEBAKER spec. 6, latest series, 1924 biflex bumpers, disc wheels, duco fin., looks & runs like brand new car, taken on trade; sac., $750. Terms arr. $150 dn. 507 SO. FLOWER.

STUDEBAKER 1924 TOUR.
"LIGHT SIX"
Finished a beautiful sport color, good tires, many extras. Splendid mechanically. W. H. COOK, 1135 S. Olive. Open eves.

STUDEBAKER special 6, tr., late '23, Biflex bumpers, perfect finish, looks & runs like brand new car, sac. $585. Terms arranged. $150 dn. 507 S. FLOWER.

STUDEBAKER light 6 tour. '24 model, fine condition, runs like new. $100 dn. 4216 MONETA.

STUDE '24, LITE 6 TOUR, CAL. TOP
$835. TERMS. 1221 S. FIGUEROA.
BETTER BUYS, BETTER CARS.

STUDEBAKER, '24, light six touring, excellent condition. Guaranteed. $700. D. R. Roberts, 1115 S. Olive. TU. 8253.

STUDEBAKER, 1924, Lt. 6 touring, like new, $675, terms. 1140 S. OLIVE.

STUDE spec. duplex phaeton, '25, 5 balloons, bumpers, etc. $175 dn. VA. 2890.

STUDE. '24 BIG 6 TOUR. $895.
Good cond. Terms easy. 1049 S. Flower.

STUTZ sport touring. Duco finish, new tires, mech. O.K. H. O. McKINNEY, 1830 So. Figueroa.

WILLYS-KNIGHT touring, 1923 model, disc wheels, bumpers, only driven 11,000 miles, must sacrifice, $485, terms arranged, $155 down. 507 S. FLOWER.

WILLYS-KNIGHT touring, late model. Many extras. Must be sold today for $695. Will trade, with reasonable terms. 1230 S. FIGUEROA. VAndike 0789.

WILLYS-KNIGHT tour., late 1923, refinished and lacquered. New tires. Motor perfect. A real bargain. Terms. WA. 9051.

WILLYS-KNIGHT TOURING, '23. $595. TERMS. 1221 S. FIGUEROA. BETTER BUYS, BETTER CARS.

WILLYS-KNIGHT, late model, sport tour. Fully equipped, like new, easy terms. 7578 Sunset Blvd. Ph. GL. 4990.

WILLYS-KNIGHT touring, like new, $515. Family car. 1064 W. 30TH ST.

2 HUDSON 1925 DEMONSTRATORS

Just like new with new car guarantee. You will be agreeably surprised at big DISCOUNT & LOW TERMS.

R. L. CROCKETT,
961 SO. FLOWER ST. TR. 4041.

Roadsters for Sale

BUICK "4" 1923 ROAD.
Can hardly be told from new, brand new tires. Just refinished. Priced low.
"TERMS THAT PLEASE."
HOWARD AUTOMOBILE CO. OF L. A.,
FIGUEROA ST. USED CAR DEPT.,
1367 So. Figueroa. WEstmore 5012.
Investigate our "GOLD SEAL" Buicks.

BUICK, 1926. Big roadster, run 250 miles. Owner sick, cost with extras $2017. Sell for $1825. CORONADO GARAGE, cor. 7th and Coronado sts.

BUICK '22, 6 RDSTER. $395. TERMS. 1221 S. FIGUEROA. BETTER BUYS, BETTER CARS.

BUICK '23, 4-cylinder roadster, beautiful cond. Must be sold at once. Terms. MR. LYBARGER. UN. 6863.

BUICK '23 SPORT ROADSTER, A-1 condition, privately owned. Can be seen at DAVIDSON GARAGE, 2811 Leeward.

AUTOMOBILES, ETC.— Miscellaneous

Roadsters for Sale

CADILLAC V63 ROADSTER
Private owner. Balloon tires. Lovejoy shock absorbers. Biflex bumpers. Burbank top. Car like new, $2500. $850 down. 2424 W. 7th St., Opp. Westlake Park.

CADILLAC V-63, roadster, just like new, run only 6000 miles, see it at MADDUX, Inc. WEstmore 1508. 1057 S. Figueroa.

CHANDLER CHUM. ROAD., '23.
Two tone "Brown" Duco finish, new cord tires. Rebuilt, mech. and guar. like new. Special bargain. Easy terms.
W. P. HERBERT CO.,
1702 S. Figueroa. WEstmore 4326.

CHEVROLET ROADSTER.
2 MONTHS OLD.
Latest model. Name your terms.
822-24 So. Figueroa. VAndike 8127.

CHEVROLET road, late '23, very cheap. Only $50 down, brand new, only driven 4500 miles. Won't last. 4216 MONETA.

CHANDLER '25, ROADSTER, $800, off cost, every extra, 2 mos. old. Repossessed, must be sold. 524 W. PICO.

CHEVROLET rdstr., latest '23, very cheap, only $75 dn., brand new, only driven 4200 mi. Won't last. 4216 MONETA.

CHEVROLET road., 1924 mod., bump., lacq. fin. every ex., taken on trade, must sac. Trms. arr. $98 dn. 507 S. Flower.

CHEVROLET rdstr., latest '23, very cheap, only $75 dn., brand new, only driven 4200 mi. Won't last. 4216 MONETA.

CHEV. '24 Rdster. $205. Terms. 1221 S. Figueroa. BETTER BUYS, BETTER CARS.

CHRYSLER rd., '25 mod., just like new, bumpers & other extras, $285 dn. Full pr. $1295. 4456 SUNSET. OL. 3120.

CHRYSLER roadster, 1925, 8000 miles. $300 down. 800 W. PICO ST.

DIANA 8 roadster, demonstrator, 1926, every extra; like new; transfer attractive contract, or trade. 1080 SO. HOPE.

DODGE '22 RDSTER.
$325. 1221 S. FIGUEROA.
BETTER BUYS—BETTER CARS.

DODGE ROADSTER 1921. GOOD CONDITION. 114 NO. LOS ANGELES ST.

DURANT road., '23, perfect condition, an exceptionally good buy at $475. Easy terms. R. C. DURANT, INC., 1630 S. FIGUEROA. WE. 1144.

DUESENBERG St. 8, roadster, cost $7000. Perfect cond. A gentleman's high class car. It's a bargain. $2950.
MADDUX, INC.
WE. 1508. 1057 S. FIGUEROA

FLINT 55 roadster, late model, balloon tires & 4-wheel brakes, priced for quick sale, $1100. R. C. DURANT, INC., 1630 S. Figueroa. WE. 1144.

FLINT 55 roadster, '25 model, like new. Will sell at big discount. R. C. DURANT, INC., 1600 S. Figueroa. WE. 1144.

FORD ROADSTER. ST. & D. R.
Good shape. $35 down, $14.42 for 10 mos.

DUNHAM for FORDS

Ford Dlr. Used Car Dept. 1918 S. Main st.

FORD '24 ROADSTER, $275.
Good finish and tires, perfect shape throughout. Guaranteed 30 days. Terms. 1006 SO. OLIVE. Open eves. & Sundays.

FORD roadster, '22, dandy shape, good rubber, $145, terms. 1101 W. WASH.

FORD road., '23, new oversize cords. Nice car. $50 dn. $12 SO. SAN PEDRO.

JEWETT ROADSTER, 1925, FULLY EQUIP.
LIKE NEW. GUARANTEED.
PAIGE CO. OF SO. CALIF.,
2212 S. FIGUEROA.

MAXWELL spt. road., 1923 model, looks & runs like brand new car, lacquer finish, disc wheels, bumpers, every known extra. Must sac. $387. Terms arr. $135 dn. 507 SO. FLOWER.

MOON roadster, brand new never run a mile, taken on trade, must sell, over $150 discount, terms arranged. $385 dn. 507 SO. FLOWER.

MOON ROADSTER
1925 sport model, like new, guaranteed trade or terms. 974 S. WESTERN. Open evenings and Sundays.

MOON road. 1925 model, balloon tires, 4-wheel brakes, bumpers, only dr. 5800 miles, sac. $1085. Terms arr. $250 dn. 507 SO. FLOWER.

MOON rdstr., '24, driven very little. Good tires. Orig. paint. Like new. $1150, terms. 1020 S. FIGUEROA. VA. 5780.

MOON de luxe 5-pass. roadster, 1926, like new, $525 equity for closed car or best cash offer. 592 S. EUCLID.

NASH spt. road., 1925, brand new, balloon tires, 4-wheel brakes, disc wheels, every known extra, taken on trade, sac., terms arr. Trade, sac. $350 dn. 507 SO. FLOWER.

OAKLAND '24 roadster, original duco is like new, exceptionally nice. $725. D. R. ROBERTS, 1115 S. Olive. TU. 8253.

PIERCE-Arrow, 1924 model 33, cost new $6000. Price $3500. 1350 FULLER AVE., Hollywood, between 2 and 6 p.m.

ROLLS-ROYCE MOST BEAUTIFUL CAR IN L. A. THE CAR IS NOT BROKEN, HAS GONE 7000 MI. HERE IS CHANCE FOR NEW CAR. REDUCTION OF $4000. GR. 7330, 10 A.M. TO 8 P.M.

STUDEBAKER special 6 roadster, '23, bumpers, disc wheels, lacquer finish, can't tell from brand new, must sac. at once for $585, tms. arr. $150 dn. 507 S. Flower.

STUDEBAKER 1923 roadster. Late type. Good tires, fine mechanically. $135 dn. BALDWIN'S LOT, 1124 So. Figueroa.

STUDE '23 SPEC. 6 RDSTER.
$685. Terms. 1221 S. FIGUEROA.
BETTER BUYS—BETTER CARS.

STUDEBAKER, light 6, '24, type roadster, several extras orig. fin., guaranteed, $645. D. R. ROBERTS, 1115 S. Olive. TU. 8253.

STUDEBAKER roadster, fine condition, good tires, cheap. 1176 W. 37TH PL.

STUDEBAKER, 1924, spec. 6 roadster, $945, a beauty. 1140 S. OLIVE.

IMMEDIATE delivery on Ford roadster. Deposit slip for sale. Phone DRexel 4970.

Sport Cars

FLINT sport tour. '25 model, the most perf. job in L. A. Duco finish. $1450. Terms. SLAUGHTER MOTORS, 1201 S. Figueroa.

HUP sport tour. New duco, new rubber, absolutely looks and runs like new. $395.
H. J. WURZBURGER, Inc.
1101 S. HOPE. TRinity 6231.

JEWETT '24 SPORT.
$765. 1221 S. FIGUEROA.
BETTER BUYS—BETTER CARS.

LOCOMOBILE, sportif series 7, most beautiful sport car in town, perfect condition.
MADDUX, INC.
WE. 1508. 1057 S. FIGUEROA.

NASH SPORT, '23, $675.

4 pass. painted in a brown lacquer, vermillion wheels, extra trunk, tires mounted in fenders. Liberal terms, 8% interest. 7026 HOLLYWOOD BLVD. GR. 2194.

NASH, 1923 sport. Overhauled, new Duco finish, bumpers, wind wings, trunk rack, motometer, khaki top, etc. $550. 909 SO. OLIVE. TUcker 2374.

OLDS SPEC. SPORT RDSTER '23.
$585. 1221 S. FIGUEROA.
BETTER BUYS—BETTER CARS.

PAIGE, late sport, new paint, for bal. due on cont. FINANCE CO., 1007 S. Hill.

PEERLESS '23 SPORT PHAETON, $985. One of the most beautiful sport jobs in L. A. Terms. 1049 S. FLOWER.

WILLS SAINTE CLAIRE, 1924, 4-pass. spt. tour. Just like new, priced to sell. PIERCE-ARROW AGENCY, 5760 Sunset Blvd. HO. 4110.

Coupes for Sale

BUICK "6" 1924 COUPE.
Popular 4-Pass. Like new in every respect. Easy terms. W. H. COOK, 1135 So. Olive. Open Eves.

BUICK coupe, refinished and in fine condition. Going for $495. Terms. Trade. 1065 SO. FIGUEROA. WEstmore 1501.

BUICK '25 4-passenger coupe, like new, easy terms. OWNER, HE. 9150.

CADILLAC coupe, model 57, new paint, new tires, perfect mechanical condition, big bargain for some one. AX. 9066.

CHEVROLET coupe, 1924 model, duco fin., stop light, other extras, only dr. 9000 mi., can't tell from brand new. Sac. $395. Terms arr. $100 dn. 507 SO. FLOWER.

CHEV. COUPE AND SEDAN, 1924.
DUCO FINISH. REAL BARGAIN. TERMS.
PAIGE CO. OF SO. CALIF.
2212 S. FIGUEROA.

CHEVROLET, 1924 coupe, 4-pass. New lacquer finish. Cheap. Easy terms. J. V. BALDWIN, 1417 So. Figueroa.

CHEV. late 1923, coupe, disc whls; many extras, $315. 1140 S. OLIVE.

CHEVROLET coupe, '22, $150. Chev. coupe, '21, $110. Terms. 1763 Glendale Blvd.

DODGE business man's coupe, latest series, 1923, bumpers, looks & runs like brand new, sacrifice $687, terms arranged. $150 dn. 507 SO. FLOWER.

DODGE coupe, de luxe model, 1926, brand new, balloon tires, disc wheels, every known extra, taken on trade. Must sac. gr. big lib. disc. $285 dn. 507 S. Flower.

DODGE coupe, 1924. Only run a few mi. Loaded with extras. See this today, the price will surprise you.
1065 S. FIGUEROA. WEstmore 1501.

DODGE spl 4-pass. coupe, latest model, like new, and fully equipped. BARGAIN. $285 dn. 4456 SUNSET, OL. 3120.

DODGE COUPE, '24, $695. $100 DOWN. Best bargain in L. A. 1538 W. 7TH.

DURANT '23 COUPE, $365.
De Luxe mod. Terms. 1049 S. FLOWER.

ESSEX coupe, 4-cyl, 1923 model, double bar bumpers, special finish, looks & runs like brand new car. Been in storage must sell, liberal terms arranged. $150 dn. 507 S. FLOWER.

FORD '25 COUPE—$525.
Driven very little, practically brand new, 5 balloon tires, speedometer & other extras. $50 down. Bal. easy terms.
FORD BARGAIN CENTER.
J. A. NADEAU CO.,
Central & Slauson. Open eves. & Sun.

FORD coupe, 1924. $200 in extras. Come quick for this one. $395. Terms. We trade.
1250 SO. FIGUEROA. VAndike 0789.

FORD coupe, 1926, never used. Won at Solomon's. Bargain quick sale. HOOD, 534 Wall st.

FORD coupe, 1923, original finish. Must sac. $285. $100 dn. 507 SO. FLOWER.

FORD coupe, 1924. Extras. Original finish. $365. Terms. 755 CENTRAL AVE.

AUTOMOBILES, ETC.— Miscellaneous

Coupes for Sale

FORD coupe, '22 & '24 tour., both cars fully recond. Sell for bal. due on cont. FINANCE CO., 1007 So. Hill.

FORD coupe, 1922, $175, take $40 down if reliable party, car at my home. 1464 W. 37TH DR. VEr. 0071.

FORD COUPE, 1924.
Many extras. $365. $50 down. 433 S. FLOWER.

FORD coupe, 1922, good paint, good motor. $275, terms or $250 cash. Call Sunbet 8:30 a.m. and 4 p.m. 5129 8TH AV.

FORD COUPES, LATE 1924
Repainted overhauled, 5 new tires. $50 down. 1102 W. 7TH. VA. 2890.

FORD coupe, '24. Balloons. Natural wood wheels. Many extras. $435. 512 SO. SAN PEDRO.

FORD COUPE, LATE 1924.
$325 today. 2221 W. WASHINGTON.

FORD 4-door sedan, '24, lock steering, 5 new tires, repainted, $35 down. VA. 2890.

FORD coupe, late '23, sacrifice for $260. $50 dn. 4216 MONETA.

FORD COUPE, $175, 1921 MODEL.
1106 CENTRAL AVE. MET. 8262.

FORD coupe, just like new, run 2200 miles, $450 cash. Phone OX. 5808.

FORD coupe, 1923. Ruckstell axle, Rajo overhead valve, new tires. OX. 6709.

FORD coupe, runs fine, good rubber. $100. Terms. 1201 S. FIGUEROA.

FORD 24 COUPE, $365—
Like new. A-1 shape. 1215 S. FLOWER.

FORD coupe, late '24, excel. cond., take $50 down. 4216 MONETA.

HUPMOBILE '22, 4-PASS. COUPE, excellent condition. $365. You cannot duplicate this car for $700. Terms arranged.
MADDUX, INC.
WE. 1508. 1057 S. Figueroa.

JORDAN line 8, 4-pass. Victoria, 1925; gone 8000 miles, like new. Bargain. 221 E. 6TH ST. Ph. TU. 7058.

LINCOLN 5-passenger coupe, balloon tires, beautiful condition, new paint, runs like new. The car with a million-dollar reputation. Phone FI. 3850 or WH. 3260.

MAXWELL 2-pass coupe, 1924, looks and runs like brand new car. Must sac. at once. Trms. $150 dn. 507 S. Flower.

NASH COUPE, LATE MODEL
Completely overhauled, duco finish, new tires and several extras. Just the car for these cool nights. $495.
Terms arranged. 1137 SO. OLIVE.

NASH 4-door coupe, 1924, brand new, only driven 8500 miles, disc wheels, double bar bumpers, every known extra, taken on trade, must sacrifice at once, terms arranged. $285. 507 SO. FLOWER.

OVERLAND 1924 coupe. Original finish and tires. Only $110 down. Balance easy. BALDWIN'S LOT, 1124 So. Figueroa.

PACKARD 6 COUPE.

New rubber, just reconditioned. A wonderful buy.

HAROLD L. ARNOLD,
6206 Hollywood Blvd. HE. 4223.

RICKENBACKER coupe, 4-wheel brakes, $1095. Sperl Motor Co., 16th & Figueroa. WE. 2321.

STEARNS 6 COUPE, BROUGHAM 1925— RETURNED TO US FOR A LARGER BODY TYPE, AND YOU CAN SAVE REAL MONEY ON THIS. PRICE $2250, EASY TERMS.
LYNN C. BUXTON, 1635 S. FIGUEROA.
OPEN EVENINGS & SUNDAYS.

STUDEBAKER special 6 coupe, late model, mech. perfect, uphol. like new. Private owner leaving city. A real buy at $490. MR. TRACY, 1142 W. 10th st. Apt. 300.

STUDEBAKER 1924, COUPE, CHEAP— Light 6 A-1 condition, must sacrifice, need the money. Private owner. 2329 LUCERNE AVE. Phone EMpire 0142.

STUDEBAKER '23 4-pass. coupe, new tires, spotless upholstery, guaranteed. $785. D. R. ROBERTS, 1115 S. Olive. TU. 8253.

WILLYS-KNIGHT '24, 4-pass. coupe, Duco fin., new tires, bumpers, other extras, full pr. $885. $185 dn. 4456 Sunset. OL. 3120.

DO YOU KNOW THAT THE NEW OVERLAND SEDAN recently announced can be purchased for $150 down, balance at $35 per month! Balloon tires, standard equipment, with all latest improvements? Will accept your car to apply toward down payment. See this car before you buy. Call at WILLYS-OVERLAND PACIFIC COMPANY, 1058 S. Hope st. Phone TRinity 3181 for appointment or demonstration.

Sedans for Sale

AUBURN SPORT SEDAN, 1922.
Duco finish, wire wheels bumpers, trunk and other extras, completely overhauled.

1800 S. FIGUEROA. WE. 1211.
OPEN EVENINGS & SUNDAYS.

BUICK "6" 1924 SEDAN.
Original blue finish, splendid original tires. Upholstering shows no wear.
"THE BEST OF TERMS."
HOWARD AUTOMOBILE CO. OF L. A.,
FIGUEROA ST. USED CAR DEPT.
1367 So. Figueroa. WEstmore 5012.
Investigate our "GOLD SEAL" Buicks.

BUICK 6-cyl. coach, 1923, Biflex bumpers, perfect finish, looks & runs like brand new car, must sac. $785, terms arranged. $185 dn. 507 SO. FLOWER.

BUICK 6 sedan, '22, dandy shape, excellent rubber, many extras. A real buy. $675, terms. 1101 W. WASHINGTON.

BUICK 4-cyl. 2-door sedan, late 1923, looks & runs like brand new car. Must sac. Trms. arr. $150 dn. 507 S. FLOWER.

BUICK COACH, LATE 1923.
Balloon tires, newly lacquered, used by private party. 2221 W. WASHINGTON.

BUICK 6 sedan. Perf. ed. rub. $200 dn. 850 S. VERMONT. DU. 6749.

CADILLAC model, 61, 5-pass. sedan. Car runs and looks like new, will sacrifice $1750, phone MR. HANSEN, WE. 6004. 116 W. 14TH PL.

CADILLAC sedan (2) 7-pass., models 57 & 61, splendid cond. Will consider smaller car as part payment. Inquire cigar stand, 1907 W. 6TH ST. FI. 4820.

CADILLAC COACH, 1925 model, used very little. Looks & runs like new. Call WH. 5153, between 10 & 12 a.m.

CHANDLER.

METROPOLITAN SEDAN, 1924.

TRAFFIC TRANSMISSION.
LOTS OF EXTRAS, A1 CONDITION.
1800 S. FIGUEROA. WE. 1211.

CHANDLER 2-door coach, new Duco, good rubber, mechanically perfect. This is an exceptionally nice job. $900.
H. J. WURZBURGER, INC.
1101 SO. HOPE. TRinity 6231.

CHANDLER Metropolitan sedan, latest 1924 all original and almost new, must be sold at once, willing to sac. $200 will handle. Stored at gar. 1324 S. HOPE.

CHANDLER chummy sedan, '24, Pikes Peak motor, traffic trans., disc whls., bal. tires, trunk, bump., & every ext., just ovhld. Must sac. 850 S. Vermt. DU. 6749.

CHEVROLET SEDAN, '24.
Beautiful "Duo Tone" Duco finish, new cord tires, disc whls., mech. overhauled and guar. A real bargain. Easy terms.
W. P. HERBERT CO.,
1110 S. Flower. TRinity 1012.

CHEVROLET sedan, 1923, refinished and guaranteed. We can convince you if you see this at $300. Open evenings.
1250 S. FIGUEROA. VAndike 0789.

CHEVROLET sedanette, De Luxe, 1924, bump., lac. fin., can't tell from brand new, must sac. $387. Trms. $100 dn. 507 S. FLOWER.

CHEVROLET 1923 sedan. Refinished a sport gray by lacquer process. You'll be surprised at the low price. Easy terms. J. V. BALDWIN, 1417 S. Figueroa.

CHEVROLET SEDANS '23 & '24
New Duco, bumpers, new tires, guaranteed. $50 dn. 1102 W. 7TH. VA. 2890.

CHRYSLER 6, Imperial sed. '25 mod. Looks & runs like new, a real buy. $375 down. 4456 SUNSET. OL. 3120.

CHEVROLET SEDAN, '24.
$125 DOWN. BALANCE $18 MO.
MILLERIZED USED CARS, 1055 S. Fig.

CHRYSLER 4 coach, new. Will sell equity of $350. Bargain. Residence TH. 7283.

CLEVELAND SEDAN
Latest de luxe type. Like new. Fully equipped. Save $700 on this.
"THE BEST OF TERMS."
HOWARD AUTOMOBILE CO. OF L. A.
OLIVE ST. USED CAR DEPT.
1122-28 So. Olive. VAndike 5122.
Investigate our "GOLD SEAL" Buicks.

CLEVELAND 1924 SEDAN.
Original finish, disteel wheels, splendid tires, many extras. Sacrifice price for today.
EASY TERMS. NO BROKERAGE.
LORD MOTOR CAR CO.
1201 So. Olive. VAndike 4974.

CLEVELAND 6 SEDAN, '25.
Just like new, 4 whl. brakes, balloon tires, Duco finish, overhauled and guar. mech. A choice bargain. Terms.
W. P. HERBERT CO.,
1702 S. Figueroa. WEstmore 4326.

CLEVELAND spt. sedan, De Luxe model, 1924, bumpers, disc wheels, lacquer fin., can't tell from brand new, must sac. $675, terms arr. $150 dn. 507 S. Flower.

COLE 8 sedan 1919, $300, excellent condition, only run 27,000 miles. Owner, $430 6TH AVE. Phone 709158.

DODGE SEDAN, 1924

New paint, good rubber, bumpers, exceptional buy, $950. Trade and terms.
1800 S. FIGUEROA. WE. 1211.
OPEN EVENINGS AND SUNDAYS

DODGE, '24, bus. sedan, just like new, good rubber, has extras. Sacrifice, $850. 8. VERMONT. DUnkirk 6749.

DODGE sedan, $295 full price. Looks & runs like new. Carries guarantee & new rubber. Terms. 1049 S. FLOWER.

DODGE SEDAN, TYPE A, 1923. Duco paint, perfect mech., disc wheels, etc. $75 dn. 1222 W. 6TH ST.

DODGE 1925 sport sedan, like new, driven 3400 miles. Priced to sell. Terms. WHITLEY MOTOR CO., 1220 S. Figueroa.

ESSEX COACH, NEW 1925.
Disc wheels, driven a few times, lady will sac. 1833 SO. OXFORD.

ESSEX COACH, 1925, $675.
Leaving city. 2221 W. WASHINGTON.

AUTOMOBILES, ETC.— Miscellaneous

Sedans for Sale

ESSEX COACH

BRAND NEW
NEVER DRIVEN LOW PRICE
VERY EASY TERMS
J. W. LEAVITT & CO.,
1150 S. Figueroa. Open eves. & Sun.

ESSEX '25 coach. Latest model. Narrow post, bumpers, 5 balloon tires and other extras. Only driven 1100 miles. Sacrifice. $795. 909 SO. OLIVE. TUcker 2374.

ESSEX coach, 1923, 4-cyl., orig. finish, bumpers, every extra, taken in trade, must sac. $387. Terms arr. $135 dn. 507 SO. FLOWER.

ESSEX coach, 1925. Mi. 3000. Cash $150. Bal. $750, 20 mos. Private owner. 1340 W. 23RD ST. RE. 2113. Renand.

ESSEX 4-CYL. SEDAN, $445—
Last model built; wonderful condition, thruout. Service & guar. 1049 S. Flower.

ESSEX 1925, save $300, run 1600 miles, $100 down, balance $39 per mo. MR. MERRILL, TR. 5141.

ESSEX coach, latest model, steel wheels, dbl. bar bump., spare tire, $745. Terms. 916 SO. FIGUEROA. TU. 6885.

ESSEX COACH, NEW
Extra tire 2 Biflex bumpers, etc. $825 today, no trade. 5626 SUNSET BLVD.

ESSEX COACH, 1925, LIKE NEW, $735. OXford 6709.

FORD SEDAN, STR. & DR.
Good cond. $40 dn. $15.46 for 7 mo.

DUNHAM for FORDS

Ford Dlr. Used Car Dept. 1918 S. Main.

FORD 4 DOOR SEDAN.
DRIVEN ONLY 9000 MILES.
$100 OF EXTRAS.
PRICE TO SELL. TERMS.
REX ANGLIN, INC.,
1800 SUNSET BLVD.

FORD '25 TUDOR SEDAN
Practically brand new. Only driven 500 miles. Balloon tires and several extras. Guaranteed. Liberal discount. 1006 S. OLIVE. Open eves. & Sun.

FORD sedan, late 1923, seat covers, large lock wheel, perfect paint & tires, looks and runs like brand new, sacrifice, terms arranged, $100 down. 507 S. FLOWER.

FORDOR sed., '24. Ruckstell axle, Mount. brakes, lock wheel, Bosch igni., Stromberg carb. Many other ext. 1101 W. Wash.

FORD Tudor sedan, '24, 5 A-1 tires, bumper, etc. Like new. Bargain. 512 SO. SAN PEDRO.

FORD tudor 1924. Good tires. A bargain. Cash or terms. See Kaufman, 909 SO. OLIVE. Phone TU. 2374.

FORD 2-door sedan, early '25 model. Bargain, $360. CL. 2042.

FORD sedan. Fordor, '24, cheap, only $50 dn. Almost new. 4216 MONETA.

FRANKLIN sedan, 10-C. Run 10,000 mi., exactly like new, leaving around the world make offer. 2175 CAMBRIDGE. 71580.

HUDSON SEDAN, 7-pass., looks good, has many useful extras. Priced to sell. $200 down. Bal. easy.
WALTER M. MURPHY MOTORS CO.
942 S. Hope st. TRinity 5616.

HUDSON coach, 1924, perfect condition, new cord tires, repossessed, must be sold for bal. due at once. $150 down. HALL FINANCE CO., 1324 S. HOPE.

HUDSON sedan, brand new, never run, 7-pass. bump., 5 balloon tires, every known extra, must sac. this car for $1785. Trms. arr. $385 dn. 507 S. FLOWER.

HUDSON coach, 1925 bumpers, disc whls. balloon tires, looks brand new, only driven few thousand miles, sacrifice $985 terms arranged. $185 dn. 507 S. Flower.

HUDSON sedan, brand new, never run, 7-pass. bump., 5 balloon tires, every known extra, must sac. this car for $1785, terms arr. $385 dn. 507 SO. FLOWER.

HUDSON coach, brand new, never run a mile. Taken on trade. Must sell. Over $100 discount. Terms arranged. $185 down. 507 SO. FLOWER.

HUDSON COACH, '25, MODEL
$950, $225 DOWN. GOOD as new. 1533 W. 7TH ST. WA. 7972.

HUDSON '25 COACH at Finance Co. actual cost, fully equipped. $1050. Terms. 1360 W. 25TH ST.

HUDSON COACH, '25—Like new all the way, today a leader, $895.
WHITLEY MOTOR CO., 1220 S. Figueroa.

HUDSON COACH, brand new, bumpers, trunk, spare tire, $200 disc., 916 SO. FIGUEROA ST. TU. 6885.

HUDSON coach, late 24, cheap, $135 dn. Original finish, etc. Just like new, rare bargain. 4216 MONETA.

HUDSON coach, early '24, steel wheels, repainted, guar. $725. Easy terms. VA. 2890.

HUDSON COACH, '25, HURRY FOR THIS AT $895. TERMS. OXford 6709.

HUDSON '23 COACH
Many extras. Sacrifice. 524 W. Pico.

HUPMOBILE club sedan, 1925, 4-cyl, latest series, balloon tires, bumpers, every kn. extra, can't tell from brand new, sac. $1235, trms. $385 dn. 507 S. Flower.

HUPMOBILE club sedan, late '24, like brand new, must sell. Owner, 53150.

JEWETT 4-door, 5-pass. sedan. De Luxe model, 1926, brand new, never run a mile, balloon tires, disc wheels, bumpers, every known extra, must sac. this beautiful car at great big disc. Terms arr. $485 dn. 507 So. FLOWER.

JEWETT coach, 1924 model, original black finish, double bumpers, snubbers, trunk, etc., $775. Can arrange financing. Ph. DUnkirk 4822. Paton. Also late 1923 Ford coupe, balloon tires, lots of extras.

JEWETT BROUGHAM, 1924, used very little. Fully guaranteed, your car in trade.
PAIGE CO. OF SO. CALIF.
2212 S. FIGUEROA.

JEWETT coach De Luxe model, brand new, bumpers, bal. tires, every known extra, sac., great big disc., terms arr. $385 dn. 507 SO. FLOWER.

JEWETT coach-brougham, latest '24, brand new, only driven 3200 miles, cheap, only $185 dn. In storage. 4216 MONETA.

JEWETT SED. LATE '22. DANDY JOB. GUARANTEED O. K.
ARNOLD Superbilt Cars. 961 S. Olive.

JEWETT '24, sedan, 5 new cords. Excellent condition, will sacrifice. See L. H. WRIGHT, 6449 Sunset Blvd. GL. 4914.

JORDAN brougham, refinished, good tires and perfect mechanically. $690, terms. WA. 9051.

LEXINGTON sedan, Ansted motor, Duco finished, tires and upholstery perfect. Unable to drive. Must sell at once. MRS. MUELLER, 224 W. 15th st.

LEXINGTON sedan, '25. Bal. tires. Ovhld. 2 bumpers. $250 down. VA. 2890.

LINCOLNS, '23, '24, '25 sedans & coupes; new tires, lacquer paint, guaranteed at MADDUX, INC.,
WEstmore 1508. 1057 S. Figueroa.

LINCOLN 7-pass. Fleetwood sedan, cost $7200, will sac. for $2250. EXPOSITION GARAGE, 3670 S. Figueroa.

LINCOLN 4-pass. sedan, 1923, newly painted, excellent cond. Call Barker, Terrace 0706, Pasadena.

MARMON 1924 SEDAN.
Just refinished, brand new tires, fine mechanically. Priced low. Terms.
"A SAFE PLACE TO BUY."
PELTON MOTOR COMPANY,
MARMON AGENCY,
1345 S. Figueroa. WEstmore 5341.

MARMON 5-pass. sedan, Hume custom built body, anyone interested in new car should see this at $3250. Terms.
MADDUX, INC.
WEstmore 1508. 1057 S. Figueroa St.

MARMON 1922. New $150 Duco paint job. New cord tires. Smartest and best sedan buy in L. A. Only $150 down. Hurry. 1080 SO. HOPE.

MAXWELL 1924 COACH
Splendid original finish shows slight usage. The low price will appeal to you.
HOWARD AUTOMOBILE CO. OF L. A.
OLIVE ST. USED CAR DEPT.
1122-28 So. Olive. VAndike 5122.
Investigate our "GOLD SEAL" Buicks.

MAXWELL '24 CLUB SEDAN
Very clean job throughout. Looks like new, good tires, upholstering, A-1. Several extras. Must sell.
Terms. 1137 SO. OLIVE ST.

MAXWELL coach, 1924, bumpers, original finish, looks & runs like brand new, accept car in trade, terms arranged. $135 down. 507 S. FLOWER.

MAXWELL sedan, 1924. In beautiful condition. See this before you buy. $675. Terms. 1250 So. FIGUEROA. Van. 0789.

MAXWELL sedan, latest series, 1924 mod. Disc whls., dble. bar bump. Sac. Terms arr. $150 dn. 507 SO. FLOWER.

MOON SPT. SEDAN, 1924.

LIKE NEW. LOTS OF EXTRAS.
VERY EASY TERMS.
1800 S. FIGUEROA. WE. 1211.
OPEN EVENINGS & SUNDAY.

MOON 1926 COACH.
BRAND NEW.
$200 down, 2 years on balance. 822-24 SO. FIGUEROA. VAndike 8127.

NASH sedan, 1920, cut down for bed, good rubber, good cond. $400, terms. PIERCE-ARROW AGENCY, 5760 Sunset Blvd. HO. 4110.

NASH 4-door COUPE, 1924 MODEL. In wonderful condition, might give terms. Call WH. 5153 between 10 & 12 a.m.

OAKLAND LATE SEDAN, $850.
A car you will enjoy driving. Completely overhauled and refinished. Guar.
REEVE GARTZMANN, INC.
1137-39 So. Olive. Open Eves. & Sun.

OAKLAND SEDAN, 5-PASS.
Refinished Cobalt blue in high polish duco. Has new balloon tires, price $595, easy terms.
LYNN C. BUXTON, 1635 S. FIGUEROA.
OPEN EVENINGS & SUNDAY.

OAKLAND DE LUXE SEDAN,
CAR IS LIKE NEW. HAS ALL EXTRAS. A REAL GOOD VALUE FOR SOME ONE. $375 WILL HANDLE. The best terms, conditions guaranteed.
DON P. SMITH, INC.,
1400 S. FIGUEROA. WE. 2233.

OAKLAND coach, latest series, 1925, brand new, dr. few miles, disc wheels, bumpers, balloon tires, every extra, must sac. at once. Terms arr. $285 dn. 507 S. Flower.

OAKLAND sedan, good shape. Cheap. 2801 GANAHL ST.

AUTOMOBILES, ETC.— Miscellaneous

Sedans for Sale

OAKLAND '23, 4-dr. sed., perf. cond. orig. finish, small mileage, price below mkt. $585, $165 dn. 4456 SUNSET. OL. 3120.

OLDS 6 COACH, '25. EXACTLY LIKE NEW. $975. OXford 6709.

PACKARD 8 SEDAN LIMOUSINE, 7-PASS. Late model, good paint and rubber. IN GOOD MECHANICAL CONDITION. PRICE $2500.
Positively no trades considered.
PHONE WHitney 5644.

PIERCE-ARROW sed. 4-pass., dual valve, Westing. shocks, $500 down. Bal. 7%. Driven only 35,000 miles. 1309 S. HILL.

REO 1923 SEDAN
Duco, many extras. 1215 S. FLOWER.

RICKENBACKER, 1923 SEDAN
Finished a two-tone blue. Good tires and splendid mechanically. Easy terms.
"A SAFE PLACE TO BUY."
PELTON MOTOR COMPANY
MARMON AGENCY
1345 S. Figueroa. WEstmore 5341.

RICKENBACKER coach brougham. Brand new, at a very attractive disc. FORUM MOTOR CO., 3707 W. Pico. EM. 1964.

ROLLIN sedan, '24, reconditioned, refinished, $975. Small dn. payment. 15 mos. 1201 S. FIGUEROA.

STEARNS 6 SPORT SEDAN DE LUXE. Refinished Biege brown in high polish Duco. Upholstered in mohair and has new balloon tires. A thoroughly renewed car. Be sure and see this. Price $2250, easy terms.
LYNN C. BUXTON, 1635 So. Figueroa.

STUDE '23 SPEC. 6 TOUR. CAL. TOP.
$795. 1221 S. FIGUEROA.
BETTER BUYS—BETTER CARS.

STUDE. '24 Spec. 6 sedan, elegant shape. Plenty ext. GARAGE, 1060 S. Hope.

STUDE. light 6 sedan, late '24, ride in comfort, take $200 dn. 4216 MONETA.

VELIE, 1923 SEDAN
Brand new finish and tires, good upholstering, fine mechanically. Terms.
"A SAFE PLACE TO BUY."
PELTON MOTOR COMPANY
MARMON AGENCY
1345 So. Figueroa. WEstmore 5341.

WILLS SAINTE CLAIRE.

7-pass. sedan, run less than 500 miles, could be sold for a new car, not a scratch on it. On our salesroom floor now for $3000, original cost over $4500. Buy this and save a lot of money. WESTERN MOTORS CO., 1058 S. Flower.

WILLYS-KNIGHT SEDAN, 1925
You can't tell it from new, driven but 5000 miles, has bumpers, front & rear and lots of other equipment, save $400 on this and still your friends will think you have a new car. Price $1450, easy terms.
LYNN C. BUXTON, 1635 S. FIGUEROA
Open EVENINGS & SUNDAYS.

WILLYS-KNIGHT sedan, latest model. Sacrifice for $895. Terms. We trade. 1065 SO. FIGUEROA. WEstmore 1501.

WILLYS-KNIGHT sedan, '24, trunk, bumpers, etc. Excellent condition. $1145. D. R. ROBERTS, 1115 S. Olive. TU. 8253.

WILLYS-KNIGHT 1921, mechanically perfect, good tires, Duco paint, private party. $485. 6282 Hollywood Blvd. GL. 3798.

WILLYS-KT. coupe-sedan, '24, repainted, bumpers, guar. $225 dn. VA. 2890.

WILLYS-KNIGHT cp.-sedan, '24, new rubber. Sacrifice. 1101 W. WASHINGTON.

1925 WILLS-ST. CLAIRE

5-PASS. SEDAN.

Six-cylinder current model; only run few miles; a new car at a used-car price. Balloon tires, hydraulic brakes, extra equipment, includes bumpers, spare tire, tire cover and stoplight. A real sacrifice, and sweetest running car in city. WESTERN MOTORS CO., 1058 S. Flower.

DO YOU KNOW THAT THE NEW OVERLAND SEDAN recently announced can be purchased for $150 down, balance at $35 per month? Balloon tires, standard equipment, with all latest improvements? Will accept your car to apply toward down payment. See this car before you buy. Call at WILLYS-OVERLAND PACIFIC COMPANY, 1058 S Hope st. Phone TRinity 3181 for appointment or demonstration.

LATE 1925 Packard six limo. sedan. Gone 7900 miles, good as new. Owner going to Europe. Car on display at 1726 NICHOLAS CANYON RD., Hollywood, Sunday, Nov. 8. Cash. No terms. Telephone GR. 0445.

FOR SALE—Nearly NEW LINCOLN SEDAN. Cost $5800, will sell for $4100. Half cash. M. M. LICHTENSTEIN, 212 Taft Bldg., Hollywood, Cal.

Limousines for Sale

MARMON town car, 1917, good rubber & paint, perf. cond. $450, terms. PIERCE-ARROW AGENCY, 5760 Sunset Blvd. HO. 4110.

Trucks and Delivery Cars

REBUILT TRUCKS

1924 FORD DUMP.

1922 PACKARD DUMP.

1919 PACKARD DUMP.

1920 MORELAND DUMP.

2-TON MACK STAKE

FORD STAKE

AND MANY OTHERS
Terms and Trade.
GOTFREDSON TRUCK CORP.
1285 EAST 9TH ST.

MORELAND
1921 2-TON FLAT
A-1 RUBBER, AND IN FIRST CLASS MECHANICAL CONDITION.

EASY TERMS NO BROKERAGE.

MORELAND SALES CORP.

2825 S. MAIN. WEst. 5321.

MORELAND

1923 5-TON DUMP

A-1 RUBBER, AND IN FIRST CLASS MECHANICAL CONDITION.

EASY TERMS NO BROKERAGE.

MORELAND SALES CORPORATION.

2825 S. MAIN, 7TH & CENTRAL.
WEstmore 5321.

1923 5-TON DUMP

MORELAND TRUCK.

A-1 RUBBER RECONDITIONED.

EASY TERMS NO BROKERAGE

MORELAND SALES CORPORATION

2825 S. MAIN, 7TH AND CENTRAL.
WEstmore 5321.

MORELAND

1920 2-TON FLAT TRUCK.

THOROUGHLY RECONDITIONED.

EASY TERMS. NO BROKERAGE.

MORELAND SALES CORPORATION.

24TH & MAIN 7TH & CENTRAL
WEstmore 5321.

ACCEPTED as part payment on new GRAHAM BROTHERS TRUCKS. They must be right or we won't handle 'em. Think this over!

DODGE BROS. ¾-TON STAKE	$295
FORD, 1923 TON STAKE	$265
DORT 1922 CLOSED DELIVERY	$225
CHEVROLET, 1922 PANEL	$130

Reasonable Terms.
ALBERTSON MOTOR COMPANY,
DODGE BROTHERS DEALERS
50TH & VERMONT.

REO 1923 SPEED WAGON
Good express body with top, splendid tires. Priced extremely low. Easy terms. REO MOTOR CAR CO., USED CAR DEPT. 422 W. 12th st. Lot 12th & Grand.

50 TRUCKS & TRAILERS, $50 UP. TERMS TO SUIT. PARTS FOR ANY MAKE TRUCKS, USED, SOLID TIRES, ALL SIZES. MOTOR TRUCK REPLACEMENT CO., 2215 E. 9TH. TU. 6954.

DODGE BROS. 1924 screen commercial car. Excellent cond., tires practically new. Liberal terms. 1214 WILSHIRE BLVD. Beverly Hills. OX. 4014.

GOOD USED TRUCKS.
MACKS and many other makes.
MACK TRUCK CO., Alameda at 30th.

FORD 1925 truck, 1-ton, 6 speed transmission, new stake body. Cheap. BALDWIN'S LOT, 1124 So. Figueroa.

SEE rebuilt Moreland trucks at MORELAND SALES CORP., 2825 S. MAIN ST. WEstmore 5321.

GET ONE AT YOUR PRICE.
FIRST COME, FIRST SERVED.
2339 E. 9TH ST. J. A. HENRI.

OVERLAND panel delivery, almost new. Quick sale. $395. Easy terms and trade. 1230 SO. FIGUEROA. VAndike 0789.

FORD ton truck, '24. New stake body. Dandy car. Guar. $425. 512 SO. SAN PEDRO.

FORD canopy express, '23. New tires, runs fine. Can't make paymts. Sac. 512 SO. SAN PEDRO.

FORD truck, 1922, 1-ton, perfect cond. $40 dn. $15 mo. 5940 PASADENA AV.

FOR SALE—Reo truck, just overhauled, almost like new. $400. 105 ROSE.

REO, 1924 speed wagon, high stake body, A-1 cond., good tires, sell reas. TH. 3033.

FORD ton trucks, several to choose from. $100 up. 430 W. 7TH. BR. 4086.

FORD ton truck, '24. New stake body. Like new. Guar. Barg. 512 S. SAN PEDRO.

FORD commercial del., for sale or trade for late coupe. 1061 E. 49TH PL.

AUTOMOBILES, ETC.— Miscellaneous

Trucks and Delivery Cars

1920 2½-TON FLAT

MORELAND TRUCK

A-1 RUBBER RECONDITIONED.

EASY TERMS. NO BROKERAGE.

MORELAND SALES CORPORATION.

24TH & MAIN, 7TH and CENTRAL.

WEstmore 5321.

READY TO GO

MORELAND

1922 3-TON FLAT

A-1 RUBBER RECONDITIONED

EASY TERMS. NO BROKERAGE.

MORELAND SALES CORPORATION.

24TH & MAIN 7TH & CENTRAL.

Phone WEstmore 5321.

Automobile Trailers

PIKE TRAILERS, 2 OR 4 WHEELS; FOR SALE OR RENT. 701 E. 7TH ST.

AUTO TRAILER CO.—2 and 4-wheel trailers, sale or rent. 1822 CENTRAL AVE.

Automobiles for Exchange

EQUITY fine coupe, wants lots, land or what? Write 454 Witmer st. Ph. 53071.

Automobiles Wanted

CARS WANTED
FOR SPOT CASH OR LIBERAL TRADE.
BRING YOUR AUTO TO
PASHLEY, 1116 S. MAIN.
OPEN EVENINGS.

PAY CASH TO PRIVATE PARTY FOR BARGAIN IN LATE MODEL CAR OR FOR EQUITY. NO DEALERS. CALL AT RESIDENCE, 2061½ W. 42ND STREET. PHONE AXridge 8216.

HUDSON coaches, Cadillacs, Dodges, Buicks, Studebakers or any good make. We pay highest cash price. No waiting. 1011 W. 7TH. DR. 4611.

50 CARS FOR CASH
Just opened new store.
Need cars very badly. WE. 5017.
KELLEY KAR CO., 1324 S. Figueroa.

50 LATE model cars wanted for cash. We also buy equities. Best cash prices. GOODMAN-O'ROURKE MOTOR CO., 1829 S. Figueroa. Phone TU. 6288.

IF YOU don't believe we pay highest cash prices for late mod. cars, try us and see. KELLEY KAR CO.
1312 S. Olive st. Ph. TU. 5494.

WANT Cadillacs, Packards, Lincolns, late models, for cash. MADDUX, INC., 1057 S. Figueroa. WEstmore 1508.

LIGHT auto wanted for lot eq., good loc., orig. price. MISS L. DR. 5145.

WANTED—Late model Ford truck, must be bargain. Ph. 55070, mornings.

FORD FORDS FORD
Wanted for cash. 108 W. Pico. WE. 6280.

5-PASS. coach, Buick, Hudson, Essex or Stude. Box 105 BEVERLY HILLS.

WANT to buy Ford road., or coupe. 1115 W. WASHINGTON.

FORD coupe, '24, '25, from owner, pay cash. 1121 N. Benton Way. DR. 3717.

1000 SHARES Tessel Oil & Ref. stock for small car. 1517 S. WILTON PL.

CARS wanted, any make or model. Cash waiting. Auto loans. 2326 S. MAIN.

Automobiles for Hire

LADY with sedan will teach driving, your car or mine. Will drive for private party. Phone GR. 4766.

NEW CARS. DRIVE YOURSELF.
RATES LOW.
FAIR AND COURTEOUS TREATMENT.
LARGEST RENTERS ON COAST.
STILLWELL'S AUTO LIVERY.
810 & 936 SO. GRAND. TR. 1151.

FORDS, 50C PER HOUR.
No mileage. You drive. Also Maxwell, Hudson, Dodge, Willys-Knight, Ford coupe, Sport Roadsters. DRIVER FORD LIVERY. VA. 7884. 819 S. FLOWER.

EDUCATED, WELL DRESSED YOUNG WOMAN, owning closed car, solicits driving. $1.25 hr. DR. 5010. Apt. 216.

LUFTIN'S AUTO LIVERY.
Closed car for hire, by hr., day, week or month. WA. 1254. 1712 W. 6th St.

NEW 5-pass. sedan, owner drives. $1.25 per hr. 1 know S. Cal. Phone GR. 4071.

ENCLOSED 5 or 7-pass. Owner drives, long or short trips. AT. 6558.

$1.50 PER hr., 7-pass. Studebaker, big 6. Owner drives. Bonded car. DU. 3283.

NEW closed car, 5 or 7-pass. Owner drives. Reasonable rates. Tel. DUnkirk 7981.

Trucks for Hire

TRUCKS for sale or rent with or without drivers. 480 E. 7TH ST. BR. 1094.

Automobile Tires

REMOVAL NOTICE—
VINCENT LOOS RUBBER CO.
5124-26 MELROSE AVE.
PHONE GLadstone 0907.

TIRES, WHEELS AND RIMS—
NEW AND USED. REAL BARGAINS.
1545 W. PICO.

Top Work, Upholstering

KHAKI tops for 5-passenger cars, $35. FONTAINE AUTO WORKS, 1101 West Pico.

Automobile Repairing

WE REPAIR ALL MAKES OF CARS. Will call for & deliver. Work guaranteed. 3307 S. MAIN. HU. 6896.

Automobile Painting

FORD PAINT REMOVED, any model, $2.50. Work done on your premises. DR. 3009.

MOTORCYCLES— And Bicycles

HARLEY D. motorcycle, 1923. Fine cond. Will sac. for $100 cash. 3429 S. MAIN.

TRACTORS— Farm Implements

FORDSON used tractor. 635 W. 9TH. BRdwy. 2516 or GLadstone 3963.

HORSES, MULES, CATTLE— Goats for Sale, Exchange, Wanted

Horses and Mules

FOR RENT—Good work mules, any number you want, also complete grading outfit. Road rollers, dump wagons, graders & water wagons. Office and yard, San Fernando Road & Broadway. Phone Glendale 1280. Phone CApitol 0864.

PHONE YOUR WANT-ADS TO THE TIMES. NO CREDIT ARRANGEMENT NECESSARY. COURTEOUS, EXPERIENCED AD-TAKERS, DAY AND NIGHT, WILL HELP YOU WITH YOUR COPY, IF DESIRED. MEtropolitan 0700.

25 HEAD of horses & mules, $10 up. Wagons & farm tools, half price. FARMERS' EXCHANGE, 119th St. & Alameda Blvd.

FOR SALE—Or trade, Shetland pony, mare and colt 6 mo. old. Ph. HO. 4261.

POULTRY AND SUPPLIES— Pigeons, Rabbits, Bees

Poultry and Poultry Supplies

1000 W. L. pullets, ranging from 3 to 6 mos. old, also young hens. 150 Anconas. 800 young rosters, at 50c each. All this flock must be sold at once. H. WILLIAMSON, Universal City. Ph. Lankershim 194.

100 R. I. Red pullets, 6 to 4 mos. old. Some laying. A snap at $1.50 each. 2048 E. FLORENCE. DElaware 6393.

POULTRY wanted, all kinds. Will call anywhere. STAR POULTRY, 2201 Central ave. HU. 0654.

FOR sale, W. L. pullets, best-laying strain. LA CRESCENTA PULLET FARM, 321 W. Mayfield, La Crescenta, Calif.

40 WHITE leghorn hens, young, $1 each if all taken. 441 EAST AVE 31.

Ducks, Geese, Turkeys

WANTED—Turkeys, duck, pay top prices. ARROYO POULTRY FARM, 1042 Lester ave., Pasadena. Fair Oaks 7025.

Rabbits, Hares, Etc.

CHINCHILLA does, some fr. imp. stk. J. O'Brien, cor. Baldwin & Fairview, Arcadia.

FOR SALE—Guinea pigs, apply GIBBINS Medical College, 737 N. Bdwy. BR. 4538.

PETS AND SUPPLIES— For Sale, Exchange, Wanted

Miscellaneous

2 pet monkeys for sale, reasonable. 1 Rosa, 1 Filipino. 621 W. Washington. WE. 5602.

Birds

CANARY birds, young singers, $3.50 and $5 each. 61 N. COMMONWEALTH AVE. La Canada. Terrace 6227-W.

150 CANARIES, good singers, $3.50 up. Cages and aviaries. 317 N. AVE. 63. GA. 7257.

FOR SALE—2 pair imported rollers and warbler and aviary. 414 S. Griffin ave.

JOHNSON'S HOLLYWOOD Bird Aviaries, 5818 CARLTON WAY, near Van Ness.

Dogs

ENGLISH Toy Fox Terrier pups, ped. wire terriers. Also Ruby cocker spaniels. 9008 MONETA. TH. 3675.

ROBERTSON FOR DOGS—
Pasadena and Hollywood.
Colorado 6672 and GRanite 1962.

CHOWS—BEST IN CALIFORNIA—
GORDO KENNELS, 3844 W. Slauson Ave.

PUPS BOUGHT AND SOLD—
BRoadway 2824. 537 S. MAIN.

PEKINGESE puppies, red & sable beauties. Reas. 1431 W. ADAMS ST. BE. 3361.

BOSTON terrier puppies, reg. ped. stock. Little beauties, cheap. 1439 W. 65 PL.

ETC.—

...ivery Cars
FLAT
...RIDGE
...RPORATION.
...d CENTRAL.
...SEL.

...Trailers
...WHEELS; FOR
...d-wheel tank.
...ELAND AVE.

...Exchange
...for a ... lot.
...ed

...ERAL TRADE.
...MARK.

...ERAL CIRCUM-

PETS AND SUPPLIES—
For Sale, Exchange, Etc.

COMING—THE FAMOUS ... THRIFTEE CATS will be ... Nov. 20 and it will be ... Hollywood Hotel. Be ... Saturday's Exhibition ... Thrifteeville. Don't ... Main st. and Broadway ... Nov. 11 to 15 inclusive. ... entry privileges. Don't ... of this event. Address ... Box 1, Los Angeles.

FOR SALE—Genuine ... Great Dane puppies, ... Phone Glendale 1121.

POLICE DOGS, 2 fine ... Phone 2 to 4 p.m. ...

POLICE DOGS, 2 fine ... Phone 2 to 4 p.m. ...

THE ACME ...

Real Estate, ... Police Dogs, ... Phone ...

POLICE DOGS, ... Phone ...

WALL Fox Terrier ... Phone ...

PEDIGREED ... old, 17118 ...

BOSTON terriers, ... Phone ...

COLLIE PUPPIES, ...

FOR SALE—Pedigreed ... W. FLORENCE AVE.

HOUSES—
For Sale
Miscellaneous

TO CLOSE AN ESTATE

$29,000 residence on ... Wilshire blvd., ... Will sell for ... Bell & Clark, ... throughout. Interior ... Grand-st front ... and dining-room ... Will be open ... We invite ... Owner on ... Address B, ...

$12,500—Beautiful ... Wilshire blvd., ... Will sell for ... Bell & Clark, ... throughout. Interior ... Grand-st front ... and dining-room ... Will be open ... We invite ... Owner on ... Address B, ...

OPEN FOR INSPECTION TODAY

Beautiful new ... 449 S. Hobart ... Phone ...

HOUSES—
For Sale
West and Northwest

$6000. NOTICE.

If you want a new 6-room, 2-story English ... home adjoining mansions in ... Gentle Square where lots are selling for $12,000 up, come in today and bring ... Mr. Prospect. They're ... Mr. McFADDEN, ... Trinity 5003. ... Address B, box 94, ...

BARGAIN—GOING EAST. Only $6000, $500 cash, $60 mo. $2500 below value. 10-rm. duplex, or easy change to sgle. home. No. 804156. Fine lot, paved st., on Vermont ave. nr. Hilltop. Lovely view. Owner, 1200 N. Angelus. Temple. Income more than pays itself. Open today. THIS SUBURBAN Owner, 2107 SUNSET BLVD.

NEAR Wilshire Boulevard. Large 6-rm. residence. Double garage. 5543 Moore Drive. DON'T FAIL TO SEE. Owner, 5243 Hollywood Blvd. Call OPEN FOR INSPECTION today and Saturday and Sunday.

$0 DOWN PAYMENT—
BEAUTIFUL CHEVIOT HILLS, SIX-ROOM SPANISH HOME, DESIGNED BY ONE OF THE BEST ARCHITECTS IN TOWN. DEATH IN FAMILY MAKES THIS THE BEST BUY IN CITY. PHONE OWNER, WE. 5031.

AUCTION
Tuesday, Nov. 10, 2 p.m.
923 South Harvard Blvd. Ct.
Beautiful 10-rm. house, large lot, 60x150. 2 baths, 2 fireplaces. Sacrifice at your own price. WILLIS LAND CO., BANKS, Auct.

BUY home and highly desirable investment combined. Modern 6-room chalet. 1016 So. OXFORD. Price $13,500. Let stone porch. Beautiful private neighborhood, block from Western ave. Owner building new house only reason for selling. See OWNER.

YOU'LL BE SURPRISED
A beautiful new English stucco home. Rich, ground, artistically landscaped. 9028 NORMA PLACE NR. DORHEST DRIVE & SUNSET. For your convenience, open today, afternoon & evenings from 6 to 9. Owner, 9028 NORMA PL.

DOCTOR'S residence, modern stucco, large living & dining rooms, 2 large bedrooms, sleeping porch, modern; large view lot, close to Sunset Blvd. 12 blocks from Vermont. Terms. $12,250 down. Owner, 1410 N. BENTON WAY. No agents.

$10,500 ON terms, north of Vernon ave. near Van Ness ave. New, 1st alone worth $12,000. Some B, $5x150, 5-room modern bungalow, near school, stores & car lines. Good terms. Call OWNER, RE. 2023.

OWN YOUR OWN APARTMENT.
Buy in the Glen-Donald Apartments, 1121 West Ninth street, near Westlake Park. Two and three-room apartments available. Ready for occupancy. Every modern convenience. Ft. 1470 to $7000. Shown 1-3 p.m. only.

$650—NEW DOUBLE STUCCO—9 rms., 2 bdrms., sleeping porch, side, flat, oak floors; tiled bath, tiffany walls, etc. Room for another house; 2 fruitages. Concrete drive. Close to Pico. 2700 Preuss Realty & Investment Co., 1015 W. PICO. Phone 58054.

LONDON REALTY, 2725 Sunset. DU. 2077

HOME and income, $10000 cash, 2 four-room houses, corner lot, new English stucco, hardwood floors, tile bath, sink, shower, up to the minute, one block Hollywood car, to near. $10,000. Owner, 2119 N. FAIRMAN ave. DU. 42293.

REAL BUY

Positively the best buy in the Wilshire district, new 2-story stucco, tile roof, 5 bedrms., 3 baths, decorated throughout, wonderful location. See it at 338 N. NORTON AVE. Phone Owner, TU. 2481.

EXCEPTIONAL HOME, VERY LOW PRICE 6-ROOM STUCCO, 4 BEDRMS., $7200, ONLY 1¼ BLKS. TO W. WASH. Just complete, strict, mod., every detail. Owner, 2728 W. WASHINGTON. EM. 4587.

NEW 10-rm. double bungalow, 926 N. Van Ness ave. 5 rms. & tiled shower bath, 5 rms. & tiled bath, shower, garage, $14,000. $3500 cash. Open to agents. W. VERDEN, Own. 1200 S. Harvard. Phone WA. 7615.

NEW 5-rm. double stucco with income, tiffany & sunwood finish, wall bed, Ward furnace, tile sink, bath, shower, refrigerator, $7250. Terms. Owner, 3726 Edgewood Pl. Ph. WH. 1841.

6 ROOMS, thoroughly modern, sacrifice $6750. $1500 cash, 1¼ blocks L. A. High School. Must sell, leaving city. 1231 MURFIELD RD. WH. 7864.

$4500—$750 CASH.
Pretty 4-rm. colonial on valuable close in lot near Sunset. 4744x123. Chance for big income. Call 2012 SUNSET BLVD.

CASH IS STILL KING
If rent have $1650 & want a good 5-rm. English stucco, look at 2468 Marathon ave., bal. $4350 like rent mo. 709-3rd.

OWNER must sell 6 rooms, on high ground 1 block from Wash. Lot 55x120. Price $5500. Will take $2000 down. 2309 HILLCREST DRIVE, TU. 07739.

$750 CASH—$5800.
5-rm. Spanish bungalow, modern in every detail, must vacate for owner. GORDON, 4623 W. WASHINGTON. EM. 4662.

BARGAIN, new 2-story, 9-rm. Italian stucco, 4 blk. Wilshire Blvd. $7500. Owner, 715 S. LORRAINE BL.

$1000 CASH, reduced to $8500, 7-room, fine view, furnace & fireplace. Bargain for owner, GR. 7372.

12 MILES from Hollywood, 1 level acre with small new house. Priced to sell, by owner, GA. 2889.

NEW 10-rm. duplex, on new paved blvd. in Sunset. Will trade for vacant property. OWNER, GL. 2119, Ens. GL. 1464.

NEW 5-room English stucco at 8330 HOBNER ST. $7200. Will accept $500 down or right party. Owner, GR. 6006.

SACRIFICE 6-rm. bung., near 16th & Hoover, lot 51x150. $7000. Pressau Realty & Investment Co., 1014 W. 16TH ST. BE. 6229.

FROM GARRET TO CELLAR IN 1 DAY. Windows, woodwork cleaned, fix'd, oiled. THE ACME CLEANERS. WE. 1080.

7-RM. bung. Windsor blvd. & Country Club drive. $11,000. $2500 down. Robertson Realty Co., 40225 Washington. EM. 9850.

A REAL HOME.
New bungalow, 7 rooms, 2 baths, ideal location, terms, GL. 6936.

HOME AND INVESTMENT.
9-rm. modern, 65-ft. lot, $ zone. Brokers, Inc. TE. 7414.

NEW Spanish, 3 bdrms. $8500, $1000 dn. MR. MALLOCK 17 E. 23RD ST.

5 WOOSTER.

HAMPART BLVD., real buy. Great opportunity to rent in near future. 8-rm. house, dbl. garage, easy terms. DR. 7332.

SACRIFICE—7 rms., beaut. furn., 4 bedrms., 1 bl. to car & sch. Own. EM. 0431

$ 1250. 3 bedrms., well loc., nr. car, school; tinted walls, shower bath. 9027 22

HOUSES—
For Sale
West and Northwest

$9075 BARGAIN $1000 CASH
BY OWNER, BUILDER, beautiful new Spanish home, 449 N. Martel ave., near Fairfax. High School and Melrose thru. Mahogany living and dining rooms, hand-decorated walls. Tile mantel, tile bath and shower, steel plumbing, floor furnace, gas radiators, breakfast nook, all built-in features, double garage, lawn, shrubbery. Let 50x140. $ Price $9075. $1000 cash, balance easy. 75. Drive out Melrose to Martel. See this today. Phone Fillmore 0295.

HANCOCK PARK.
HURRY! $250 DOWN! HURRY!
WILSHIRE-BEVERLY HILLS DIST.
1 here 2 new double bungalows, beautifully located in high-class surroundings, blk. of Dohony Drive. 5 rooms each side. 2 bedrooms, 2-car gar. Good income property. Will pay out without further investment. I can live on one side and rent the other. $12,000 each, $1250 cash, balance $50 mo., including interest. For appt. While here 4366.

BARGAIN—GOING EAST. Only $1000 dn. bal. rent like $45.50 mo. Improvements less than rent. Big cor. 60x120, with fine new 10-rm. duplex, all hdw. and lovely 7-rm. chalet bung., in fine location. 1 blk. from car. Must be sold to close an estate. See owner and make offer. 922 S. KINGSLEY DR. Phone DU. 02295.

EXCLUSIVE WILSHIRE
$17,500
NEW TWO-STORY STUCCO HOME; center entrance hall; six large, attractive rooms; 2 baths; electric controlled gas furnace; beautiful lot and location; walking distance three fine schools. Ex. south. phone 828 S. HIGHLAND AVE. 10:30. Phone WA. 8715.

$8000—REDUCED TO $7500.
Now 5-rm. Spa. Inc. tax. Tiffany walls, Ward furn., tile bath, shwr. & stall, satin bir., lndry. & stove rm. inc. in gar. Blt. also for sale & chg. installed. Call for a Lease by owner. 2410 S. Longwood ave.

SACRIFICE SALE.
New 5-room stucco bungalow, wall bed, large living room and dining room, tile bath, pedestal lav., tile sink, Ward floor furnace, built-in features, dandy kitchenette, $6000, small payment down, cent. monthly payments; near school, car line and bus. Phone OWNER, WHitney 1690.

$2000, $500 DOWN. $50 PER MONTH.
New 4-room stucco bungalow, just completed. Living room, 2 bedrooms, kitchen with all built-in features, tiled bath room, hardwood floors throughout. Garage and cement drive. 3763 GLEN FELIS BLVD., near Hyperion av., between Los Feliz & Glendale Blvd.

Y-room, 2-story home, new, H.W. floors, redecorated. Corner lot 56x150 to paved alley. Lot worth $12,000. Price of entire property $12,750; $2750 cash, bal. $100 mo., int. Near 2308 W. WASH. EM. 5060.

BEAUTIFUL 11-RM. HOME—IN LAFAYETTE SQUARE ANNEX. $2,000 DOWN PRICE. MAKE AN OFFER. OPEN SUNDAY.

TAYLOR
EM. 0479. 3115 W. PICO.

OWNER GOING EAST.
This beaut. new 7-room home on large lot, high ground, near W. Wash car. MUST BE SOLD AT ONCE. Somebody will get a bargain. EASY TERMS. 3408 S. HOBART AVE.

FOR SALE—$14,000. Terms.
The homiest home in Harvard Heights. Hardwood floors throughout, 2 stories, 5 baths, 2 fireplaces, 2-car garage, car line, sun parlor. Rug fund, shown by appointment. Phone 72157. OWNER.

BY OWNER—6-rm. stucco. Wonderful view. Fully built-in features; new Ward cement cellar, 12x30 garage; lot 50x207 to 30-ft. cement alley; close in. Splendid site for apartment, court or flat. 448 NO. LAKE ST.

WILSHIRE DISTRICT SNAP
New 2-story stucco home. 5 fine bedrooms & 3 baths, specially constructed furnace. Only $12,750. Terms. Call House Dept. P. BUCKLEY & SON, cor. Wilshire & La Brea. WE. 1181.

202 N. BRONSON.
Were 6 rms., 3 bedrms., 2 baths, furnace, Mahogany finish, Kirsan walls, every room enwalled with beauty, use it 7 days. Pr. $13,000. terms. Owner, HO. 7642

6-RM. beautiful residence in heart of Wilshire district. Must be seen to be appreciated. Must be sold to close an estate. See owner and make offer. 922 S. KINGSLEY DR. Phone DU. 02295.

$250 CASH.
to be paid as you like. 6-room stucco bung., between Cash. and Adams. 4549 Wilshire. TE. 1759.

BALANCE $5500
LAST WORD IN DOUBLE BUNGALOW
Nr. Wilshire Blvd. Must have money. Call at 548 N. MARIPOSA. 300-871.

BEST bargain in L. A. Leaving city. Must sell. Beautiful 6-room Spanish stucco bung. Price car. L. A. H. 1264 Hauser.

OWNER MUST SACRIFICE.
12th ave. nr. Adams, lot 55x100. 8 rms., basement. $12,000. $3,000 cash.

11 RMS. sacrifice. Need money. W. Wash. near way. Fine neighborhood, suited 1 or 2 families. Phone WH. 4961.

BEST buy in city, 7-room, straight lease; Garage. Good rental. 1845 W. 36TH ST.

15-RM. home, 6 baths, for club or business. 1440 McCADDEN PL., near Sunset.

South and Southwest

SNAP—SNAP—SNAP
Wonderfully located 6-rm. bung., 2 bedrms., hdwd. floors throughout, graded by beautiful lawns, flowers, shrubbery, on palm-lined st. This property is worth $6000. Will sell for $5200. $1000 cash, bal. easy payments. MR. BERGY, VE. 3078. 4700 Cimarron.

BEAUTIFUL 5 or 6-rm. stucco home, 1 blk. from Vermont car, on 65th st. $500 down, balance like rent or will take good auto and some cash as 1st payment. MR. HOLLINGSWORTH or MR. HOLLER, 1846 W. 68th st, TH. 9713.

$500 DOWN
1926-1940 West 67th st. One and ½ blocks west of Western. Open daily and Monday and Tuesday all day till 9 p.m. Be sure and see these, they are real value. Pay like rent. Salesman on premises

$3500 If you have cash or trade, we can give you biggest bargain, southwest, Modern 5-room, garage, shrubs, lawn, arbor, double frontage lot, 47½x150. Near Vermont schools & church. Owner, 768 W. 97TH ST.

$4850. WILL sacrifice modern 5-room bungalow in Vermont district. Lot 50x125, 40x150 from street to street, room for another bungalow. Owner going East. Terms to suit. Address C. box 8, TIMES OFFICE.

FOR sale or trade for clear lot. New 6-rm. modern stucco, tile bath & sink, hwd. floors throughout, tile gar., lawn and shrubbery. 6576 47TH AVE. Will make interesting discount if sold through this ad. $8000.

STREET car men, attention! Special bargain near car line. 5-rm. bung., $4250. 5-rm. Col., very modern, beautiful interior, large lot, fruit trees. Complete, dandy home, only $5750, $750 dn. Call 1830 W. 54TH ST.

COMPLETELY FURNISHED DOUBLE
On Budlong avenue near Manual Arts High School, nearly new furniture, 3 beds each side, double garage. Price $9200, terms. LEO A. WHITE, 1146 W. Santa Barbara ave. University 2533.

$250 DOWN
Snappy new 5-rm. stucco, tile bath, sink & shower, auto heater, 1 block to Jr. high, electric, transportation. See builder at 1926 W. 65TH PL. or ph. VE. 3611.

ONLY $1000 cash, 7 rms., real home on beaut. built-up street; convenient location, the beautiful payments are easy, only $75, price $7900. Owner, 2342 W. 21ST, near Arlington. 70734.

ATHENS ON THE HILL
Garden home, 4-rm. mod. & gar. Lot 60 x169. 1 blk. W. of Vermont, worth $7500. Price $4750. $750 cash. ATHENS INV. CO. 11588 S. Vermont. NE. 0262.

LOOK AT THIS! 12-RM. HOUSE, $1500, WORTH OF FURN. 5 BDRMS. ALL FOR $6500. EASY TERMS. NEAR 39TH & VERMONT. FURNISHED. HURRY! 5806 S. VERMONT. VE. 9477. UN. 2947.

$495 DOWN—
Buys a wonderful new 5-room stucco, 1 block west of Western, modern to detail, individual stucco, look at 2468 Marathon ave., bal. $4350, like rent mo. 709-3rd.

$3600, $500 dn., buys 5-rm. mod. bung., close Vermont, lot 62x145, gar., lawn, sprinkler, shrubs. 9211 S. VERMONT. TH. 9310.

6 RMS., modern, near schools, good transportation, a genuine bargain, $6500. $2000 cash. Or easy. 5515 S. CRAMERLY PLACE. VE. 8276.

MUST HAVE MONEY.
$5000, worth $9000. Only 2 yrs. old. $500 dn. $35 mo. 6018 S. VERMONT. TH. 8742.

5-ROOM NEW STUCCO.
Near Western ave. and new school, $350 cash, less than rent. $380. L. BRAS, 5171 S. Western. UN. 7301.

$4800, $500 DN. 5 & 7-rm. houses, 3 & 6-rm. dbl. All up-to-date. Tile baths, sinks and shower baths. Side city lots in trade. See owner, 6003 5TH AVE.

NON-RESIDENT REDUCES PRICE
from $7850 to $6750 on his 6-rm. bung. on 42nd st. just off Western. $1500 cash or less. 4158 S. WESTERN. VE. 9478.

REDUCED TO $5500. CASH $650.
5-rm. stucco, corner lot, 1 blk. Western, on the hill. Tile bath, built-in, alcove, etc. Builder at 5900 S. VERMONT.

SACRIFICE 6-room bungalow, well built, hardwood floors, close to car lines and 4 schools. Must go. $5000. 3886 S. Harvard Blvd. Un. 3245.

$500 DOWN, A dandy buy, 4 rms. mod. Lge. lot. 2 blks. from Vermont, newly decorated, $3500. DOSER, 9624 S. VERMONT.

BEAUTY, on cor. lot, 5-r. new stucco bung., nr. Vermont, a wonderful bargain. $6200. $1000 dn. 9211 S. VERMONT. TH. 9310

HOME & income, 8-rm. house & 3-rm. rear bungalow, all hdw. floors, lot 50x150, nr. 48th st. car line. 1843 W. 49TH st.

DO YOU want to buy 7-room bungalow at the right price? See OWNER, 5535 47TH AVE.

SACRIFICE—7 rms., beaut. furn., 4 bedrms., 1 bl. to car & sch. Own. EM. 0431

$ 1250. 3 bedrms., well loc., nr. car, school; tinted walls, shower bath. 9027 22

HOUSES—
For Sale
West and Northwest

$9075 BARGAIN $1000 CASH
BY OWNER, BUILDER, beautiful new Spanish home, 449 N. Martel ave., near Fairfax. High School and Melrose thru. Mahogany living and dining rooms, hand-decorated walls. Tile mantel, tile bath and shower, steel plumbing, floor furnace, gas radiators, breakfast nook, all built-in features, double garage, lawn, shrubbery. Let 50x140. $ Price $9075. $1000 cash, balance easy. 75. Drive out Melrose to Martel. See this today. Phone Fillmore 0295.

HANCOCK PARK.
HURRY! $250 DOWN! HURRY!
WILSHIRE-BEVERLY HILLS DIST.
1 here 2 new double bungalows, beautifully located in high-class surroundings, blk. of Dohony Drive. 5 rooms each side. 2 bedrooms, 2-car gar. Good income property. Will pay out without further investment. I can live on one side and rent the other. $12,000 each, $1250 cash, balance $50 mo., including interest. For appt. While here 4366.

BARGAIN—GOING EAST. Only $1000 dn. bal. rent like $45.50 mo. Improvements less than rent. Big cor. 60x120, with fine new 10-rm. duplex, all hdw. and lovely 7-rm. chalet bung., in fine location. 1 blk. from car. Must be sold to close an estate. See owner and make offer. 922 S. KINGSLEY DR. Phone DU. 02295.

$250 CASH.
to be paid as you like. 6-room stucco bung., between Cash. and Adams. 4549 Wilshire. TE. 1759.

BALANCE $5500
LAST WORD IN DOUBLE BUNGALOW
Nr. Wilshire Blvd. Must have money. Call at 548 N. MARIPOSA. 300-871.

BEST bargain in L. A. Leaving city. Must sell. Beautiful 6-room Spanish stucco bung. Price car. L. A. H. 1264 Hauser.

OWNER MUST SACRIFICE.
12th ave. nr. Adams, lot 55x100. 8 rms., basement. $12,000. $3,000 cash.

11 RMS. sacrifice. Need money. W. Wash. near way. Fine neighborhood, suited 1 or 2 families. Phone WH. 4961.

BEST buy in city, 7-room, straight lease; Garage. Good rental. 1845 W. 36TH ST.

15-RM. home, 6 baths, for club or business. 1440 McCADDEN PL., near Sunset.

South and Southwest

SNAP—SNAP—SNAP
Wonderfully located 6-rm. bung., 2 bedrms., hdwd. floors throughout, graded by beautiful lawns, flowers, shrubbery, on palm-lined st. This property is worth $6000. Will sell for $5200. $1000 cash, bal. easy payments. MR. BERGY, VE. 3078. 4700 Cimarron.

BEAUTIFUL 5 or 6-rm. stucco home, 1 blk. from car, on 65th st. $500 down, balance like rent or will take good auto and some cash as 1st payment. MR. HOLLINGSWORTH or MR. HOLLER, 1846 W. 68th st, TH. 9713.

$500 DOWN
1926-1940 West 67th st. One and ½ blocks west of Western. Open daily and Monday and Tuesday all day till 9 p.m. Be sure and see these, they are real value. Pay like rent. Salesman on premises

$3500 If you have cash or trade, we can give you biggest bargain, southwest. Modern 6-room, garage, shrubs, lawn, arbor, double frontage lot, 47½x150. Near Vermont schools & church. Owner, 768 W. 97TH ST.

$4850. WILL sacrifice modern 5-room bungalow in Vermont district. Lot 50x125, 40x150 from street to street, room for another bungalow. Owner going East. Terms to suit. Address C. box 8, TIMES OFFICE.

FOR sale or trade for clear lot. New 6-rm. modern stucco, tile bath & sink, hwd. floors throughout, tile gar., lawn and shrubbery. 6576 47TH AVE. Will make interesting discount if sold through this ad. $8000.

STREET car men, attention! Special bargain near car line. 5-rm. bung., $4250. 5-rm. Col., very modern, beautiful interior, large lot, fruit trees. Complete, dandy home, only $5750, $750 dn. Call 1830 W. 54TH ST.

COMPLETELY FURNISHED DOUBLE
On Budlong avenue near Manual Arts High School, nearly new furniture, 3 beds each side, double garage. Price $9200, terms. LEO A. WHITE, 1146 W. Santa Barbara ave. University 2533.

$250 DOWN
Snappy new 5-rm. stucco, tile bath, sink & shower, auto heater, 1 block to Jr. high, electric, transportation. See builder at 1926 W. 65TH PL. or ph. VE. 3611.

ONLY $1000 cash, 7 rms., real home on beaut. built-up street; convenient location, the beautiful payments are easy, only $75, price $7900. Owner, 2342 W. 21ST, near Arlington. 70734.

ATHENS ON THE HILL
Garden home, 4-rm. mod. & gar. Lot 60 x169. 1 blk. W. of Vermont, worth $7500. Price $4750. $750 cash. ATHENS INV. CO. 11588 S. Vermont. NE. 0262.

LOOK AT THIS! 12-RM. HOUSE, $1500, WORTH OF FURN. 5 BDRMS. ALL FOR $6500. EASY TERMS. NEAR 39TH & VERMONT. FURNISHED. HURRY! 5806 S. VERMONT. VE. 9477. UN. 2947.

$495 DOWN—
Buys a wonderful new 5-room stucco, 1 block west of Western, modern to detail, individual stucco, look at 2468 Marathon ave., bal. $4350, like rent mo. 709-3rd.

$3600, $500 dn., buys 5-rm. mod. bung., close Vermont, lot 62x145, gar., lawn, sprinkler, shrubs. 9211 S. VERMONT. TH. 9310.

6 RMS., modern, near schools, good transportation, a genuine bargain, $6500. $2000 cash. Or easy. 5515 S. CRAMERLY PLACE. VE. 8276.

MUST HAVE MONEY.
$5000, worth $9000. Only 2 yrs. old. $500 dn. $35 mo. 6018 S. VERMONT. TH. 8742.

5-ROOM NEW STUCCO.
Near Western ave. and new school, $350 cash, less than rent. $380. L. BRAS, 5171 S. Western. UN. 7301.

$4800, $500 DN. 5 & 7-rm. houses, 3 & 6-rm. dbl. All up-to-date. Tile baths, sinks and shower baths. Side city lots in trade. See owner, 6003 5TH AVE.

NON-RESIDENT REDUCES PRICE
from $7850 to $6750 on his 6-rm. bung. on 42nd st. just off Western. $1500 cash or less. 4158 S. WESTERN. VE. 9478.

REDUCED TO $5500. CASH $650.
5-rm. stucco, corner lot, 1 blk. Western, on the hill. Tile bath, built-in, alcove, etc. Builder at 5900 S. VERMONT.

SACRIFICE 6-room bungalow, well built, hardwood floors, close to car lines and 4 schools. Must go. $5000. 3886 S. Harvard Blvd. Un. 3245.

$500 DOWN, A dandy buy, 4 rms. mod. Lge. lot. 2 blks. from Vermont, newly decorated, $3500. DOSER, 9624 S. VERMONT.

BEAUTY, on cor. lot, 5-r. new stucco bung., nr. Vermont, a wonderful bargain. $6200. $1000 dn. 9211 S. VERMONT. TH. 9310

HOME & income, 8-rm. house & 3-rm. rear bungalow, all hdw. floors, lot 50x150, nr. 48th st. car line. 1843 W. 49TH st.

DO YOU want to buy 7-room bungalow at the right price? See OWNER, 5535 47TH AVE.

SACRIFICE—7 rms., beaut. furn., 4 bedrms., 1 bl. to car & sch. Own. EM. 0431

$ 1250. 3 bedrms., well loc., nr. car, school; tinted walls, shower bath. 9027 22

HOUSES—
For Sale
South and Southwest

HIGH BYLT HOMES.

COME OUT TODAY AND SEE THE HOME OF YOUR DREAMS.
We are building 37 of the classiest Spanish and English homes you've ever seen and when you look them over you will realize that your long search for a home is ended.
They have quartered oak floors, red cedar closets, full length mirrors, built-in refrigerators, lawns, shrubs, etc.
Be sure to drive to 64th Place, first one-half block west of Western.

CLASSY UNIQUE ENGLISH STYLE HOUSES
$7450 to $7900
10 new, attractive English homes, now building on 79th street, 3 blks. W. of Western ave. The last word in modern construction. Terms arranged to suit buyers. 2043 and 2047. Open for inspection. Make reservations early.

MURDOCK & DOLAN
7002 S. Western. TH. 6776.

$1500 DOWN—6 ROOMS
This is selling at a $2000 sacrifice for quick sale, located on 36th st. near Western ave. on 50x150 ft. lot, 4 blks. to schools & cars. House is LARGE and besides the 4 rooms, there is a sleeping porch, Garage in rear. Call THIS FINE PIECE OF PROPERTY IS WAY BELOW the MARKET AT $7500. 4419 S. Western ave. VE. 2566.

POSITIVE BARGAIN
$8500. See this large 5-room home 1 year old. Tile bath, sink, hardwood floor, throughout, near schools, stores & M car line. 4346 RED AVE. VE. 2566.

OPEN FOR INSPECTION
Buy direct from the owner. 10 solidly built and attractive homes in a choice location ¼ block of Western ave. On 79th st. With a small payment down and like rent. NATIONAL TRUST CORP., Owners & Builders, between Western and Vermont. Andrews VE. 9713. Owners on premises.

OPPORTUNITY
$500 DOWN
Buys 11-rm. income on 50-ft. lot, 5rd. 5 garages; double bath & kitchen. Lower flat now rented at $55 mo. Owner occupies upper flat. Only $75 mo. bal. like rent. Full price $9000. Call 41384 S. WESTERN. VE. 4191.

A REAL HOME
Just completed, beautiful 5-rm. stucco, tile roof, large living-rm., barrel ceiling, studio windows, large breakfast rm., Dutch kitchen, Rowan cabinets, tile bath. Complete in every detail. Near school & car line. Only $5250 cash. $6450. Builder, 4916 S. WESTERN. UN. 6062.

6 RMS. — 3 BDRMS.
On 42nd st. near Western at $7850, with only $1250 cash. Owner will help you make terms to suit. A real bargain at this price if sold soon.
J. THOMPSON CO.,
4101 S. Western ave. VErmont 8782.

5-RM. stucco, new, up to date, hwd. firs., tiled bath & sink, small payment down. Bal. like rent. 1830 E. 41ST PL.

SPEC. BARGAIN, YOUR TERMS. $5500 home, 6-rm., gt. rr. figures. Or sell or trade for 2 to 5-rm. cars. Owner, TH. 9377.

4 RMS. A nook car line. Owner forced to sell. $500 cash, $37 month. Total $3750. 5018 S. BUDLONG.

MUST SELL AT MY 4-RM. HOME
Lot 47x120. Price $3750. A real home; 6738 END AVE. TH. 7095.

$750 CASH, balance like rent, new modern stucco bungalow. Owner, 1745 W. 82ND ST. VE. 5622.

SPANISH stucco, 5 rms., real home, lawn, shrubs, nr. car. Very easy terms. Easy terms. Owner, 414 W. 88TH ST. TH. 9448.

$250 CASH, move in today, my new 5-rm. stucco, $4050. 1 blk. Vermont car. 881504 S. VERMONT. TH. 8107.

VERMONT St. home, 6 rms., nr. Vernon & Main cars. Owner, 1307 W. VERNON.

5-RM. mod. stucco, $75 dn., bal. like rent. $4500. Side drive. Gar. 8811 MONETA.

4-RM. bungalow, $350 cash, $35 mo. Inc. int. Built-ins, gar., nr. schl., car. 1853 E. 50th st.

5-R. bal. Vermont & Hoover, $1000 dn. Bal. terms. OWNER. TH. 4482.

$8500, $250 dn., $35 mo., 7 D., no mtg. Must see. Buy. Call 2734 W. Western.

5-RM. bung. on cor., lot on Normandie. $8500. Call 5020 S. NORMANDIE.

5-R. cel., 60th st. bet. Vermt. & Hoover. $1000 dn. Nr. sch. Owner, TH. 4483.

7-RM. modern bungalow, gas steam, garage, $3500 cash. Terms. 1421 E. 54TH ST.

7-RM. bung. 4 bargain. Nr. this office. $7750. $1200 cash. 4251 S. HOOVER.

5-RM. mod. stucco, only $3750, small down payment, like rent. 1830 E. 41ST PL.

2 HOUSES, large lot, near car. $7900. $1000 cash. 2200 W. SANTA BARBARA.

East and Southeast

$12,000, ONE 6-rm. house, modern, Terms. Shower, Garage. Rent per mo. $45. Two 5-rm. houses, modern, bath & sink tiled, each $30. Lot 100x175. Terms or will trade for clear. Total $140. At 4429 Stanford ave.

$6250—CASH OR BEST OFFER—$40 PER MO. COLORED PEOPLE ATTRACTED.
6-room modern cottage on East 42nd Street, near Central ave. Phone HU. 0096 or 72 E. 42ND ST.

NEAR high and grade school, Goodyear & factory district. A good well built new 5-rm. house on A good looking street. $4000. Terms. Cash $750. 726 E. 74TH ST. Phone VE. 7864.

FIFTY DOLLARS FOR MY EQUITY
Easy terms on bal., 4 rms., on cor. near Pacific Blvd. 4 rms. & bath, color blvds. Fine schl. across st. 4979 Mines av.

$500 CASH.
Modern house, 6 large sunny rooms, ½ blk. from car line. Will sacrifice for $5250. 1133 E. 27TH ST.

SNAPS in homes, industrial or business property. SQUARE DEAL REALTY CO., 542034 Central. HU. 3178. AX. 0620.

BARGAIN LOW TERMS
4-rm. mod. bung., well built, cor. lot. Must sell at once this week. $2600.

4 ROOMS, bath, bit-ins, garage, large lot, almost new. $150 down. Phone A.M. Humbolt 0108. 1574 E. 48TH PLACE.

4-ROOM modern, lawn, walk, drive, garage, party wall. Available. $5000. $30 per month. 342 E. 108TH ST.

SIX-ROOM DUPLEX
DOUBLE house, 3 & 4 rms. ea. Very mod. nr. schools and cars. $6 E. 47TH ST.

4-RM. hwd. floors, mod., cor. lot 40x135. 1223 E. 50TH ST. Bargain.

4 GOOD rooms, modern location, price & terms, reasonable. 1227 E. 77TH PL.

North and Northeast

A GENUINE SACRIFICE.
5-room bung., new, cozy. Lot 80 x150, near Sierra Park Station, close to school and stores. Good car service. Price including furniture, $3500. Your terms. 353 METROPOLITAN THEATER BLDG. MI. 1464.

FINEST 5-ROOM, NEW six-room bungalow, in Highland Park, for only $7450, $1500 cash, near school, car and business. Call F. WILMOT, with Wright & Kinsey, Inc., 1600 N. Vermont ave., Phone OLympia 5321.

$500 DOWN, 6 ROOMS, $5500—
On big lot 187 ft. deep. 2-story home on yellow car line. Garage. Fruit trees, 15 minutes to postoffice. Property clear. 4110 PASADENA AVE. GA. 5127.

$4200. $250 down, beautiful, new, 4 room stucco, tile roof, tile drain board, tile bath, breakfast nook built in bet. core ceilings, mantel. 1241 RIVERSIDE DRIVE.

JUST THE HOME YOU WANT.
5-rm., bath, modern, hardwood floors, N. E., near grammar, H.S. & college; 1 blk. blvd., car line & shopping center. $5500, terms. GA. 1153.

BEST BUY IN L. A. Nice business home. 3610 Dayton ave. Will double in value in short time. Easy terms and might consider part trade. GR. 5844.

5-RM. stucco bung., every conv., beaut. view, cement gar., lawn, etc. Bal. car & school. $5700. $500 down. Consider car to $600. 3515 LOOSMORE ST.

$300 DOWN—4-rm. mod. house & gar. Must be sold. Bargain of the GILEAD. 2005 Dayton ave. CA. 2902.

4-RM. house, nice lot. Will sell half price. Leaving city. 1848 WOLLAM ST.

$1850—Beautiful, semi-finish, house. $250 dn. Call 2020 SAN FERNANDO RD.

Furnished Houses

5-ROOM cozy bung., mod., close to schools & 2 car lines. Beautiful shrubbery & yard. Inq. 1317 WEST 74TH ST.

HOLLYWOOD—
For Sale, Ex., Wanted, To Let

SALE OR RENT—My 5-rm. frame on Glen Green, Lovely garden, sale $8000. Small cash, rent part furnished. As is! Call HO. 5013, days.

FOR choice homes and building sites, take advantage of C. E. Toberman Co.'s 18 years' experience. 2380 Hollywood Blvd. HOLLYWOOD BLVD. HE. 4141.

1120 N. El CENTRO off Santa Monica Blv. Duplex of 5 rms. each, double garage. Lot 50x130. Price trade for $16,000. JAMES REALTY CO., GR. 0901.

BEAUTIFUL ITALIAN VILLA TYPE BUNG. 3 BDRMS., 2 BATHS, ARTISTIC AND SUBSTANTIAL. $250 DOWN. SAME TERMS. INQ. 413 FULLER.

$7850—Brand new 5 rm. stucco. Living rm. 14x24. Large bedrms. Double garage. Lot 50x130. Fairfax High. $1000 dn. Bal. E. Z. OUR VERY BEST BUY. WI. 6312

JUST THINK OF IT.
$700 DOWN.
Buys 70 ft. rm. lot, just N. Hollywood Blvd. 1910 CURSON AVE. GR. 9767.

$8750—$2500 down. Mod. 6-rm. house, beautiful shrubs, lawn, orange trees. Pr. sacr. for quick sale. 6462 Descanso Dr. 592-488

BUSINESS leases and opportunities in Hollywood. C. E. TOBERMAN CO., 6763 Hollywood Blvd. HE. 4141. See Mr. Crow.

HANCOCK PARK duplex, just completed, for sale immediately, worth $35,000, will take $16,500. WE. 6111.

HOLLYWOOD—
For Sale, Ex., Wanted, To Let

LOS FELIS HEIGHTS. $80,000, WAS $40,000.
Will take some trade.
Large knoll lot with unobstructed view in all directions. Lot alone worth the price. 2-story Spanish home, tile roof. Large living-room with balcony, dining and breakfast rooms, 3 master bedrooms and sleeping porch. 3 beautiful tile baths. Maid's room and bath. Numerous large closets. Extra large knoll lot. Patio, aviary and barbecue fireplace. Wonderful view of city and mountains. Must be seen to be appreciated.
ROOMS DEPT. TAFT REALTY CO., HO. 7190. HOLLYWOOD BLVD. AT VINE

ABOVE LOS FELIS B

CITY LOTS AND LANDS—
For Sale

NOTE THESE PRICES
HANCOCK PARK EXTRA SPECIALS
McCadden, near 2nd..... 70x160—$12,500
McCadden corner..... 90x210— 17,500
McCadden, near 2nd..... 60x160— 13,500
Las Palmas, nr. 2nd.... 78x180— 15,000
Las Palmas avenue..... 78x180— 14,000
Las Palmas, nr. 1st.. 72x170— 18,000
June, near 2nd..... 100x180— 18,000
June, near 1st..... 100x180— 19,500
June, near 2nd..... 150x150— 11,000
Hudson, near 2nd..... 100x174— 21,000
Hudson, near 2nd..... 100x175— 21,000
Hudson, near 1st..... 100x200— 21,000
Hudson Place ..... 100x175— 25,000
Call Mr. Riley, DUnkirk 3000.
KELLS & GRANT
Wilshire at Western, DUnkirk 3000.

IT'S HARD TO FIND
An UNRESTRICTED LOT in a delightful residential neighborhood on which you can BUY A HOUSE. Try here in Fernwalk Blvd. one block south of Wilshire Blvd., 60x150 feet at $2000 on terms. This lot is worth $2500 and $15,000 when placed in 3 units. See MR. TYNES.
TYNES-LOW & HOYT,
Dr. 4200. Dr. 4266.
Wilshire at Harvard.

SPECULATORS! INVESTORS!
ATTENTION!
Consult us if you are ready to buy a real value in an income corner on Sycamore, between 3rd and Beverly. No information on the telephone.
THE HENRY DE ROULET CO.,
630 S. Western ave.
Dr. 4400.

FREMONT PLACE
A REAL SACRIFICE
Corner of 8th st. $27,000.
Corner must sell one of the most beautiful building sites in this exclusive transition district. Lot 100x167. Within 1½ Fremont Place, and $17,000 under the price of smaller corner across the street.
Phone for appointment.
THE HENRY de ROULET CO.
630 South Western ave.
DUnkirk 4400.

HOLLY VISTA TRACT.
Very CHOICE FOOTHILL LOT below opening price. Owner cannot meet payments.
ALSO
Finest TRIANGLE CORNER in HANCOCK PARK TRACT.
Over an acre of ground, less than opening price. Call Mr. Riley.
KELLS & GRANT, Dr. 4000.
Wilshire at Western.

100x188
WINDSOR SQUARE CORNER
Close to Wilshire Boulevard. The best residence location to be had in this very exclusive section. Only a few vacant lots left in this district. This is the cheapest lot in the tract. SEE MR. FLANAGAN.
KELLS & GRANT
Wilshire at Western. DUnkirk 3000.

HANCOCK PARK.
We have just completed a thorough rechack of this tract of residential trend. Call Mr. Charles Turnbull for complete information.
THE HENRY de ROULET CO.
630 South Western ave.
DUnkirk 4400.

BEAT THIS IF YOU CAN
Builders attention.
One mile east of the
Country Club Drive,
Wilshire Vista.
$3000 cash for 100-ft. holdin.
Phone for appointment.
6752 WILSHIRE BLVD.
WM. ELLIS or CALL Mr. Ford.

DON'T WAIT
UNTIL SATURDAY NIGHT TO TELEPHONE YOUR SUNDAY ADS TO THE TIMES. DO IT FRIDAY OR EARLY SATURDAY. 7:30 P.M. IS CLOSING HOUR FOR ALL CLASSIFICATIONS. METROPOLITAN 0700.

HANCOCK PARK CORNER.
60x214 the last big corner in this exclusive district for this price. $12,500 cash over $5000 cash will handle. If you know values you will act quickly. It will not last long. No agents. Call W. 1161.

READ CAREFULLY, ACT QUICKLY.
N.E. cor. Beverly Blvd. & La Jolla ave., $250 per ft. Inside lots have sold for $300. Bargain this week. Terms. Concrete sts. in & paid for. WERTZ & KILPATRICK, Beverly Blvd. at Fairfax. WE. 1211.

RESIDENTIAL estate site in the hills of Beverly. Property is nearly 2 acres and has a frontage of more than 300 ft. Surrounded by fine residences. For further information and appointment to inspect, address M. R. DAVIS, Bat 688, Beverly Hills.

A STEAL!
BUILDERS OR INVESTORS.
Lot 4020 Oakwood ave., apt. site 50x198 with 2-story house. Can deliver for $13,500. The lot is worth at least $10,000. ATKIN & TRACEY, 8574 W. 3rd. WA. 0067 or WH. 6588.

$7500
WILL BUY A BEAUTIFUL LEVEL FOOTHILL LOT, with 3850 feet frontage, located in the best part of Pacoima. LOW PRICE DISTRICT. Call Mr. Riley.
KELLS & GRANT,
Wilshire at Western. DUnkirk 3000.

HANCOCK PARK BARGAINS
Orange Drive, duplex lot..... $ 5,500
Highland, near Wilshire, 60x175.. 10,000
McCadden, near 2nd, 60x150.. 13,500
ARTHUR R. BARKER CO.,
Cor. Wilshire & Oxford. Wash. 1022.

ALTADENA BARGAINS.
Fine lot, Lake ave. Only $2,000 view, $25,000. Some exchange accepted.
148 ft. on Foothill Blvd., near Michillinda. One hill front, only $7500.
R. W. CROWE, STORY BLDG.

MELROSE CORNER.
Near Highland, $7500.
Completely modern. Mr. Johnson,
JAMES J. DONAHUE,
Wilshire and Western ave., DR. 4861.

WONDERFUL VIEW LOT.
81-ft. cor. close to Wilshire Blvd., street paved on both sides, basement to have, you know values. 624 S La Brea. W. M. BERGIN, WE. 4618.

We have block of lots on Los Feliz Blvd. Will sacrifice. Will trade for automobile, higher class, at price that should interest any builder or investor. Call Botsford, Inc., FERGUSON BLDG., Broadway at 7th. Dr. 0373, 2607 W. 7TH. DR. 3628.

BARGAIN ON HIGHLAND.
Lot in center of building activity. Priced way below market. Owner. Whitmer 5142.

MUST SELL AT ONCE.
CHOICE BUNGALOW LOT
WORTH $2500. PRICE $1750. $100 CASH
and wonderful terms. Lights, etc. Near blvd., car lines, schools, stores, etc. Phone TR. 6928 or Dr. 7259.

REAL BUY
N. E. COR. 9TH AND BONNIE BREA.
Lot 158x95, big profit for purchaser. Ripe for theater, hotel or height-limit bldg. $20,000, will handle. Bal. easy terms. Phone OWNER, DUnkirk 8439.

A REAL BUY
Cor. income lot 50x150 to alley, near subway. Close in. WA. 7973 or 1337 W. 18th. ST.

DO YOU KNOW VALUES?
La Brea Ave., $13,000, near 1st, some people sell good property, sometimes for less than market. That is one of them. WE. 1211.

HANCOCK DUPLEX CORNER
Beverly at Milton. Owner
must sell for cash. $3000 under
value. WH. 6211, 451 N. LA BREA.

60-FT. lot on Curson near San Vicente Blvd. High ground, unobstructed view. Price $3150. Terms. ALCORN REALTY CO., 5120 W. Pico, WH. 6516.

135-FT. corner, Western ave. No. Beverly Blvd., priced at $75 per ft. Small cash payment, balance easy. Call GL. 6806.

WEST 11TH STREET—BUSINESS FRONTAGE, near Sentous. Ripe for store now. OWNER, MEtropolitan 5231.

FOR SALE—3 lots, 1 block off Ventura Blvd. Long Acre tract. CHEAP. MEL. 2057. Ask for MR. WALSH.

WESTWOOD choice 70 ft. corner residence lot in Country Club Park. $6100. Terms. Call 586-373.

WEST Hollywood business lot nr. Melrose, $6500. Grab it. JOHN E. CORYELL & SON, 4505 Melrose. WH. 5317.

BEAUTIFUL orchard homesite covered with trees and vines. $10 per month. Price $1000. Guaranteed 7 per cent.

VENICE lot 40x125, 2 blks city hall, $1500 cash takes it. All imp. in and paid. OWNER, 2100 Nadeau st., Los Angeles.

LOOK at S.E. corner Romaine and Serrano, 95x140, 8 dams lot. Bargain, or apt. house site. MR. WHITE, Bd. 3787.

PLANS & specifications free of charge. Building financed 100%. SCHWAB, 742 S. HILL. TR. 9469.

CHOICE view lots, between Eagle Rock and Glendale, 10% down, 1% mo. CA. 1045. 2722 VERDUGO RD.

$300 EQUITY in desirable lot. Will sacrifice. Off Pico, nr. Westwood. VE. 8258.

50 FT. on Manchester, between Main & Monets. No agents. GL. 2983.

$1240 equity in Hancock Park residence lot. Bel. 83176. Easy terms. WA. 8560.

LOT 50x145 at Palisades Del Rey, in 1st unit. Cheap. Ol. 4619. Peters.

WILSHIRE SACRIFICE—Lot on Tremaine, off City Club Dr. Terms. Owner. 592883.

HANCOCK PARK duplex, cor. on Milton nr. Beverly, $6850. WH. 7318.

VALUABLE lot at cost, off of Pico Blvd. EM. 6787.

LOT 50x130, just off Pico. $1650, terms. Owner. DU. 9449.

44x187 inc., cor. 2 blks. Pico & Hauser. $2850. Tms. WH. 8215; eves. WH. 4146.

RESIDENCE lot on Burnside ave., near Country Club Dr. 6017 INGRAHAM ST.

DUPLEX lot, Sycamore, near Wilshire, $6000. Terms. WE. 2314.

$7500 CASH buys a 150-ft. corner on Fairfax nr. Wilshire (WA. 2483.

48 LOTS, Culver City at National Ridge & Overland ave. Will trade for auto. Owner, 1707 Cahuenga Blvd. GR. 5251.

CITY LOTS AND LANDS—
For Sale

LOT BARGAINS
HANCOCK PARK
Beverly Blvd., corner.. 78x160—$17,000
Hudson, golf course.. 100x195— 26,000
June street ..... 90x140— 20,000
June street, near 3rd.. 80x150— 10,500
Las Palmas avenue.... 78x150— 16,000
McCadden street ..... 60x150— 12,500
McCadden street ..... 60x190— 13,250
Muirfield Road ..... 100x240— 25,000
FOR these and other good buys, call Mr. Lloyd.
KELLS & GRANT,
Wilshire at Western. DUnkirk 3000.

MARVELOUS VIEW LOT.
Highly restricted with unexcelled view of city, ocean and mountains. 93-foot frontage on Mulholland High Way, between Griffith Park and Lake Hollywood. Perfectly level. All improvements in and paid for. Price $14,500 with easy terms. No agents. Call WA. 1161.

HANCOCK Park, beautiful 60-ft. residence corner. Sacrifice. $7400, WH. 6311.

Will Build
Let me negotiate my plan of financing a home on your lot. I build to suit, plans free. W. L. BREYFOGLE, 4407 W. 2nd st. WA. 8111.

RENT BUY ON WESTERN AVE.
NEW BRICK BUILDING.
INCOME $8400 PER YEAR.
NEAR SANTA MONICA & WESTERN.
ALWAYS RENTED.
PRICE BELOW MARKET.
WE CAN DELIVER THIS.
R. J. HAMPTON,
2127 W. WESTERN AVE.
Holly 0469.

CASH—
$13,500—VERMONT AVE. BUSINESS FRONTAGE. Near Tenth st. Improved with four family flat bldg., five rooms each. Mortgage $12,000, at 7%, 1 year to run. Would consider clear lot as part payment in trade. Lot 60x126. See
CHELWYN B. HOIT,
DR. 4296. Wilshire at Harvard. DR. 4280

VALUABLE CENTRAL AVE. BUSINESS LOT.
About 47x125 to 3-way alley. Improved with 8-unit frame house in good condition. $5010 S. CENTRAL AVE.
AT AUCTION.
Mon., Nov. 9, 11 a.m.
INVESTIGATE
C. H. O'CONNOR & SON,
WA. 8174. Auctioneers. TR. 1061.

SAFE BUSINESS PROPERTY
NETS 14% ON INVESTMENT.
$29,000—Store building, Vermont. ALL LEASED to Fluhy Wiggly. Income $6000 per year. Total price $35,000. NO TRADES. COURTESY TO AGENTS. PH. WA. 1527.

ATTENTION, SPECULATORS
100-ft. corner on Fairfax Way but corner that sold 60 days ago for $1000 per ft. & one that sold for $1710 per ft. (Well financed) & one that sold for $478 per ft. (Well financed) if sold at once. DANA EATON STORMS, 145 S. La Brea. WE. 3114.

WESTERN ST. GROUND LEASE
and will give title at end of lease.
184x218
Includes 2 corners, 3 street frontages. All C. zone, largest place available between Hollywood Blvd. and Wilshire. W. M. DAVIES SCHOOL, RADIO.
1500 N. WESTERN. HO. 5345.

VERMONT CORNER.
JUST SOUTH OF WASHINGTON.
at one third less per ft. than any vacant, near here, with $17,000; almost new improvements thrown in. Best buy in vicinity. MRS. TORIAN, 2306 S. Vermont. BE. 8844.

SUNSET BLVD. CORNER
Between Bronson and Gower on Sunset. Less than $600 per front foot. You can't find a corner on Sunset to beat this. About $25,000 cash will handle. P. R. MACY, 409 Hollywood Security Bldg., HE. 2527.

MUST BE SOLD AT ONCE.
Part of transfer corner, 16th & Vermont, 60x150. Will hold $250-000. Will sacrifice 50 ft. of 90-ft. cor. $22,500, terms. Without doubt best buy in A. Hurry. BE. 7279; eves. EM. 7062.

AUCTION AUCTION
Monday, Nov. 9, 10 a.m. VA. 4551a.
193 No. Avenue 22, Los Angeles.
Wonderful corner business lot. 75x195. Improved with 5-room bungalow.
Terms. Price taken at auction.
WILLIS LAND CO. BANKS, Auct.

FOR SALE by owner, 40-ft. Manchester ave. business lot, 1½ blks. east of So. Park; 4-room house on lot. Now rented for business. Price $2250, $700 down. Bal. 3 yrs. C. MURPHY, 1433 Albany st., phone owner. AT. 7008.

SOUTH VERMONT FRONTAGE.
100 ft. nr. Santa Barbara. 6 store rentals & apts., all rented. For immediate sale, $57,500. Will consider judgment of conservative buyer & investors solicited. No sm. business. 3007 S. VERMONT.

4 FOOTHILL, all leased. Corner, 60x150. Lot 70x135, to 20-ft. alley, foundation & walls built to add another story. Brick construction, mtg. $15,000, 6%. Bargain. BUILDER FINANCE AGEN. Inc., 412 Laughlin Bldg. Van. 2291.

WASHINGTON ST. corner 95½ ft. frontage close to Vermont; the best buy on Washington.

DR. FRED F. SCHADER.
208 Consolidated Bldg., 9th & Hill sts.

VERMONT AVE. FRONTAGE. Look at 2260-15 So. Vt., 85x130, carrying itself nicely. Terms. $25,000, or exist in financing bldg. BIGGEST BARGAIN ON VERMONT. Call OWNER, GR. 9353, GR. 9836.

BUSINESS ZONE
102 ft. on Hoover st., with 6-room res. All improvements in & paid for. This is a buy you can't afford to overlook. North of Manchester. Terms only $6500 on $2500 cash. 1650 S. Western, EM. 0280.

SACRIFICE. BY OWNER
New brick corner, store bldg., on S. Main, 2 thirds lease to run 10 years to strongest chain store concern, good income on $24,500. R. JOSEPH. Owner. 1258 S. Fremont. WE. 4493.

TOY should investigate "The Knowles Plan" of buying downtown realty whether you have small or large amount to invest. BUSINESS DISTRICT DEVELOPMENT CO. 220 Merchants' National Bank Bldg. Phone TRinity 8405.

SPECULATORS, ATTENTION! $16,000. Western ave. sacrifice. Fine lot with beautiful 5-rm. colonial home; unown by owner going to Europe. IMMEDIATE ACTION. $5000 handles. See MRS. BERKELEY. 6174 S. Western.

FOR SALE—55-foot frontage on Main, opposite Italian refinery. Business lot with oil leases now being signed. $1250 cash, balance $1750. Owner. Address C. box 154, TIMES OFFICE.

VERMONT AVE. FRONTAGE.
80-ft. on paved blvd., splendid location for immediate development. I must sell or lose, sway below adjoining values. 10512 S. VERMONT AVE. TH. 4798.

BEVERLY BLVD.
Business corner in the cream for $240 per ft. BE. 6317.
R. T. TUSTIN, JR.,
8208 Beverly at Larchmont.

FOR sale or lease br owner, one-half acre, ½ business frontage on Redondo Boulevard at Lomita. Four (4) tent oil wells in vicinity. MRS. SNYDER, 327 S. Olive. MAtro. 8211.

WILL SACRIFICE FOR IMMEDIATE SALE business lot at intersection of two prominent blvds. Terms. Call MR. D. J. HENNIGAN, 8:30 to 10:30 a.m. TR. 0876.

WILSHIRE BLVD. CORNER 50-foot.
Good improvements on rear $16,000. $5000 cash. Close in, ready for store. FLAVELLE, 1017 Wilshire Blvd., Santa Monica. 25383.

A SNAP—Will sac. Indiana st. bus. cor., facing new high sch. Lot 50x160, 4 rms. & bath, shower, h-w-h. Terms. Price $9000, trms. $26 S. Indiana st. AN. 4180

GREAT bargain, S.E. corner Pico & Harvard. $1¾x114 to 16-ft. alley, $27,000, $7500 down. T. P. JONES, 3759 La Salle. VE. 0806.

LA BREA MONEY MAKER
$250 FT. NOW! $500 SOON. TERMS. WORTH, 165 S. LA BREA. WH. 5214.

60x105 FEET on La Brea near Melrose, for quick sale at $50 a front foot under price in same block. Phone DR. 7704.

WASHINGTON BLVD. lot 42x180, 5-rm. house, 4 rms., rear, $15,000, trms. AT. 4277.

GREAT BARGAIN. A.E. corner Rodney & Pico, 50x150, $6000. Terms. Owner, 1063 S. Hill. PR. 6122.

BUSINESS PROPERTY—
For Sale

AUCTION SALE
REAL ESTATE AND PERSONAL PROP.
S.E. corner Van Owen and Woodman Sts., 1 mile East of Van Nuys.
Desirable for oil station and stores.
Sat., Nov. 14, at 10 A.M.
Wonderful corner home, 458x140 ft., improvements consist of 6-rm. modern bungalow, chicken equipment for 3000 layers, brooder house, garage, etc. All kinds of fruits, shade, flowers, lawn, etc. Nice household goods, complete in 2 pieces. 1500 chickens, few turkeys, Guernsey cow, rabbits, fine saddle mare, named Brown Beauty, formerly owned by Mary Pickford, free lunch at noon.
E. K. NOLAND, Auct. MA. 5271.
Owner, 2 E. 22nd. 2505-3202.
Co-operation with Brokers.

FOR SALE OR LONG LEASE.
4th. house sth. Westlake Park dist. S.E. cor. Bonnie Brae and 8th. Call owner for price and terms. Tucker 9084.

RENT BUY ON WESTERN AVE.
NEW BRICK BUILDING.
INCOME $8400 PER YEAR.
NEAR SANTA MONICA & WESTERN.
ALWAYS RENTED.
PRICE BELOW MARKET.
WE CAN DELIVER THIS.
R. J. HAMPTON,
2127 W. WESTERN AVE.
Holly 0469.

CASH—
$13,500—VERMONT AVE. BUSINESS FRONTAGE. Near Tenth st. Improved with four family flat bldg., five rooms each. Mortgage $12,000, at 7%, 1 year to run. Would consider clear lot as part payment in trade. Lot 60x126. See
CHELWYN B. HOIT,
DR. 4296. Wilshire at Harvard. DR. 4280

VALUABLE CENTRAL AVE. BUSINESS LOT.
About 47x125 to 3-way alley. Improved with 8-unit frame house in good condition. $5010 S. CENTRAL AVE.
AT AUCTION.
Mon., Nov. 9, 11 a.m.
INVESTIGATE
C. H. O'CONNOR & SON,
WA. 8174. Auctioneers. TR. 1061.

SAFE BUSINESS PROPERTY
NETS 14% ON INVESTMENT.
$29,000—Store building, Vermont. ALL LEASED to Fluhy Wiggly. Income $6000 per year. Total price $35,000. NO TRADES. COURTESY TO AGENTS. PH. WA. 1527.

ATTENTION, SPECULATORS
100-ft. corner on Fairfax Way but corner that sold 60 days ago for $1000 per ft. & one that sold for $1710 per ft. (Well financed) & one that sold for $478 per ft. (Well financed) if sold at once. DANA EATON STORMS, 145 S. La Brea. WE. 3114.

WESTERN ST. GROUND LEASE
and will give title at end of lease.
184x218
Includes 2 corners, 3 street frontages. All C. zone, largest place available between Hollywood Blvd. and Wilshire. W. M. DAVIES SCHOOL, RADIO.
1500 N. WESTERN. HO. 5345.

VERMONT CORNER.
JUST SOUTH OF WASHINGTON.
at one third less per ft. than any vacant, near here, with $17,000; almost new improvements thrown in. Best buy in vicinity. MRS. TORIAN, 2306 S. Vermont. BE. 8844.

SUNSET BLVD. CORNER
Between Bronson and Gower on Sunset. Less than $600 per front foot. You can't find a corner on Sunset to beat this. About $25,000 cash will handle. P. R. MACY, 409 Hollywood Security Bldg., HE. 2527.

MUST BE SOLD AT ONCE.
Part of transfer corner, 16th & Vermont, 60x150. Will hold $250,000. Will sacrifice 50 ft. of 90-ft. cor. $22,500, terms. Without doubt best buy in A. Hurry. BE. 7279; eves. EM. 7062.

AUCTION AUCTION
Monday, Nov. 9, 10 a.m. VA. 4551a.
193 No. Avenue 22, Los Angeles.
Wonderful corner business lot. 75x195. Improved with 5-room bungalow.
Terms. Price taken at auction.
WILLIS LAND CO. BANKS, Auct.

FOR SALE by owner, 40-ft. Manchester ave. business lot, 1½ blks. east of So. Park; 4-room house on lot. Now rented for business. Price $2250, $700 down. Bal. 3 yrs. C. MURPHY, 1433 Albany st., phone owner. AT. 7008.

SOUTH VERMONT FRONTAGE.
100 ft. nr. Santa Barbara. 6 store rentals & apts., all rented. For immediate sale, $57,500. Will consider judgment of conservative buyer & investors solicited. No sm. business. 3007 S. VERMONT.

4 FOOTHILL, all leased. Corner, 60x150. Lot 70x135, to 20-ft. alley, foundation & walls built to add another story. Brick construction, mtg. $15,000, 6%. Bargain. BUILDER FINANCE AGEN. Inc., 412 Laughlin Bldg. Van. 2291.

WASHINGTON ST. corner 95½ ft. frontage close to Vermont; the best buy on Washington.

DR. FRED F. SCHADER.
208 Consolidated Bldg., 9th & Hill sts.

VERMONT AVE. FRONTAGE. Look at 2260-15 So. Vt., 85x130, carrying itself nicely. Terms. $25,000, or exist in financing bldg. BIGGEST BARGAIN ON VERMONT. Call OWNER, GR. 9353, GR. 9836.

BUSINESS ZONE
102 ft. on Hoover st., with 6-room res. All improvements in & paid for. This is a buy you can't afford to overlook. North of Manchester. Terms only $6500 on $2500 cash. 1650 S. Western, EM. 0280.

SACRIFICE. BY OWNER
New brick corner, store bldg., on S. Main, 2 thirds lease to run 10 years to strongest chain store concern, good income on $24,500. R. JOSEPH. Owner. 1258 S. Fremont. WE. 4493.

TOY should investigate "The Knowles Plan" of buying downtown realty whether you have small or large amount to invest. BUSINESS DISTRICT DEVELOPMENT CO. 220 Merchants' National Bank Bldg. Phone TRinity 8405.

SPECULATORS, ATTENTION! $16,000. Western ave. sacrifice. Fine lot with beautiful 5-rm. colonial home; unown by owner going to Europe. IMMEDIATE ACTION. $5000 handles. See MRS. BERKELEY. 6174 S. Western.

FOR SALE—55-foot frontage on Main, opposite Italian refinery. Business lot with oil leases now being signed. $1250 cash, balance $1750. Owner. Address C. box 154, TIMES OFFICE.

VERMONT AVE. FRONTAGE.
80-ft. on paved blvd., splendid location for immediate development. I must sell or lose, sway below adjoining values. 10512 S. VERMONT AVE. TH. 4798.

BEVERLY BLVD.
Business corner in the cream for $240 per ft. BE. 6317.
R. T. TUSTIN, JR.,
8208 Beverly at Larchmont.

FOR sale or lease br owner, one-half acre, ½ business frontage on Redondo Boulevard at Lomita. Four (4) tent oil wells in vicinity. MRS. SNYDER, 327 S. Olive. MAtro. 8211.

WILL SACRIFICE FOR IMMEDIATE SALE business lot at intersection of two prominent blvds. Terms. Call MR. D. J. HENNIGAN, 8:30 to 10:30 a.m. TR. 0876.

WILSHIRE BLVD. CORNER 50-foot.
Good improvements on rear $16,000. $5000 cash. Close in, ready for store. FLAVELLE, 1017 Wilshire Blvd., Santa Monica. 25383.

A SNAP—Will sac. Indiana st. bus. cor., facing new high sch. Lot 50x160, 4 rms. & bath, shower, h-w-h. Terms. Price $9000, trms. $26 S. Indiana st. AN. 4180

GREAT bargain, S.E. corner Pico & Harvard. $1¾x114 to 16-ft. alley, $27,000, $7500 down. T. P. JONES, 3759 La Salle. VE. 0806.

LA BREA MONEY MAKER
$250 FT. NOW! $500 SOON. TERMS. WORTH, 165 S. LA BREA. WH. 5214.

60x105 FEET on La Brea near Melrose, for quick sale at $50 a front foot under price in same block. Phone DR. 7704.

WASHINGTON BLVD. lot 42x180, 5-rm. house, 4 rms., rear, $15,000, trms. AT. 4277.

GREAT BARGAIN. A.E. corner Rodney & Pico, 50x150, $6000. Terms. Owner, 1063 S. Hill. PR. 6122.

INDUSTRIAL PROPERTY—
For Sale and Exchange

CORNER and 2 inside 50-ft. lots, block from Slauson and Santa Fe ave., all or separate at a bargain, on terms; also 60x174, on 38th st. near Western. Owner, GORHAM, 619 Com. Exch. Bldg. TU. 2164.

EAST SIDE industrial values are increasing. For reliable industrials can build on small down payment. Balance payable 2 cents sq. ft. per month, or less than rent. S. H. HYATT & CO., Peninsula Co. 302 Van Nuys Bldg. Van. 9843.

INDUSTRIAL lot, ripe for improvement. AT A SACRIFICE, size of lot 107x148, for particulars, see
F. C. MUREN,
804 Bartlett Bldg., VA. 5294.

INDUSTRIAL & COMMERCIAL
In every section for SALE or LEASE. See MR. HOWARD, ROBERT MARSH & CO., Inc., MARSH-STRONG BLDG.
TRinity 1131.

CORNER on San Fernando Road at Division st. 80x212. 2 street frontages, yellow carline, railroad track facilities, paved streets. Close in for industrial or business. Call BABUCH, VA. 1177.

INDUSTRIAL PROPERTIES
FOR SALE OR LEASE IN ANY SIZE.
See
W. M. GARLAND & COMPANY,
Faber 3440.

SNAPPY INDUSTRIAL LOCATION SOUTHWEST. Santa Fe trackage. Bargain for quick sale. EDWIN BAKER, 705 Union League Bldg. VA. 5117.

67,000 SQ. FT., double street frontage, R.R. track, lease, sell or might build. R. D. LIST, 1021 Central Bldg. TU. 6553.

ONE acre on 26th st., near Santa Fe st. Sell or lease. Easy terms. HO. 4327.

INCOME PROPERTY—
For Sale

DUPLEX DE LUXE
Enjoy income and comforts of this beautiful property commanding unsurpassed view of mountains and valley; overlooking the wonderful parks and grounds of the Arthur Letts home. Select shrubbery and trees, beautiful flowers and a myriad of song birds. The garden spot of Hollywood; two blocks from car line, north of Hollywood Blvd. To be sold at absolute sacrifice. See this at once. Price $30,000. Make offer. Submit your offer and secure this splendid property. NO REASONABLE OFFER REFUSED. Can be financed to meet your terms. D. E. LANE 6158 Hollywood Blvd. HE. 9258.

SAVE YOURSELF $7500.
NEW ITALIAN FLAT BUILDING.
WILL SACRIFICE FOR $22,500.

A SMASHING BARGAIN IN A NEW FLAT NORTH OF WILSHIRE BLVD.

Two flats of 5 rooms and two of 4 rooms. A most attractive building inside and outside. Ultra modern. Five garages.
EAST FRONT LOT 50x133.
If you see it you will buy it. For full particulars call on location.
CALL MONTROSE, with
JAMES J. DONAHUE,
Wilshire, corner Western. DRexel 4951.

WEST HOLLYWOOD DISTRICT.
1¼ BLKS. NORTH OF FAIRFAX HIGH. FINEST NEW DBL. 5-RM. BUNGALOW IN CITY. BARGAIN. OWNER & BUILDER 819 N. GENESSEE. GL. 4594.

EXCELLENT income property in the heart of Hollywood. Nine 4-room, 5-room, 4-room and 8-room bungalows, all completely furnished. Fine for home with income.
FRED F. SCHADER,
208 Consolidated Bldg., 9th & Hill sts.

18% INCOME.
CASH $1500.
$59 W. ft. at 4 unit Court, Inc. $125. Total mo. pays. $87.50 incl. 7% int. Courtesy to agents. See MR. STEWART, 6125 S. HOOVER ST.

SACRIFICE BELOW COST
40-rm. apt., furn. $55,000, annual inc. $10,000. For personal reas., I will sacrifice for cost, or less. Bal. 5 yrs. No vacancies. Investigate this. $20 000 cash req. Bal. can be assumed. No exch. Owner, 831 LUCILLE AVE. Phone 69270

A REAL BARGAIN.
New 8-story apt. bldg. on cor. West 11th & Normandie. Furnished complete. $35,000 cash required. Courtesy to agents.

OWNER SICK.
Beautiful 5-unit apartment house, always full; completely furn'shed; pays 18% on total valuation. Beautiful large apartments. Price $45,00. Call MR. RANCHE. OL. 1122.

SEEING THIS WILL SELL IT.
2 5-room bungalows and 1 6-room bungalow, inc. $2170 mo. Cash or trade handle $6400. 1414 N. Ridgewood Pl. Close to Sunset Blvd. Call Robinson & Waddicor, 8481 Melrose. WH. 5618.

CASH will buy my dble. for less than cost. 2 yrs. ago. Eng. shingle and stucco; tile bath and kitchen, lge. lot. $12,750, $6500 mtg. Had $9500 offer on lot alone. 743 RIDGEWOOD PL. GL. 5047. Bal. 4816.

4-FAMILY STUCCO FLAT, 62-ft. frontage, 1 blk. from Hollywood Blvd. Will accept bungalow, lot or what have you as part payment. HO. 8751. 5958 CARLTON PLACE.

FORCED sale. Main st. cor. nr. Manchester. 85x123 to alley. Price $7500. $3200 will handle. Will double in 2 mo. Speculators get busy. Ph. OWNER, DU. 6847.

$3000 BUYS $3500 dependable income or $3000 buys $3200 income. Staple, conservative Hollywood property. Sacrifice. REALLY A SACRIFICE. HO. 5103

BIG sacrifice, terms. Valuable cor. lot, 74x178, 14-rm. modern house, 3 baths. Income $228 per month. OWNER, 1422 S. ST. ANDREWS PL.

FOR SALE—Choice corner on Hill st. Gas super service station. Good income. Rear. Double your money in a short time. Owner on premises. 2728 S. HILL.

$12,000, LOVELY double bungalow, single rear, stucco, $4000 mtg., balance cash. OWNER, 1205 Genesse st. GR. 3487.

4-FAMILY stucco flat on 48th near Figueroa, $15500 cash. Inc. $200 mo. bal. like rent. Call 4800 S. FIGUEROA.

12-ROOM DUPLEX, LOCATED NEAR L.A. HIGH. $16,500. $400 CASH. GLENN & SMITH. WA. 7274.

BY owner, 4-family flat, stucco, 4 rms., tile bath, shower, h-w-h, firs., 4 gas. Near W. Wash. Edison. 7049.

WILL take lot or T.D., for equity in 12-room duplex. L. A. High dist. WH. 8358.

ON Bedny., 41 ft. bus. bldg., 3 stores, 5-rm. house, rear. Inc. $120 mo. Pr. $8500. Owner, 121 E. Bdwy., Hawthorne, Cal.

8-UNIT stucco court, main blvd. Income $4560 year. Shows 15% on total price. Terms arr. 4419 S. WESTERN. VE. 0563.

12-ROOM DOUBLE
A real bargain. I want to sell, $2000 bdls. Holly. Call Mathews, GL. 1182.

BEAUTIFUL 4-family flat near Sunset and Vermont, priced right. $5000 cash will handle. DR. 0419.

INCOME prop., must sell quick, $9000; $3000 down. 2 flats and garages, near Main st. See owner, 1234½ W. 43rd st.

HOME & inc., $455 mo., 6-unit court, 6-room home. Rieg. furn. 7 cars. Will consider some trade. 850 S. HARVARD.

HOLLYWOOD beaut. new stucco flat, 2-rm., sac., quick sale. Owner, 594577.

FOR SALE—Bungalow data, Inc. $2650. Price $26,000. Owner, 1063 S. Hill. PR. 6122.

INCOME PROPERTY—
For Sale

AUCTION SALE
Tuesday, November 10th at 2 p.m.
Income Property.
Two 4-family flat buildings.
S.E. cor. of 38th st. & Naomi ave., 2 blks. west of Jefferson high school, on E. 38TH ST., car line.
1220 to 1226 E. 38TH ST.
4-family flat, 4 rooms each, 3 of which are completely furnished.
3806 to 3812 NAOMI AVE.
4-family flat, 3 rooms, each 2 of which are completely furnished.
This fine property is in excellent condition, has many built-in features, and is all rented, showing income of $310 per month.
Lot 48x140 to alley. Double garage, nice shrubbery, and shade trees.
Open for inspection daily.
For information, call W. M. FARNSWORTH CO., WEstmore 5681.
E. K. NOLAND, Auctioneer, 916 Bdwy., Arcade Bldg., Phone 5th floor, 3271.
Co-operation with brokers.

BARGAIN—READ THIS CAREFULLY. 16-apt. bldg., furn., mod., tile bath, etc., on lge. Sunset bus. cor. Rm. for 3 stores. Only 1 blk. Angelus Temple, Echo Pk. New subway. 7 min. to 5th & Bdwy. Always full, inc. now $675, low rent, at small exp. can be increased to $1000 mo., pot. 1 am sick, sell, and know values here. Owner has Florida interests that demand him, this accounts for sacrifice price of $50,000, terms, which is about ⅓ its actual value today. Especially as immediate neighborh'd pat'ts soon completed will positively increase present value 100%, and rents 20%. This is one of those BARGAINS that are few and far between. Here'sforc a real for sale. Opposite VACANT cor., refused $50,000 cash offer today. Buy or lease this and dble. your money, now or never. Cny. apts. DRex. 2063. Eves. DR. 4979. It can't last long.

NEW STUCCO APARTMENT
EIGHT MODERN DOUBLE APTS.
4226 BURNS AVE.
2 BLOCKS EAST OF VERMONT.
BLOCKS SOUTH OF SANTA MONICA.
PRICED $35,000. GOOD TERMS.
WILL DEAL FOR $4800 A YEAR.
W. B. WOLLMER, OXford 6280.
COURTESY TO BROKERS.

THIS MEANS BUSINESS
A 4-flat bldg., with 2 6 rms. and 2 5 rms. all rented, on 58-ft. lot on 3rd and Alexandria. IS GOING TO BE SOLD. Incumbrance $17,000. What would you offer for the equity? Are you really want a flat investigate this. DU. 0760.

DUPLEX BARGAIN NR. BEVERLY BLVD. New 2-story, 10 rooms, wonderfully constructed, tiled bath, kitchen, built in refrigerator, cedar closets, sun balcony, all large floors, excellent plaster, a beautiful home & income. A SNAP FOR SOMEONE. Owner. 411 N. NORTON AVE., Mo. 4553.

NEW 4-unit stucco court, 3 rms., each 1 furn. 4 gar. All rented, close in, income $160 per mo. $16,000, $3000 down. Pays 20% on money invested. Owner, W. J. THOMPSON CO., 3878 S. Western. VE. 4542. Eves., UN. 0915.

OWNER TO BUYER.
ALTADENA, CALIFORNIA.
WILSHIRE SACRIFICE, $31,000.
4-family, 5-rm. flat, highest quality, 1yr. old, finish, hand dec. walls, $10,000 cash brings 20% on invest. Wa. 1844.

AUCTION AUCTION
Monday, Nov. 9, 2 p.m.
131-33 West 41st Place. VA. 4551.
4-family flat, 3 rooms each.
4 garages.
Sacrifice at your own price.
WILLIS LAND CO. BANKS, Auct.

22-ROOM flat, cn W. 11th st., nr. Union ave. Showing 20% on price. Price $25,000 for quick sale, lot worth $20,000. A snap, ¼ cash, will handle. Bal. terms. Owner, 3838 YORK BLVD., or phone Gar. 7617. for appt. Brokers welcome.

SPECIAL INCOME.
163 WEST 43RD ST.
8-4 room bungalow on large lot, income $105 per month. Price $8900. Cash $14400, terms. Call MR. GEER. WASH. 1161.

RARE BARGAIN—FURN. BUNG. COURT. 1219-1231 Laurel ave. 8 new 2-rm. rms. for 7 twenty-rm apts. Inc. $4500. Price $53,000. Easy terms. Cost owner much more. Let alone worth more than price asked. Phone OWNER, DU. 8638.

UNHEARD-OF FLAT BARGAIN
$18,500 buys $25,000 value, 21-room studio, mod. 4-fam. flat, fine resting sea. Income $2400 per year. 2501 ESS.
JOSEPH R. SCHILLER
911

WANTED—
Real Estate
Income Property

ATTENTION! INCOME &
BUSINESS PROPERTY
OWNERS.
WE HAVE CLIENTS WHO
WANT INCOME PROP.
RENT RANGING FROM
$30,000 TO $100,000
MUST BE SUBSTANTIAL
APPLY
CALIFORNIA FUNDING CO.
SUITE 1110 GUARANTY BLDG.
HOLLYWOOD, CAL.

WANTED to buy 4-6rm house, payment, balance lease. Pasadena ave.

Country and Ranch

IMPROVED RANCH
WANTED
WE HAVE INCOME PROPERTY TO EXCHANGE FOR GOOD IMPROVED RANCHES
APPLY
CALIFORNIA FUNDING CO.
SUITE 1110 GUARANTY BLDG.
HOLLYWOOD, CALIF.

REAL ESTATE—
For Exchange
Miscellaneous

$3000 CASH and $25,000 in 1 estate, buys the entire furniture in a beautiful fireproof apartment house, 2 blocks from Hollywood Blvd., opposite Ambassador Hotels. 47 single and bachelor apartments; 100% rental investment. Shown by appt. Ph. MR. KOPP, RE. 9214.

WANTED, high class apartments, etc., $100,000 to $150,000; will exchange for choice country estate, income property supporting. Goleta, Calif., Santa Barbara. Beautiful home, 10 A. of land, all kinds of fruit, also 4-room bungalow. Address department, John A. Yeager, 1 Wilshire Blvd., Beverly Hills.

WANT BUSINESS MEN

For good improved 50-acre ranch, Riverside County, address Box 1, Times Office.

LARGE income corner lot, close in, $15,000; 4 flats, rents $110, $10,000, will trade and assume; good property in L. A. or suburbs. MR. SALE, 320 Bank of Italy bldg. Trinity 1061.

WEST HOLLYWOOD corner lot, with 2 garage apartments, rents $75 per month, $6,000; will trade for 1, A. lots Hesperia or Victorville. 1067 Ivar.

BETWEEN 1 AND 7:30 THIS PHONE SWITCHBOARD IS WITH NOT MY TELEPHONE; TODAY OR EARLY SATURDAY MORNING.

REAL estate exchanges, list your property with us for quick sale or exchange; state what you want, square deals; can put through anywhere. Associated Exchange, 4307 Avalon Blvd.

WASHINGTON Blvd. flat & bungalow, fenced, income, $4,000; special Valley property for Los Angeles property for sale or trade. MILNE, 713 Story Bldg.

HOMES decorated. Come and see what we will do for you. Estimates FREE. Phone us. Let us be sure to please you. PAGE PAINT & PAPER CO., 1327 Ocean ave. Phone SM. 1327.

FOR EXCHANGE—
ATTRACTIVE CLEAR RESIDENCE PROPERTY CLEAR, SELL OR PAY SOME CASH. VICKERY & CO., 811 I. W. Hellman Bldg.

5-ACRE walnut grove with new house, chicken ranch, close to city. This is a bargain. Owner, 1000 Glendale Blvd., Glendale.

WONDERFUL 10-ACRE home park, WEST HOLLYWOOD; wide, most convenient location; 2 blocks from Sunset Blvd.

4 1-3 ACRES, fine level land, near foothills; $13,000; will trade for income property. Owner, 2 lots Hancock park, 1 lot Sandusky addition. 1 lot Wilshire Blvd. 2031 Wilshire Blvd.

R. F. PEPPER COMPANY
EXCHANGE for your equity in your new home. Call us. TELEPHONE MA. 3191.

11-RM. ASK. house, $6000; lot, 50x150, from Wash. to Venice, Arlington ave. Will trade for income property. Owner, 1000 Glendale Blvd.

LARGE IMPROVED corner lot, value $7,000; will trade for DOUBLE FRONTAGE; 2 blocks from Beverly Blvd.

4-STORY APT. house, value $35,000 cost $56,000 to build; will trade for clear property. BANK OF ITALY REAL ESTATE LOAN CO., 111 Title Ins. Bldg.

EXCHANGE PROPERTY
MERRICK & BUDDICK, INC.
816-819 Security Bldg. TR. 8165.

DOUBLE bungalow court for Catalina, close in, for income property. Address owner, 1000 DAYTON AVE., City.

50 ACRES Boulevard frontage, HOME BEAUTIFUL, $2,000 per acre. Owner, 1000 Glendale Blvd.

PROPERTY TO EXCHANGE
$104, $106 and $108 Bldg.
WE EXCHANGE $100 TO $1,000,000
GILCHRIST CO.

N.E. cor. Vermont & Melrose ave. 600. LEMING, 1000 Glendale Blvd.

WE TRADE ANYTHING
If you want it, see
Hinshaw & Co., 1000 Glendale Blvd.

$3500 to $50,000 at 7% & 8% on security; 1st mtgs. FARNSWORTH BROS., 1017 Van Nuys Bldg. TU. 1209.

BEAUTIFUL new 5-room bungalow in best part of Beverly Hills; will trade for income property. Owner, 1000 Glendale Blvd.

WILL exchange 5-room modern bungalow, Hollywood, for lot. L. A. or Glendale. Owner, 1000 Glendale Blvd.

CASH and clear vacant lot for auto. Owner, 1000 Glendale Blvd.

WANT clear vacant lot for 5-room bungalow. Owner, 1000 Glendale Blvd.

WE HAVE buyers for all kinds of property. Let us list yours. Call at once. 1000 Glendale Blvd.

20 ACRES, clear, near Inglewood, for income property. Owner, 1000 Glendale Blvd.

$4,000 CASH and $23,000 in 1 estate, buys the entire furniture in a beautiful fireproof apartment house, 2 blocks from Hollywood Blvd., opposite Ambassador Hotels. 47 single and bachelor apartments; 100% rental investment. Shown by appt. Ph. MR. KOPP, RE. 9214.

WANTED, high class apartments, etc., $100,000 to $150,000; will exchange for choice country estate, income property supporting. Goleta, Calif., Santa Barbara. Beautiful home, 10 A. of land, all kinds of fruit, also 4-room bungalow. Address department, John A. Yeager, 1 Wilshire Blvd., Beverly Hills.

WANT BUSINESS MEN

For good improved 50-acre ranch, Riverside County, address Box 1, Times Office.

LARGE income corner lot, close in, $15,000; 4 flats, rents $110, $10,000, will trade and assume; good property in L. A. or suburbs. MR. SALE, 320 Bank of Italy bldg. Trinity 1061.

WEST HOLLYWOOD corner lot, with 2 garage apartments, rents $75 per month, $6,000; will trade for 1, A. lots Hesperia or Victorville. 1067 Ivar.

BETWEEN 1 AND 7:30 THIS PHONE SWITCHBOARD IS WITH NOT MY TELEPHONE; TODAY OR EARLY SATURDAY MORNING.

REAL estate exchanges, list your property with us for quick sale or exchange; state what you want, square deals; can put through anywhere. Associated Exchange, 4307 Avalon Blvd.

WASHINGTON Blvd. flat & bungalow, fenced, income, $4,000; special Valley property for Los Angeles property for sale or trade. MILNE, 713 Story Bldg.

HOMES decorated. Come and see what we will do for you. Estimates FREE. Phone us. Let us be sure to please you. PAGE PAINT & PAPER CO., 1327 Ocean ave. Phone SM. 1327.

FOR EXCHANGE—
ATTRACTIVE CLEAR RESIDENCE PROPERTY CLEAR, SELL OR PAY SOME CASH. VICKERY & CO., 811 I. W. Hellman Bldg.

5-ACRE walnut grove with new house, chicken ranch, close to city. This is a bargain. Owner, 1000 Glendale Blvd., Glendale.

WONDERFUL 10-ACRE home park, WEST HOLLYWOOD; wide, most convenient location; 2 blocks from Sunset Blvd.

4 1-3 ACRES, fine level land, near foothills; $13,000; will trade for income property. Owner, 2 lots Hancock park, 1 lot Sandusky addition. 1 lot Wilshire Blvd. 2031 Wilshire Blvd.

R. F. PEPPER COMPANY
EXCHANGE for your equity in your new home. Call us. TELEPHONE MA. 3191.

11-RM. ASK. house, $6000; lot, 50x150, from Wash. to Venice, Arlington ave. Will trade for income property. Owner, 1000 Glendale Blvd.

LARGE IMPROVED corner lot, value $7,000; will trade for DOUBLE FRONTAGE; 2 blocks from Beverly Blvd.

4-STORY APT. house, value $35,000 cost $56,000 to build; will trade for clear property. BANK OF ITALY REAL ESTATE LOAN CO., 111 Title Ins. Bldg.

EXCHANGE PROPERTY
MERRICK & BUDDICK, INC.
816-819 Security Bldg. TR. 8165.

DOUBLE bungalow court for Catalina, close in, for income property. Address owner, 1000 DAYTON AVE., City.

50 ACRES Boulevard frontage, HOME BEAUTIFUL, $2,000 per acre. Owner, 1000 Glendale Blvd.

PROPERTY TO EXCHANGE
$104, $106 and $108 Bldg.
WE EXCHANGE $100 TO $1,000,000
GILCHRIST CO.

N.E. cor. Vermont & Melrose ave. 600. LEMING, 1000 Glendale Blvd.

WE TRADE ANYTHING
If you want it, see
Hinshaw & Co., 1000 Glendale Blvd.

$3500 to $50,000 at 7% & 8% on security; 1st mtgs. FARNSWORTH BROS., 1017 Van Nuys Bldg. TU. 1209.

BEAUTIFUL new 5-room bungalow in best part of Beverly Hills; will trade for income property. Owner, 1000 Glendale Blvd.

WILL exchange 5-room modern bungalow, Hollywood, for lot. L. A. or Glendale. Owner, 1000 Glendale Blvd.

CASH and clear vacant lot for auto. Owner, 1000 Glendale Blvd.

WANT clear vacant lot for 5-room bungalow. Owner, 1000 Glendale Blvd.

WE HAVE buyers for all kinds of property. Let us list yours. Call at once. 1000 Glendale Blvd.

20 ACRES, clear, near Inglewood, for income property. Owner, 1000 Glendale Blvd.

REAL ESTATE—
For Exchange
Miscellaneous

$3000 CASH and $23,000 in 1 estate, buys the entire furniture in a beautiful fireproof apartment house, 2 blocks from Hollywood Blvd., opposite Ambassador Hotels. 47 single and bachelor apartments; 100% rental investment. Shown by appt. Ph. MR. KOPP, RE. 9214.

WANTED, high class apartments, etc., $100,000 to $150,000; will exchange for choice country estate, income property supporting. Goleta, Calif., Santa Barbara. Beautiful home, 10 A. of land, all kinds of fruit, also 4-room bungalow. Address department, John A. Yeager, 1 Wilshire Blvd., Beverly Hills.

WANT BUSINESS MEN

For good improved 50-acre ranch, Riverside County, address Box 1, Times Office.

LARGE income corner lot, close in, $15,000; 4 flats, rents $110, $10,000, will trade and assume; good property in L. A. or suburbs. MR. SALE, 320 Bank of Italy bldg. Trinity 1061.

WEST HOLLYWOOD corner lot, with 2 garage apartments, rents $75 per month, $6,000; will trade for 1, A. lots Hesperia or Victorville. 1067 Ivar.

BETWEEN 1 AND 7:30 THIS PHONE SWITCHBOARD IS WITH NOT MY TELEPHONE; TODAY OR EARLY SATURDAY MORNING.

REAL estate exchanges, list your property with us for quick sale or exchange; state what you want, square deals; can put through anywhere. Associated Exchange, 4307 Avalon Blvd.

WASHINGTON Blvd. flat & bungalow, fenced, income, $4,000; special Valley property for Los Angeles property for sale or trade. MILNE, 713 Story Bldg.

HOMES decorated. Come and see what we will do for you. Estimates FREE. Phone us. Let us be sure to please you. PAGE PAINT & PAPER CO., 1327 Ocean ave. Phone SM. 1327.

FOR EXCHANGE—
ATTRACTIVE CLEAR RESIDENCE PROPERTY CLEAR, SELL OR PAY SOME CASH. VICKERY & CO., 811 I. W. Hellman Bldg.

5-ACRE walnut grove with new house, chicken ranch, close to city. This is a bargain. Owner, 1000 Glendale Blvd., Glendale.

WONDERFUL 10-ACRE home park, WEST HOLLYWOOD; wide, most convenient location; 2 blocks from Sunset Blvd.

4 1-3 ACRES, fine level land, near foothills; $13,000; will trade for income property. Owner, 2 lots Hancock park, 1 lot Sandusky addition. 1 lot Wilshire Blvd. 2031 Wilshire Blvd.

R. F. PEPPER COMPANY
EXCHANGE for your equity in your new home. Call us. TELEPHONE MA. 3191.

11-RM. ASK. house, $6000; lot, 50x150, from Wash. to Venice, Arlington ave. Will trade for income property. Owner, 1000 Glendale Blvd.

LARGE IMPROVED corner lot, value $7,000; will trade for DOUBLE FRONTAGE; 2 blocks from Beverly Blvd.

4-STORY APT. house, value $35,000 cost $56,000 to build; will trade for clear property. BANK OF ITALY REAL ESTATE LOAN CO., 111 Title Ins. Bldg.

EXCHANGE PROPERTY
MERRICK & BUDDICK, INC.
816-819 Security Bldg. TR. 8165.

DOUBLE bungalow court for Catalina, close in, for income property. Address owner, 1000 DAYTON AVE., City.

50 ACRES Boulevard frontage, HOME BEAUTIFUL, $2,000 per acre. Owner, 1000 Glendale Blvd.

PROPERTY TO EXCHANGE
$104, $106 and $108 Bldg.
WE EXCHANGE $100 TO $1,000,000
GILCHRIST CO.

N.E. cor. Vermont & Melrose ave. 600. LEMING, 1000 Glendale Blvd.

WE TRADE ANYTHING
If you want it, see
Hinshaw & Co., 1000 Glendale Blvd.

$3500 to $50,000 at 7% & 8% on security; 1st mtgs. FARNSWORTH BROS., 1017 Van Nuys Bldg. TU. 1209.

BEAUTIFUL new 5-room bungalow in best part of Beverly Hills; will trade for income property. Owner, 1000 Glendale Blvd.

WILL exchange 5-room modern bungalow, Hollywood, for lot. L. A. or Glendale. Owner, 1000 Glendale Blvd.

CASH and clear vacant lot for auto. Owner, 1000 Glendale Blvd.

WANT clear vacant lot for 5-room bungalow. Owner, 1000 Glendale Blvd.

WE HAVE buyers for all kinds of property. Let us list yours. Call at once. 1000 Glendale Blvd.

20 ACRES, clear, near Inglewood, for income property. Owner, 1000 Glendale Blvd.

REAL ESTATE—
For Exchange

VALENCIA gr., 15-yr. trees, 10 A., clear, Porterville, for inc. eq., will assume. Not afraid of mtgs. Owners please. Ph. WA. 2906.

WILL accept lot, trust deed or what for equity in double bung., near L. A. Hi. Rent. Owner, 1183 MULLEN AVE.

Suburban Property

WANT CLEAR 1½ TO 2-ACRE CHICKEN RANCH. Good house and equipment for 1000 chickens, for 7-rm. Hollywood bungalow, clear. Value $10,000. Call MA. ATHERTON, 81mp. 1132.

Beach and Harbor Property

FOR EXCH.—Beach house & furn., in best section Alamitos Bay. Lg. Beach, $50 ft. Want equity here, over Long Beach or L. A., to $12,000. VA. 0213 or WE. 2125.

Country Property

COTTON is king in the San Joaquin where I am picking two bales per acre and getting $124 per bale, spot, cash. Farm also produces grapes, peaches and considerable forage. If you want real exchange, write owner, box 9, TIMES OFFICE, PASADENA.

10 A. bearing mission apples, irrigated, Truckee Valley, $12,000; mtg. $6500. Want income, agents submit. 1120 Arden Ave., PASADENA.

TO LOAN—
Money
Real Estate Improvements

MONEY TO LOAN
OUR OWN FUNDS
ON CITY PROPERTY.

BUILDING LOANS.
LOANS ON IMPROVED PROPERTY.
QUICK ACTION.

PACIFIC STATES BOND AND MORTGAGE COMPANY.
821 STOCK EXCHANGE BLDG.
639 S. SPRING.

CHEAP MONEY
FOR BUILDING & COMPLETED LOANS.
MR. ALLEN SILVY
TRUST DEEDS AND MORTGAGES.
ALSO SPECIALIZE IN SMALL LOANS TO HOME OWNERS.
UNITED STATES MORTGAGE CO.
806 TITLE INS. BLDG. TU. 6018.

$135,000.

I have some money which I will loan out to build on your lot where I can do the building. Plans free. It costs nothing to talk it over. Call Tucker 2130 or AT-lantic 4512 evenings or Sundays.

ASSOCIATED MORTGAGE CO.,
GILMORE BANK OF ITALY BLDG.
TELEPHONE Trinity 0564.

BLDG. LOANS. LOANS ON IMPROVED.
FUNDS IMMEDIATELY AVAILABLE.
CURRENT INTEREST.

LOANS, building & refinance, income or residence property, monthly payment or straight; will consider outlying towns. Mortgage and trust loan corporation, 111 Sutter st., San Francisco. METROPOLITAN SECURITIES CO., 1018 Wright & Callender Bldg. TU. 6418.

CONSTRUCTION LOANS.

Any amount. Owners only. NORTON MORTGAGE COMPANY, 1210 Financial Center Bldg., 7th-Spring.

BLAIR-MARSH CO. financial advisors, 7049 Hollywood Boulevard. Real estate loans, building loans. BUILDING LOANS IN HOLLYWOOD & BEVERLY HILLS we are specialists to you and the property you specialize in. Try us for quick action.

PHONE YOUR WANT-ADS TO THE TIMES
NO CREDIT ARRANGEMENT NECESSARY. COURTEOUS, EXPERIENCED TAKE-ORDER CLERK DAY AND NIGHT. WILL HELP YOU WITH YOUR COPY. IF DESIRED. Metropolitan 0700.

MONEY TO LOAN
LOWEST RATE. SHORT TIME.
LARGE OR SMALL AMOUNTS.
COMPLETED OR BUILDING LOANS.
MR. BENNETT, 200 Lane Mtg. Bldg.

FOR good mortgages at 8% payable quarterly, from $2500 to $50,000, all R-yr. terms; over 30% of value; call G. MAGLIERI MTG. CO., 129 E. Fairmont ave. DU. 1270.

PLENTY of money to loan on first mortgage building loans, no commission charged to owner. UNITED MORTGAGE & FINANCE CORP., 1216 M. M. Dantzler Bldg., 9th & Spring.

EQUITY LOANS
If you have a property with a good equity, I will loan you money at a reasonable rate.
R. LAUGHLIN BLDG. TR. 1501.

PROMPT action, courteous treatment and best rates on first mtg. loans.
CALKINS, BISHROP & CO.
MAIN LOBBY, H. W. HELLMAN BLDG.
Tucker 9762.

LET US
Consolidate your first and second mortgages under one mortgage at low rate.
PIONEER MORTGAGE CO.,
606 Vermont. WA. 2372.

BRING IN YOUR PLANS—
Secure loans immediately.
and commence building at once.
No delay.
SITTS, 1120 Story Bldg.

MONEY TO LOAN
Any amount on city property, no delay. No appraisal fees. QUICK ACTION SALES CO., RM. 31, 639 S. Vermont ave. Washington 0271.

1% to 6% 1% to 6%
PLENTY OF MONEY
1% to 6% 1% to 6%
RALPH D. YOUNG, Tucker 3218.
311 PACIFIC FINANCE BLDG.

SECOND TRUST DEED MONEY
$1000 to $10,000
10% interest. No bonus.
NORTHLAND MORTGAGE CO.
701 LOS ANGELES TITLE BLDG.

MORTGAGE LOANS
Straight or payment.
Prompt action. Liberal terms.
WM. P. HARRELL COMPANY,
712-14 E. Spring Street. VA. 1177.

6½% MONEY TO LOAN. 6½%
WM. T. WILLIAMS CO.
PHIL F. McLOUTH COMPANY,
726 S. Spring st., Room 405, TR. 0499.

LEGITIMATE financing; service rendered to borrowers and investors; 7% to 8% for worthy use. Call on SHAW & COMPANY, Financial Center Bldg. TU. 7830.

HAVE private money for regular straight 3-year mortgages, $1000 to $15,000 7 & 8%. THOMAS FRANKLIN PHELPS, 806 Grosse Bldg. 6th & Hill. TU. 7836.

CONTRACTORS desiring financing of small construction, bring plans and specifications to 815 FINANCIAL CENTER BLDG. Martine Guaranty Co.

$150 to $200,000 ON CITY IMPROVED SECOND LOANS. QUICK ACTION. R. W. TIMKEN, 700 Van Nuys Bldg. 6th & corner 6th & Spring sts. TU. 0663.

MONEY TO LOAN—$2500 to $50,000 on improved property. Also building loans. CLENDENNEN BROS., 809 Central Bldg. Phone TUcker 3904.

HAVE $35,000 to invest in good trust deeds; bring your papers no escrow required; money waiting. VICKERY & CO., 811 I. W. Hellman Bldg.

WE have money to loan on 1st and 2nd mortgages, anywhere. HOWARD A. CO.
303 STACK BLDG. TUcker 7370.

FIRST AND SECOND LOANS.
$500 to $50,000. Lowest rates. Service. 625 TITLE INS. BLDG. TU. 1951.

DIRECT CONNECTIONS FOR FINANCING BOND ISSUES. LARGE LOANS. BUILDING PROJECTS—TRUST DEEDS. ABBOTT, 1355 N. WESTERN. GL. 5549.

CALL Marcout for First Mortgage Loans, Building Loans and trust deeds. MARCOUT & WHITTIER
418-425 Commercial Exch. Bldg. TR. 8401

MONEY TO LOAN
$4000 to loan on improved property in the west part of the city. Call WHitmore 8413.

$1040 TO $50,000 at 7% & 8% on security; 1st mtgs. FARNSWORTH BROS., 1017 Van Nuys Bldg. TU. 1209.

$2,000 to $2,500 per inq. city prop. Money for seconds will buy T.D.s. MA. 9758.

J. H. EVARTS, 606 Van Nuys Bldg.

CASH PAID FOR 1ST MORTGAGES and trust deeds at prevailing discounts. ZOE W. ATKINSON, 1007 W. 49TH ST.

PLENTY or money for mortgage loans. Also quick action on trust deeds. MEIER & GROSS CO., 639 S. Spring st.

SEVERAL MILLION for straight or blanket mtgs. on large bond issues. WEST, MR. 5793. JA. 2041.

STRAIGHT 5-year loans or monthly payment loans; also building loans and seconds. CHAS. R. PRICE, 401 Van Nuys Bldg.

CITY AND COUNTRY loans, liberal, 5% to 8%. Quick action. T. J. CATCHLEY, 1001 S. Hoover st., VE. 8500.

PRIVATE MONEY WAITING
FOR GOOD MORTGAGES and trust deeds. H. BANKUN, 2916 S. Normandie. 72626.

CHEAP money, 1st mtgs., T. D.; contracts & bds. bot. Owners see WM. J. JOHNSON, 218 6th Bus. Bldg. 111 S. Main. 5580.

WILL invest any amount up to $15,000 in 1st or 2nd mtgs. or bldg. loans on city property. Quick action. GI. 9104.

TAXES DUE.
$50 TO $500 AT 6% YR.
Money in 1 day. 343 I. W. HELL.

PRIVATE money, 6 and 7%, on city, country property. Loans. LOCKHART & SON, 325 H. W. Hellman Bldg. VA. 6818.

$4000 AT 6%.
Private money from WM. ELWOOD, Owner, 1005 DR. 9061 Eve. Du. 1514.

PRIVATE money to loan on Hollywood trust deeds. Foster state of $1000 to $5000. 307 GUARANTY BLDG. HE. 6466.

6% MONEY for buildings and straight loans. Building & Loan Service. Prompt action. MORTGAGE GUARANTEE CO., 602 S. Spring st. TU. 7178.

PRIVATE MONEY, city, ranch, S. F. Bowles & Co., 329 Detwiler Bldg. Hugh Wallace, jr., 8. R. Earnest. TR. 9075.

PLENTY OF MONEY TO LOAN
On appraisal fees, low rates. MR. LESLIE, 1782 N. Bronson, GR. 5439.

$25,000 TO LOAN ON 1ST MTGS. WILL DIVIDE. 129 W. 53RD ST. RU. 6541-J.

TO LOAN—
Money
Real Estate Improvements

MONEY TO LOAN
7% INTEREST
OUR OWN MONEY
$2000 TO $20,000
ON FIRST MORTGAGES
IMMEDIATE ACTION

We investigate property immediately without binding you with an application and if your security is satisfactory we will accept and close loan in 24 hours.

Courteous and prompt attention to all applicants. Our Paid-up Capital and Surplus amounts to $1,300,000, and we always have money for good first mortgages.

AMERICAN MORTGAGE COMPANY
Percy N. Fish, President
1047-1049 S. Hill st.
Trinity 6181.

6% RESIDENTIAL LOANS.
No Commission
On 40% Loans
3 to 10 Years.
Prompt Action.
WINTER INVESTMENT COMPANY.
1100-1110 Van Nuys Bldg.
Trinity 3071.
Correspondent
NEW YORK LIFE INSURANCE COMPANY

WE LOAN
OUR OWN MONEY
ON REAL ESTATE
NO COMMISSION. QUICK ACTION.
BUILDING LOANS
JOHN M. C. MARBLE CO.
210 STOCK EXCHANGE BLDG.
639 SO. SPRING
TELEPHONE Metro. 1553.

PLENTY OF MONEY
FOR LOANS ON CITY PROPERTY.
BUILDING & COMPLETED LOANS.
OUR OWN MONEY.
PROMPT ACTION.
NO DELAY.
WESTERN MORTGAGE CORPORATION,
513-16 VAN NUYS BLDG.

TO LOAN—
Money
Real Estate Improvements

MONEY TO LOAN
7% INTEREST
OUR OWN MONEY
$2000 TO $20,000
ON FIRST MORTGAGES
IMMEDIATE ACTION

We investigate property immediately without binding you with an application and if your security is satisfactory we will accept and close loan in 24 hours.

Courteous and prompt attention to all applicants. Our Paid-up Capital and Surplus amounts to $1,300,000, and we always have money for good first mortgages.

AMERICAN MORTGAGE COMPANY
Percy N. Fish, President
1047-1049 S. Hill st.
Trinity 6181.

6% RESIDENTIAL LOANS.
No Commission
On 40% Loans
3 to 10 Years.
Prompt Action.
WINTER INVESTMENT COMPANY.
1100-1110 Van Nuys Bldg.
Trinity 3071.
Correspondent
NEW YORK LIFE INSURANCE COMPANY

WE LOAN
OUR OWN MONEY
ON REAL ESTATE
NO COMMISSION. QUICK ACTION.
BUILDING LOANS
JOHN M. C. MARBLE CO.
210 STOCK EXCHANGE BLDG.
639 SO. SPRING
TELEPHONE Metro. 1553.

PLENTY OF MONEY
FOR LOANS ON CITY PROPERTY.
BUILDING & COMPLETED LOANS.
OUR OWN MONEY.
PROMPT ACTION.
NO DELAY.
WESTERN MORTGAGE CORPORATION,
513-16 VAN NUYS BLDG.

TO LOAN—
Money
Real Estate Improvements

5½% INTEREST

PLENTY OF EASTERN MONEY AT THE LOW RATE OF 5½% FOR LOANS ON IMPROVED PROPERTY IN LOS ANGELES AND THE IMMEDIATE VICINITY. SEE US ABOUT YOUR REFINANCING.

THOMAS MORTGAGE COMPANY
MAin 7110. 232 VAN NUYS BLDG.
FINANCIAL CORRESPONDENTS. PRUDENTIAL INSUR. CO. OF AMERICA.

BUILDING LOANS
OUR OWN FUNDS
FIRST MORTGAGE MONEY
$2000 TO $50,000
FOR IMPROVED CITY PROPERTY.
TRUST DEEDS PURCHASED.
THE WILLIAM WILSON COMPANY.
Over 35 Years Service Offered.
518 Pershing Square Bldg. VA. 2091.

ANY amount, $2000 to millions, on imp. properties and for building purposes. W. W. MINES CO.,
A. F. REAL, Mgr. Loan Dept.
1001 Stock Exchange Bldg. Trinity 3824.

TO LOAN FROM $1000 TO $5000.
PHONE OR CALL
$5000 TO $40,000 PRIV. fund, 7%. Also bldg. loans & T.Ds. GR. 2982.

LOANS, also buy mtgs., trust deeds, MR. WILDMON, 728 Pac. Mutual Bldg. VA. 0845.

$5000-$5500, private funds for residence loan. Add. S., box 879, TIMES BRANCH.

$3500 at 7% for Wilshire or Hollywood, vacant property. VEAZEY, TR. 0084.

6% MONEY on residences. No commission. HODEL, 548 S. Spring. Room 622-B.

Money on Salaries, Collaterals
QUICK money to people steadily employed. No indorsers or security necessary. 408 HAAS BLDG., 7TH & Broadway.

DO you know we will loan you money on your office equipment & household furn.? MR. TUFELD, 751 S. Olive. Ph. MI. 0870

FURNITURE LOANS IN YOUR HOME.
WENZ, 622 RIVES-STRONG BLDG.
8TH & MAIN. Vandike 2584.

FURNITURE loans in your home. McCORD, Lobby Wilcox Bldg. No delay. Phone Vandike 1587.

Money on Diamonds, Etc.
DIAMONDS AND JEWELRY
MONEY TO LOAN
Lowest Rates. Bank References. Confidential and Responsible.

A. B. COHN & BRO.,
Third & Hope, Pantages Bldg.,
7th and Hill sts.

FIFTY-SIX YEARS CONTINUOUS SERVICE IN LOS ANGELES.

Organized to offer the public the need of service and maximum protection at the lowest cost. Tucker 2020.

DIAMONDS, JEWELRY
LIBERAL LOANS
NEVER HAVE HAD TO CHANGE USED OUR NAME IN 25 YEARS
THERE IS A REASON!
OLDEST—SAFEST—QUICKEST
Conf. Room. Inst. No. Phone. 11 mo. Can pay faster and stop interest or pay of at any time after one year WITHOUT BONUS. Interest 1 mo. 1½%; 6 mo., 9%; 1 yr., 18%. Loaned $1,750,000 this yr. WE GIVE YOU PROMPT SERVICE & A SQUARE DEAL. STATE LOAN OFFICE & LOAN ASS'N. 722 S. SPRING.

BUILDERS & OWNERS.
100%
BUILDING LOANS
LIBERAL IMPROVED PROPERTY LOANS
SEE US AT ONCE, WHILE THE MONEY LASTS.

EUREKA MORTGAGE COMPANY,
313 Story Building.
Tucker 3724.

LOANS ON HOMES.
FIVE TO TEN-YEAR LOANS PAYABLE IN EASY MONTHLY INSTALLMENTS.

ROY C. SEELEY MORTGAGE CO.
505 PACIFIC ELECTRIC BLDG.
Main 0212.

MONEY
FOR MORTGAGES, TRUST DEEDS AND BUILDING LOANS
STRAIGHT OR MONTHLY PAYMENTS.
ANY AMOUNT.
SEE MR. HILKMAN.

GEO. E. READ, INC.
637-9 BEVERLY DR. OXford 3177.

QUICK ACTION
FREE APPRAISAL
PRIVATE MONEY. MORTGAGES AND TRUST DEEDS. ANY AMOUNT. NEW FIRST & SECOND LOANS MADE QUICKLY.
WM. H. WOLFERT MTG. CO.
1017 RIVES-STRONG BLDG. TR. 2169.

IMMEDIATE BUILDING MONEY available to finance construction of desirable residences, flats, etc. We want loans in Los Angeles, Pasadena, Glendale, Eagle Rock, Altadena, Beverly Hills, Santa Monica, Venice. Also straight 5-yr. loans on completed properties.
L. W. PULLIAM.
257 Van Nuys Bldg. Phone Main 0283.

USE US FOR REAL ESTATE LOANS before placing elsewhere. Building & Loan Service $1000 per mo., including int., or faster if desired. Can combine mortgage and trust deed. Can make loans as low as 5-year loans. No appraisal fees. No bonus required for paying off loan.
WM. H. HOLLINGSWORTH COMPANY,
410 Pac. Finance Bldg. Vandike 4220.

MONEY TO LOAN—
$1000 TO $5000.
WE MAKE CONSTRUCTION LOANS
LOS ANGELES CITY.
CONWAY & GLEASNER,
1052 CITIZENS NAT'L BANK BLDG.
BRANCH OFFICE, 807 N. WESTERN.

4% MONEY
We make large sum small loans Anywhere in California.
Finance Bond Issues in any Amount.
Big Building Construction Loans.
Buy Trust Deeds or Contracts.
Over 25 years' experience as
GILBERT-HEISS ORGANIZATION, INC.
251-2-3 Spring Arcade Bldg. TR. 9663.

MONEY TO LOAN
LIBERAL APPRAISALS—QUICK ACTION
Three-year building loans on Hollywood and Western Residence and Income Properties.
CALIFORNIA MORTGAGE COMPANY,
504 Haas Bldg. TUcker 3511.

WE LOAN OUR OWN MONEY
ON IMPROVED REAL ESTATE
NO COMMISSION. PRIVATE APPRAISALS
NO DELAYS. REASONABLE RATES.
BUILDING LOANS A SPECIALTY. SOLICITED.
PREMIER MTG. & SECURITIES CO.
1232 CITIZENS NAT'L BANK BLDG.
PHONE BROADWAY 1725.

QUICK ACTION
ON
BUILDING LOANS
Will loan high in Wilshire, Hollywood or vicinity. Money waiting. Free appraisals
THE CALIFORNIA MORTGAGE CO.
504 Haas Bldg. TUcker 3511.

LOANS OF OVER $10,000
$250,000 special fund for larger loans. Can make terms subject to our conditions. Income or business property. Will consider outside propositions.
ROBBINS-LITTLE.
R. A. MARR, Mgr.
412 PACIFIC FINANCE BLDG.
Phone MAin 7455. 5404.

NO BONUS OR COMMISSION.
Will make conservative building and improved property loans. Right to twelve years to run. Monthly or annual payments. Reasonable interest. No delay. MR. ARCHER, phone Fitzroy 2358 before 8:30 A.M. or after 5 P.M.

MONEY TO LOAN
We can place several loans ranging from $2000 to $100,000 on improved city property or for building purposes. No appraisal fees.
BANKERS MORTGAGE COMPANY
1001 Financial Center Bldg. TU. 7767

WE LIKE FARM LOANS
Just California producing farms, not suburban or subdivision acreage. We have invested millions in such loans and want more. Call, write or wire
THORNE-HILL INV. CO.,
204 Hollingsworth Bldg. Los Angeles.

SHORT TERM LOANS
MONEY RAISED IN 24 HOURS
On real estate and contracts. Bring your papers, don't write. Fast and loan money and trust deeds and mortgages.
408 S. SPRING ST., RM. 903.

1% COMMISSION.
On straight improved property loans. QUICK ACTION. OPEN EVENINGS. Also building loans and trust deeds. BREAKSTONE & CO.,
704 S. Spring. Room 917. TU. 7872.

I WILL LEND THE FULL COST OF CONSTRUCTION ON MONTHLY PAYMENT PLAN. PROVIDING YOU CAN DO THE BUILDING. PHONE Vandike 2294 DAY-TIME OR BETWEEN 7 AND 8 O'CLOCK AT NIGHT.

PLENTY OF MONEY FOR RESIDENCE, APARTMENTS, FLATS. In sums of $2500 and up. Building Department. Prompt action. MORTGAGE GUARANTEE CO., 602 S. Spring st. TU. 7178.

PRIVATE funds, mtgs. & T.D.'s. Hollyw'd, Beverly and Wilshire. HE. 8426.

FOR quick money on A-1 mortgage or trust deed, call JONES, VA. 2762.

$2,000 to invest in mtgs. and trust deeds. Call MRS. JONES, VA. 2762.

$7000 TO LOAN ON 1ST MTGS. WILL DIVIDE. 129 W. 53RD ST. RU. 6541-J.

TO LOAN—
Money
Real Estate Improvements

5½% INTEREST

PLENTY OF EASTERN MONEY AT THE LOW RATE OF 5½% FOR LOANS ON IMPROVED PROPERTY IN LOS ANGELES AND THE IMMEDIATE VICINITY. SEE US ABOUT YOUR REFINANCING.

THOMAS MORTGAGE COMPANY
MAin 7110. 232 VAN NUYS BLDG.
FINANCIAL CORRESPONDENTS. PRUDENTIAL INSUR. CO. OF AMERICA.

BUILDING LOANS
OUR OWN FUNDS
FIRST MORTGAGE MONEY
$2000 TO $50,000
FOR IMPROVED CITY PROPERTY.
TRUST DEEDS PURCHASED.
THE WILLIAM WILSON COMPANY.
Over 35 Years Service Offered.
518 Pershing Square Bldg. VA. 2091.

ANY amount, $2000 to millions, on imp. properties and for building purposes. W. W. MINES CO.,
A. F. REAL, Mgr. Loan Dept.
1001 Stock Exchange Bldg. Trinity 3824.

TO LOAN FROM $1000 TO $5000.
PHONE OR CALL
$5000 TO $40,000 PRIV. fund, 7%. Also bldg. loans & T.Ds. GR. 2982.

LOANS, also buy mtgs., trust deeds, MR. WILDMON, 728 Pac. Mutual Bldg. VA. 0845.

$5000-$5500, private funds for residence loan. Add. S., box 879, TIMES BRANCH.

$3500 at 7% for Wilshire or Hollywood, vacant property. VEAZEY, TR. 0084.

6% MONEY on residences. No commission. HODEL, 548 S. Spring. Room 622-B.

Money on Salaries, Collaterals
QUICK money to people steadily employed. No indorsers or security necessary. 408 HAAS BLDG., 7TH & Broadway.

DO you know we will loan you money on your office equipment & household furn.? MR. TUFELD, 751 S. Olive. Ph. MI. 0870

FURNITURE LOANS IN YOUR HOME.
WENZ, 622 RIVES-STRONG BLDG.
8TH & MAIN. Vandike 2584.

FURNITURE loans in your home. McCORD, Lobby Wilcox Bldg. No delay. Phone Vandike 1587

BUSINESS OPPORTUNITIES
Of Many Kinds
Business—Classified

BOX lunch, fully equipped with established paying profitable business. Sell outright or half interest. Investigation solicited. 8137 SOUTH PARK.

CABINET SHOP, NEED PARTNER. Must have hdw. 3015 S. MAIN.

CAFE—Fine opportunity on main interurban blvd., in Bell. Large airy rooms in modern brick. Low rent, seventeen stools and twelve tables, patrols, etc. Also banquet room. Doing good business, positively can be doubled. (Can't devote my time to it.) Very reasonable for cash or equivalent. OWNER, 807 Baker av., Bell, Cal.

CAFE, I have client who owns cafe in Hollywood and o wing to other business, must sacrifice. This place has always cleared good money and is one of the best locations in Hollywood. Inquire 6013 SUNSET BLVD. Ph. HE. 7709.

CAFETERIA—One of the best locations in L. A. cheap rent, clearing $350 a mo. Absolutely the best buy in the city. $1400, one-half price. 1130 W. 7TH.

CAFE for LEASE or SALE. Low rent, downtown section, doing $200 per day. A snappy deal for quick action. KOPALD, 320 W. 9th st.

CAFE in fast growing town. No comp. Now 14 mos. open. Theater & P.O. $1000. Terms to suit party. O. J. BELL, 8450 State st., South Gate, Cal.

CAFE, downtown location, clearing $400 monthly. Price $2000, only $1000 down. Give trial to prove profits. Cheap rent. Call 208 DELTA BLDG., 426 Spring.

CAFE, sweeps $45 day. Forced to sell before Wed. 2 pool tables. Easy terms. No exam., no bonus. 7494 SANTA MONICA BLVD.

CAFE ½ half or full interest, good location, sell reasonable. 7962 Santa Monica Blvd.

CAFE in heart of L.A. bus. dist. doing $1,000 day, must sell; $500; this is bargain cash in city. 134 W. 8TH. Rm. 701.

CAFE, bus. dist., always busy, seats 48, old est. loc., prof. on inv. 312 TEMPLE.

CAFE, lunch, doing $70 daily, seats 24, leaving city. 1307 E. PASADENA AVE.

CAFE in hotel, no comp., money-maker for 2. $500 takes it. 716 MAPLE AVE.

CAFETERIA, one of the big ones downtown, Adding $40 daily. 407 TIMES BRANCH.

CAFE, large, good location. 1716 SUNSET BLVD. Must sell. It's a bargain.

CAFE—SEATS 56, 5-YEAR LEASE, STEADY BUS. RENT 2424 S. VERMONT.

CAFE—Combination bakery, soda, fixtures. Est. bus. Snap. 5013 HOLLYWOOD BLVD.

CAFE for sale or trade. Good loc., low rent. Cash or terms. 910 W. 9TH ST.

CAFE—Busy loc. among machine shops. Owner, Lee, 2700 S. SAN PEDRO.

CAFE and counter, capacity 50; bargain. 240 SAN FERNANDO BLVD., Burbank.

CAFE next to Hal Roach studio. Doing good bus. $400. 6410 Washington Blvd.

CANDY & fruits opposite main dist. Cash. Lease. $300. Invoice $611. 8. San Pedro.

CEMENT bar., dwelling in rear, $6000 or best offer. Must be sold in 30 days. OWNER, 5614 S. Main st.

CIGAR store, downtown location, must be sold. Cheap. Call 124 W. 4TH.

CIGAR & soft drinks, heart of city, 4 pool tables, making good money, health busters. See owner, 241 S. SPRING ST.

CIGAR STAND, NO FIXTURES TO BUY. GOOD LOCATION. 224 E. OLIVE ST.

CIGARS, soft drinks, pool, low rent. Fine studio. Act quick. 1304 N. WESTERN.

CLEANING, DYEING BUS., Hollywood. Fine shop, not exercising, but $6000 & $7500 is a gift. High class trade. Will stand investigation. $1500 cash, bal. to suit. HE. 9686.

CLEANING, 2 yrs. est. good bus., have 2 plants, est. $400, inc. for 2127 Temple

CLEANING, dyeing, tailoring, will spring. Beach, fore., new equip., $600. 3645.

CLEANING & dyeing & tailoring, on 9 yrs., a real buy. Own. 1823 S. MAIN.

CLEANING & DYEING, LIVING-RM. GD. LOC. SAC. $250. 6076 MELROSE.

CONFECTIONERY & CAFE, 20-seat cafe, best location & transfer point, 10-piece front., 12 booths. Clearing $350 mo. Will invoice $4000. Must sell at once at $2500, cash. Will trade. OWNER, 3900 S. Vermont.

CONF. & lunch, cigars, magazines, in live office bldg. close to L. A. Times; profitable year round business $65 to $80 per day. Price $3000; $4000 down. 4 real sacrifice. Owner, 1021 E. 1st. Rm. 7. PA. 3072.

CONFECTIONERY, fountain, lunch and goodies, up-to-date kitchen and equip., 10-chair barber shop. FREW 1704 Vermont, Gr. 43171.

CONFECTIONERY, clearing $850 monthly. Price $8850, only $500 down; 4 living rooms and bath; only $30 rent; act quick. Call 208 DELTA BLDG., 426 Spring.

CONF. & sandwich stand, good loc. Rent $10 mo. Sell $150 cash. 501 S. FLOWER.

CONF., fount., booths, fix., new ser. loc. Must sell. Trade. 4178 Main.

CONFECTIONERY for sale, lease. Owner sick. Act quick. 911 W. JEFFERSON.

DELICATESSEN RESTAURANT, WONDERFUL COMBINATION. Prominent city location. Handsome store, brand new fixtures and stock fittings. Lighting system. Everything up to the minute. Good business. Very low rent, long lease. This is an unusual opportunity for one desiring to get into high class business. Owner forced to sell. Must leave at once. Address B, box 254, TIMES OFFICE.

DELICATESSEN & grocery, fine location, fine trade, inc. $1500 pm. 3724 Whittier Bl.

DELICATESSEN, cooked meats, groceries, Sanitary Mkt., 94 S. Spring. Henry Hinsch.

DENTAL office with equipment and furniture of recent date; 3 chairs; fine location. Central location, front rooms. Inquire 306 MERCH. NATL. BANK BLDG. Main 4149. 10 and 2.

DENTAL office or equipment for sale. Apply 217 Elmwood Court, Riverside, Cal.

DEPARTMENT STORE

For sale by owner, prosperous city, 12,000 population, 20 miles from Los Angeles, doing good business, best location in city, valuable lease, 5 years which is worth the price asked for the store. Need $6000 to handle. Address O, box 507, HIGH SPRINGS, Fla.

DOUGHNUT bus. Bargain. Going East. Rent cash. Bet. trade, car, hockey. Will trade bus. $225. Also light lunch, soft drinks, tobacco, candy, furniture, stock $1500, 5 rms., rent $20 fix. Call 10004 Hawthorne Blvd., next Pine oil station, Inglewood.

DRUG STORE—New cor. bldg. in Magnolia Park, Burbank. Fast growing section. Wonderful opportunity for neighborhood & transient trade. Very low rent. Call owner of building, RO. 3013, or drive out, and see store, cor. Hollywood Way and Magnolia ave., Burbank.

DRUG store, downtown location, with wonderful future. Receipts now $5800 per month. Stand rigid investigation. Will sell actual value. Call 1215 GRANT BLDG. 4th and Broadway. VA. 0426.

DRUGGIST wanted, who is interested in locating in building at one of the best intersections in the city. PHONE RO. 3054, MR. H. L. COHEN.

DRUG store, money-maker, priced to sell. Good loc., low rent. See A. BROWN, care of Western Wholesale Drug Co.

DRY CLEANER & TAILOR—
Best location in Hollywood, no competition, thickly populated district. Highclass trade. Owner leaving on account of party. 2171 W. WASHINGTON. EM. 9161.

DRY goods, hemstitching, buttons & plaiting, men's furs. Bargain. 2 Own, retir. 4136 S. Hoover. UN. 5818 after 6 p.m.

DRY goods, notions and gift shop. Rent with living rooms, $25. Will buy as little as you want. 8180 SO. MAIN ST.

DRY goods, men's furnishings, notions & toys, sacrifice. 1317 W. 54TH at Western.

DRY GOODS STORE. EX. LOC. 127 S. VER. RETIRING. 4422 MONETA.

FACTORY—Products sold by all leading L. A. department stores. Must sell account of sickness. 7822 MONETA AVE.

FRUIT stand in public market for $250 built, cash register & scales. Long lease. Owner must leave city at once. Cash sacrifice. M12 WEST 49TH. BE. 5083.

FRUIT and vegetable market, next to Van De Kamp's bakery; large store; space for groceries and meats or delicatessen; 45-ft. frontage. 8000 Santa Monica Blvd.

FRUIT and vegetable mkt. for sale, large store, next to Van de Camp Bakery, space for groceries, meats or delicatessen. 8000 SANTA MONICA BLVD.

FRUIT and veg. stand in busy pub. mkt. Wilshire dist. $40 daily. $75-$100 bal. Good opp. Owner, 955 S. Vermont, cor. 9.

FRUIT & vegetables in Safeway store, doing good business. Good lease & location. 1915 EXPOSITION BLVD.

FRUIT stand, transfer cor. Money maker. Reason, Public Mkt. $600. Rent $40 mo. 4006 S. VERMONT.

FRUIT store, stock at invoice and fixtures sell for grocery. 7106 MONETA.

FRUIT & veg. space to lease, farm in new market. 8068 SANTA MONICA BLVD.

FRUIT stand doing good business, wond. loc. Bargain for quick sale. 1049 W. 7TH ST.

FRUIT stand, chain mkt., blk. 2nd st. Sac. at. 12 yrs. Barg. 229 W. 42ND ST.

FRUIT stand for sale cheap in Safeway Store. 1486 W. JEFFERSON ST.

FURNITURE STORE FOR LEASE

New store in L.A.'s most prosperous section. 1070 N. WESTERN AVE., intersection Santa Monica and Western. Store 40x100 ft. to alley. Owner, HEmp. 3480.

GARAGE, STORAGE, $1250.
Downtown loc., 5-yr. lease, 2c sq. ft. rent; 75-car capacity; price of $1250 incl. $250 adv. rent.
RICH THE GARAGE MAN,
1108 Rose Bldg., 210 W. 7th st.

GARAGE & SERVICE STATION for lease. Will consider trade, equipment & stock. Will invoice at $3,500. Will sell for $2500. Many extras. Good location. Must sell account of other business. 6824 So. VERMONT. TH. 0112.

GARAGE, 90-car, 9-yr. trans. lease, center of agr. dist., low rent, full of shop and storage bus. $2500 handles. GRAND-VIEW GARAGE, 9th and Grandview.

GARAGE—$1250 handles, 65 cars. Hollywood, 5-yr. lease rent $200, pays 80%. WALLACE, 416 W. 8TH ST. RM. 905.

GARAGE for sale or trade. Good loc., low rent. Cash or terms. 910 W. 9TH ST.

GARAGE and full equipped repair shop. A good paying business. Must see. Want clear lot, property or what have you? ANgelus 2654.

GARAGE, est. 4 yrs., fully equipt., long lease, can show $300 net prof. mo. Owner, Address A, box 220 TIMES OFFICE.

GARAGE and SERVICE STATION, going concern, close in. Wonderful opportunity to buy good paying business. TR. 7475.

GARAGE, fully equipped, very reasonable if taken at once. Call HE. 4946.

GAS STATION, N.E. cor. Templet-n & Florence ave. Associated & Hercules gas. We do fine business on Goodyear tires. Reason selling, going into other bus. You can buy this place rent, stock & equip. No money for bus. or lease. If you are looking for good sta., don't pass this up. D. HARMON DONNELLY, 501 E. Florence ave., Huntington Park.

GAS STATION.
For 7 years we have specialized in gas stations. Benefit of our experience is yours. We have at present some unusual opportunities. See GRAVES & CO., 3653 So. Vermont.

GAS super sta. Will give trial. Guarantee to net $700 mo. Own ground and equipment. Will make 10-yr. lease, agree on rent, accept clear real estate. Give terms. 8470 SANTA MONICA BLVD.

GAS AND OIL SUPERSTATION
LEASE—HOLLYWOOD—LEASE
5-yr. lease on complete super station. Profit $500 per mo. Owner sick. Snap. Call HUTCHESON, DRexel 7642.

GAS STATION—Fine cor., 2 pumps, grease rack, access. 4-yr. lease. Good neighborhood trade, advanced rent and stock. Fine opening for steady man. Price $650. Apply 918 W. SANTA BARBARA AVE.

GAS station, battery, tire and repairs. To settle estate will sacrifice half value. Clears $350 month up and increasing; $12500 cash required. 1028 W. 7TH.

GAS station in Inglewood for lease, let a last 2 mo. rent and invoice stock. Making money, want reliable man. WM. WEBSTER, 8 to 2 p.m. 4903 S. Central.

GAS sta. 3 pumps, auto. repair, 5-yr. gds. day, 7 gals. oil, cor. Includes $1000 bldg. $3000 equip., $500 stk. fr. $2800, terms. Better see HARMAN, 2323 W. Washington

GAS, sta. & battery shop, 4-yr. lease, rent $60. Fine loc. Illness, terms. $1119 S. Main.

GAS station, West side business dist. Long lease, low rent. $2500 will handle. No agents. RO. 9282.

GAS SUPERSTATION, 99-YR. LEASE—
Santa Monica & Vine, low rental, easy terms. Be own landlord. WA. 8474

GAS station, wash and grease rack for lease. (Cal. finest station.) See WALTER, 3469 W. 1st.

GAS station & grease rack. Good living quarters. Price $2500. Total rent $45. Apply 1804 WILSHIRE BLVD.

GAS station, tire & battery building, 2 vehicle pumps, all equip. $1400 & invoice. Retail, racing bus. Act quick. Sell invent. Own., 804 E. Florence, Hunt. Park.

GAS station & groc., lly. rms., on busy blvd. A real bargain. 1842 E. SLAUSON.

GAS STA., COUNTRY LOC. COR. ORANGE AND LONG BEACH BLVD. SAC.

GAS station, $650. Includes 7 months' rent. Stock at invoice. 2724 W. SLAUSON

GAS sta. 1745 Venice Blvd. Good bus. $725 and invent. takes it. Bargain.

GAS sta., bird, loc., sm. sant., hand. Buy direct; own., at sta. 1129 Baker, BELL.

GAS station. Stock and rent only. Must close out. 2023 S. VERMONT.

GAS sta., cor., super-serv fully equip. Sell or trade bung. 2239 W. WASHINGTON.

GAS STATIONS REPAIRING & GREASING. Old stand, making money. 59TH & FIG.

GREASE, cleaning & washing rack, vulcanizing, everything modern, 3t. super station. Doing fine business. Owner has left for another city. Worth $3400. Doing $15-$17 a day. Good district. Cash business. Will sell equity $1400 cash or $450 terms. $250 down. 10th & Catalina. WILLIAMS.

GROCERY, MEATS AND NOTIONS
Don't miss this big bargain, on very busy corner. Hoover and 20th st. Long lease. $50 on Grocery alone paying $100 mo. Meats $1200 inv. I am a butcher, can't handle alone. Will sell either or all. Call owner, WEstmoor 4929.
1505 E. 20TH ST.

GROCERY & meat, Sparrot, doing business $100 day. 4 completely furnished modern living-rooms in rear; gd. garage, present owner must sacrifice on account of health. $1100 will handle. $200 S. MAIN.

GROCERY in busy pub. mkt. grp. West-lake Park, apt.-house dist., profit on invest. Al reas. for selling. 2105 W. 6TH

GROCERY, meat, vegetable market, 45x80 fixtures all st., ready to do bus. Real oppor. for live wire. Dist. populated with home owners. S.W. cor. Motor ave. and National Blvd. Palms dist. L. A.

GROCERY store for sale, new and up-to-date in every respect. Living rm. in the rear. For further information, inquire 6508 VIRGINIA AVE. HO. 2818.

GROCERY for sale, neighborhood store, doing good business, must sell account ill health. Living rooms & garage. 4103 CHENEY ST., Belvedere.

GROCERY & meat market, old established bus. Fine location, reason other business. Could be sold separately. 2620 SUNSET BLVD.

GROCERY, cash sales $125 day at good prices, free trial. EVERYTHING new; stock fixtures at invoice or less. Low rent $3000 req. 412 3D ST. A. ST.

GROCERY—Very busy location, clearing $700 monthly. Price $800. Only $300 down. Living-rooms & bath. Rent $35. Call 208 DELTA BLDG., 426 Spring.

GROCERIES, markets, etc. See us for all kinds of business opportunities. C. HOOT WEBER CO., 523 Chas. Com. Bldg.

GROCERY for sale, fine fixtures, fully stocked with good, fine, living rooms. 2201 SANTA MONICA BLVD.

GROCERY & conf., doing $45 to $75 day. Cheap rent, on lease, must sacrifice a good bus. sect. sickness. TU. 9295.

GROC. and fruits, on busy blvd., good neigh. trade, rent $40. Will sell at inv. Owner, 1021 E. Irvington, Hrg. Park.

GROCERY & meat market, excel. location, exps. $40 daily. Act quick as leaving. 1216 E. Jefferson, 1216 Sunset Blv.

GROCERY, fine location, $800, goods at invoice. GARDNER, 609 Mission st. So. Pasadena.

GROCERY, invoice $1000. Furniture and fixtures $500, rent $50. Doing $50 daily. Leaving city. OWNER, 940 W. 12TH.

GROCERY fruit, 2 stores in public market, wood, location, fine bus., long lease, best chance, 707 or 2352 W. Wash.

GROC. & meat., etc. trade, ar. L. B. Blvd., reason, ill. Act quick. Sell invent. Own., 804 E. Florence, Hunt. Park.

GROCERY, 14 stores with mod. rms., several REAL snaps, over 50 GOOD stores. GROCERS' FIXTURES CO., 412 E.L.A. st.

GROCERY corner, leaving on a sudden call, must sac. low loc., pays to sell. Apply 4063 S. MAIN ST.

GROCERY, FINE LOCATION, NET SALES $1000 MO. $30 RENT, $1000 WILL HANDLE. CALL DR. 8185.

GROCERY, no fixtures to buy. Good cash business. Snap. OWNER, 7409 Santa Monica Blvd. HO. 5910.

GROCERY and fruit store for sale, fine location, good profit, long lease, rent $25. 1460 WEST JEFFERSON.

GROCERY store, doing $800 a week. Good lease, fixtures, $1000. Stock at invoice. Call owner, GA. 8990.

GROCERY stock & fixtures. A good one. $500 down, balance easy terms. TH. 2771

GROCERIES & meats. Old established stock at invoice. FIX. $3000. 4008 MONETA.

GROCERY, CHOICE LOC., FAMILY TRADE. LOW RENT. 20TH & NORMANDIE.

GROCERY reasonable rent. Good loc., about $3000 complete. 2728 S. WESTERN.

GROC. 5-rm. fix. Furn., own price, make offer Going Miami. 1548 E. Vernon.

GROCERY, best loc., 3 liv. rms., sell below cost, called east. 4905 S. Hoover.

GROCERY—Good location. Reasonable rent. Established trade. 257 ALVARADO.

GROCERY, NO COMPETITION, EX. LOC., cash bus., $1800 mo. 3009 S. MAIN.

HARDWARE STORE WANTED in L. A.'s most prosperous county. 1070 N. Western, intersection Santa Monica. New store, 40x100 ft. to alley. No competition. Phone owner, HE. 3480.

HARDWARE AND PAINT STORE.
In growing community. For details address A, box 22, TIMES OFFICE.

JEWELRY store, nice corner location, 4-yr. lease. Rent $80, including 4 rooms, modern. Business $300 net mo. Price $6000 inc. option of $2000 to buy property. COWPER, 502 Story Bldg. VA. 3072.

JEWELRY STORE FOR SALE. Res. neighborhood. Good trade. Low rent. Address F, box 888, TIMES BRANCH.

LADIES' READY-TO-WEAR SHOPPE—
Best loc. in city on cor. New up-to-date fixtures and stock. Long lease. Must sell. Owner retiring. See this and convince yourself. 4317 MONETA, corner Vernon.

LADIES' READY TO WEAR and ladies' tailoring est., in Ambassador dist. Priced right, must sell at once. DU. 0646.

LIGHT lunch and cafe, on Hollywood Blvd. Old estab. business netting $400 or better mo. Opportunity for some live wire. Small inv. Inquire 476 N. WESTERN.

LUNCH & store acres from school, 60 children eat daily. Living qtrs., furn., rent $25. fr. $500. Terms. 719 CENTER ST., Manhattan Beach.

LUNCH COUNTER, busy location; clearing $175 monthly, price $500, only $250 down, real snap. Will give trial. Cheap rent. Call 208 DELTA BLDG., 426 Spr.

LUNCH room, $300 will handle, well paying, downtown location; long lease, low rent. Give trial. OWNER, 1002 S. Hill st.

LUNCH room, 15 stools, opposite new Hall of Justice. Equity in lease, or clear lot, city. 211 N. BROADWAY.

LUNCH—Light groc., L. qrts. Rent $40. Pr. $600. Cause sale, poor health. This is good, come & see. 11414 San Fer. Bl.

LUNCH room, fully equip. Good bus. Reasonable. Sac. for cash. 2737 W. PICO.

LUNCHRM., transfer cor., ind. dist., money-maker, $1000. Rent $50. Will sell at inv. Leaving city. OWNER, 940 W. 12TH.

LUNCH room, living rooms, garage. Rent $40. Fully equip. Fine location. $375. 1247 WEST VERNON.

MACHINE shop doing good business on jobbing & light manufacturing. Price reas. Address A, box 206, TIMES OFFICE.

MFG. business, will sacrifice, products sold nationally. Terms or trade. 1421 W. JEFFERSON ST.

MEAT MARKET, FIXTURES, REFRIGERATORS, CONTINUOUS MEAT CASES. BARGAINS IN RESULT USED BOXES AND CASES. CITY REFRIGERATOR CO., 87TH & ALAMEDA. KO. 5486.

MEAT MKT., estab. business, fully equipped, fine location, asking half what it's worth. Must sell, $750. UN. 4582 or 769065.

MEAT market for sale, first-class, new tile market, restricted location, 2-man shop; best of good reasons for selling. Call EM. 3604, 3920 W. 10TH.

MEAT MKT. acct. of death, old estab. mkt. & groc. Priced right. BE. 1914. 8127 S. HOOVER.

MEAT market space to let in new market store, 3 mos. free rent. 6382 S. HOOVER ST.

MEAT mkt. in ldg. pub. mkt. Good loc. loc. Santa Barbara & Vermont adj. Best of fix. Terms if des. 4092 S. Vermont.

MEAT, public market, opp. Westlake Park, est. 1 year, paying bus., wond. prop. to right party. 2107 W. 6TH.

MEAT market, excell. loc. Good business. Reas. Terms. 5008 HOLLYWOOD BLVD.

MEAT market. Estab. business, fine fix. Excellent location. Snap. GRanite 5019.

MEAT market, best location in southwest. OWNER, 8769 S. Western.

MEAT MARKET to lease furn. in new market. 8068 SANTA MONICA BLVD.

MEAT mkt., chain store, prof. bus., wond. opn. for good party. 1053 Venice Blvd.

MEAT market doing good business, corner location, excellent terms. 4441 Fountain.

MEN'S FURNISHING & SHOES, neighborhood store, stock, fix., lease, $5000. For quick action, $2250. 3402 Glassel av.

MILLINERY & ready-to-wear store for sale in thriving town closee to L. A. Well-set, business, good income. Will consider trade. Ad. B, box 108, TIMES OFFICE.

MILLINERY, est. 4 yrs., profitable bus. GOOD loc., Illness, terms. 5119 S. Main.

MOTION PICTURE STATE RIGHTS, SELL OR TRADE. MAKE OFFER. VALUE $3000. ADDRESS A, BOX 62, TIMES OFFICE.

NOTION & art store, center of town. Stock at invoice. 220 S. Hawthorne Bd., Haw.

OIL jobbing business, doing big bus. Supply ranchers with fuel, oil, etc. Netting better than $400 mo. Real Money maker. 124 W. 4TH. R. 423.

PARTNER wanted in building and real estate project. Prefer man with some building connection, experienced, and ready doing business. All business done through reputable bank. Best references, $10,000 will handle. Address F, box 906, TIMES BRANCH.

PARTNER WANTED—$7 well-known bus. man to manage large, busy, furn. apt.-house on hotel. Free rent, plus good salary and guaranteed profit. Requires $2500 to $3000 cash, invest. Fully secured. Best refs. Address A, box 175, TIMES OFFICE.

PARTNER WANTED—MAN OR WOMAN FOR GOING LAUNDRY BUSINESS WITH SEVERAL THOUSAND DOLLARS. WILL ASSURE YOU 25% A WEEK ON GROSS RECEIPTS. ADDRESS A, BOX 20, TIMES OFFICE.

PARTNER WANTED—Old estab. commercial office business, same location, 11 years. $7 int. $6000. No special exp. req. Real opportunity for right party with $2250 cb. to start. Meet owner, 925 CHAPMAN BLDG., 756 S. Broadway.

PARTNER for well known & estab. bldg. contracting firm, specializing in tile, bathroom fixtures & bldg. materials. Have exclusive agency for U. S. and fast selling imported materials, by 1st. $2750, 756 S. BROADWAY, Room 225.

PARTNER wanted in beauty parlor in best of locations. Money maker. Makes from $50 to $70 week. Exp. not necessary. Small investment. See owner at GARAGE, 959 SUNSET BLVD.

PARTNER with $50,000 and services, experience not necessary. Expansion of established veterinary hospital and sales branch. Call 1 to 4 p.m. 1800 W. WASHINGTON.

PARTNER wanted to become identified with the manufacture of clay products. A real opportunity for right party to obtain big interest in new invention. Address A, box 121, TIMES OFFICE.

PARTNER, HONEST RELIABLE MAN WHO UNDERSTANDS SHORT-SKEINS TO FUND WITH MONEY TO INVEST. SPLENDID OPPORTUNITY. QUICK ACTION. ADDRESS F, BOX 198, TIMES OFFICE.

PARTNER—Have established business. Partners disagree. Want party with $2800 to buy partner out. Address F, box 442, TIMES BRANCH.

PARTNER wanted, lady needs partner in hardware & electrical store. Paying business. No competition in neighborhood. Address F, box 894, TIMES BRANCH.

PARTNER—General sales agency, representing three eastern factories in dresses, lingerie & hosiery. $1000 required. 208 DELTA BLDG.

PARTNER wanted for mfg. of fireproof roof paint. No competition. A real money making prop. Must have $1000 cash. $2750 req. 918 W. SANTA BARBARA.

PARTNER, good cook, ½ interest in rm. & boarding house, beaut. din. rm., splendid transient luncheon and dinner trade. DR. 6191.

PARTNER wanted. My real estate business is getting so large I am unable to handle it alone. Excellent opportunity for live party. TR. 6185.

PARTNER—Have opening for honest hard worker in good business. No sell. See Nets $75 weekly. Small invest. 1454 W. 7.

PARTNER—$-yr. lse. big service sta. on best blvd., big fut., net $60 wk. each. No exp., ess. inv. Terms. 2110 W. 11TH.

PARTNER, auto. paint restoring, est. 12 years. Req. trade with auto painters. Keeps 2 busy, terms. Cor. Wash. & Hoover

PARTNER—Big Holly. serv. sta., no exp. nec. If worker, $10 day to start. Small investment req. 8000 HOLLYWOOD BLVD.

PARTNER, wireman, estab. 6yr. bus., splendid oppor. for right party. YA. 2617

PARTNER—Conf., fount., lunch. Open mkt. Man of woman. Small inv. 2077 Monets.

PARTNER, $10450 wanted, old established; $400 mo.; $35 SO. BROADWAY, R. 201.

PARTNER for garage battery shop, Fine business in good loc. 4351 Moneta.

POOLROOM, 5 tables, soft drinks, cigars, 2511½ W. Pico. Inquire 128 W. 1st st.

POOLROOM, 6 tables, barber shop, 3 chairs, or both. 3325 W. WASHINGTON.

PRINTING office for sale. A bargain. $5000 equipment and business, 25% discount for cash, terms. BOX 788, Sta. C, L. A.

PUBLIC stenographic office. Very attractive proposition. Mr. HAWLEY, VA. 9785.

RADIO expert, space in old est. elec. store, many calls for sets & equipt. No comp. Rent reas. to right man. 1107 W. 6TH.

RADIO & elec. store, 4-rm. bung. inc. flat, for cash. 4547 TUJUNGA. Ph. HO. 2657.

RESTAURANT, Are you looking for a place that is making money? If so, I have it. 15 stools, 6-yr. lease. Lowest rent in Hollywood. Don't all the time. Owner over 4 yrs. I have other interests. Will sell this week $4500. Look this place over after you see others. See owner next week days, between 1 and 2 afternoons. Harry Cafe, 1513 Cahuenga. HO. 0777.

RESTAURANT, estab. years; beautifully situated; up, counters & tables. Best of reasons for clear $350 mo. Lease, cheap rent. Positively biggest bargain L. A. Cost $3000 to equip. Must sell. Will be sold this week. Full price $750. OWNER, 2209 W. Pico. Broken, don't call.

RESTAURANT—Horseshoe counter, seats 48, 5-year lease, reasonable rent, downtown location. Business $150 to $200 per day. Something seldom offered. Price $3750, $2000 down. COWPER, 502 Story Bldg. VAndike 3072.

RESTAURANT. Best location in Hollywood. Counters, tables, etc. Always a money maker. Fine place for couple. Price $2750. Real bargain. 1130 W. 7TH ST.

RESTAURANT, best country town near Los Angeles, clearing $600 monthly. Price $1150, only $500 down, or trade. Rent $20. Call 208 DELTA BLDG., 426 Spring.

RESTAURANT—Italian and French for sale cheap with established trade. Owner leaving city on account of sickness. Good opportunity for married couple. 1113 W. 6TH ST. DR. 1549.

RESTAURANT, owner location, 5-yr. lease, $200 daily, 20 stools, L counter, act quick as this won't last long. $2500 handles. 601 HIBBERIAN BLDG.

RESTAURANT. Hollywood's oldest, well equipped. Long lease, steady bus. year around. Owner (6 yrs.) has good bus to offer. $3500 up. 7500 SUNSET BLVD.

RESTAURANT, ideal for couple, wonderful opportunity. VALOR SWEET SHOP, 7984 Santa Monica Blvd.

RESTAURANT for lease by owner, of twenty. Exquisite equipment. 13670 SAN FERNANDO RD. Phone Red 818.

RESTAURANT—Vermont & 10th. 2-yr. lse. Clears $20-$25 a day. 1080 Venice Blvd.

RESTAURANT seats 22, excellent location. Map. 4594½ SANTA MONICA BLVD.

RESTAURANT. Will take $4000. Doing wonderful bus. 4099 S. FIGUEROA.

RESTAURANT, see classy well loc. bus. Have other bus. Terms. Inq. 1721 S. Main

RESTAURANT, wonderful loc., good bus., good reason for selling. 108 W. 11TH.

RESTAURANT, splendid bus., good lse., seat 64. Opp. Ford plant. Cor. 2059 E. 7TH.

RESTAURANT, 14-stool counter, rent $50. Rec. $50. $700, terms. Owner, 220 S. Fig.

RESTAURANT, doing good business, for sacrifice on acct. of sickness. 1360 Georgia.

REST., aver. $80 day. CENTER H.P. barg. 3 yr. lse. Own. 118 N. Pacific Blvd. H.P.

ROOMING house, long lease and furnish ings. been dlo. rms., good dinner trade must sac. because of illness. DR. 8191

SANATORIUM
20 rooms, accommodation for about 30 patients. Rent $175. 2 acres of ground. Splendid proposition for man and wife. Owned by a doctor whose business prevents him to give proper attention. [illegible]

SERVICE STATION MANAGER—
Take chg. sta., 50-50 prop. Must be exp. Some capital. Good ref. DE. 8160.

SHEET metal works, money maker since 1906, retiring from business. 117 NO. MARYLAND, Glendale.

SHOE REPAIR SHOP, 2 living rms., good lease, Guarantee good business, Landis No. 12 outfit, patcher, cutter, skiver, all fixtures and tools. 1501 E. 20TH ST.

SHOES, men's furnishings, established bus. Long lease. OWNER, Address A, box 187, TIMES OFFICE.

SHOE store, complete stock, growing district. Rent for cash, 3820 S. Central.

SHOE store, up-to-date, for sale or trade. What have you. BOX 459, Bres, Calif.

SHOWCASE & fixture business, machinery, motors, everything complete. Must sell this week, best cash offer takes it. H. W. KOLL, Trustee, 432 Colyton st. ME. 0835

SODA fountain on busy Hollywood blvd. doing good business, priced to sell. Inq. 476 N. WESTERN AVE.

STORE for lease in Wilshire district. Suitable for market and grocery. Owner will change the front for any other business. 1290 S. COCHRAN AVE.

SUPER service station, just completed, on prominent Melrose corner. Now negotiating lease with lge. oil company amounting to $26,700 in 5 yrs. Price entire property $45,000, terms. Tel. HE. 9710 or GL. 5494.

SUPERSTATION, good cor., 5y. lease and bldg., $2500 this week. 3701 CENTRAL.

TEA ROOM
and beautifully furnished 12 rooms on principal business st. in Pasadena. Unique & attractive. Splendid income for man & wife or widow & daughter. Cheap rent. 5-yr. lease. The price & terms will surprise you. Call for details at 955 E. COLORADO.

TEA ROOM
High-class tea room, catering to the best of Wilshire on business thoroughfare, doing splendid business, 12-room house, completely & beautifully furnished, three-year lease on low rental. Income from house guests covers overhead. For particulars, Address S, box 189, TIMES OFFICE.

TEA ROOM—Swell loc. Breakfast and dinner only. Seats 40. Classy 10-rm. service. Am not able physically to handle. Must sell. OWNER. Phone DRexel 9023.

TEA ROOM, very attractive, in Hollywood, doing good business. Owner has other interest. Will sell cheap. Apply room 402, PERSHING SQUARE BLDG.

TEA room, popular and doing capacity; a Hollywood bargain. If really interested call 4942 Santa Monica Blvd.

TEA ROOM, Wilshire Blvd. Good estab. business. Call DR. 4547, MRS. SMITH.

THEATRICAL rights for a motion picture in the States of Oregon and Washington for $1000 cash. Address A, box 9, TIMES OFFICE.

THEATER, suburban, $6500 will handle. HAWKINS & ELLIOTT, Theater Brokers, 1934 Broadway. Arcade Bldg. FA. 1868.

THEATER, 10-yr. lease, clearing $900 mo. Price $25,000. $15,000 cash. Address T, box 67, TIMES OFFICE.

THEATRE—$2500 handles out-of-town show. Nets over $90 mo., long lease, fine equipment. $15 SO. HILL, RM. 308.

THEATER, out of town, seats 408. Rent $150. Price $4000. Buy or sell $25,000. Call 608 HIBBERIAN BLDG.

TIRE STORE for sale, the largest in Northern Cal. located in the main business district in Stockton and doing a wonderful business. Must be sold on account of the death of owner. Stock will be sold at July invoice prices. This has been the leading tire store for over ten years. Double store, and can be divided if desired. $5000 will handle, balance on good security. Inquire 625 BDWY., Chico. Box 932, Chico.

TIRE SHOP, IDEAL LOC.
Large stock, wond. opp. 4351 Moneta.

TIRE shop, Real location on Vermont 4-yr. lease. Inq. 941 W. 39TH PLACE.

TIRE SHOP equip. Sell cheap. See OWN., eves., 2715 Converse ave. DR. 2085.

TRANSFER BUSINESS.
3 trucks, good paying bus., acc. account of other business. 1110 SENTOUS.

VARIETY store, 40x80, wonderful location, new stock, new fixtures, low rent, beautiful store, small discount for quick sale. 631 BAKER AVE. Bell, Cal.

VARIETY store, $7500. Money maker, surprise for $3k on dollar or best offer. 1. TUCKER, 6th & Ala.

VULCANIZING & tire shop. Busy corner, low rent. Bargain, lease 2 to 5. Retiring. 10th & VERMONT AVE.

WASH RACK FOR RENT. GOOD BUSINESS, CONNECTION WITH SUPER STATION. 3380 AND FIGUEROA.

BUSINESS OPPORTUNITIES
Wanted

DOES YOUR BUSINESS NEED CAPITAL?
If you want to incorporate a company and place a portion of your capital stock on the market for sale, get our plan before disposing of your stock. We have satisfied customers. Highest references furnished. GUARANTY INCORPORATING AND FINANCING COMPANY, 406 Delta Bldg., 426 S. Spring st.

WE are fully qualified to represent, introduce and market good commodities or products of merit.
THE WADSWORTH CO.,
Manufacturers' Agents,
308 Lane Mtg. Bldg. TU. 2854.

WANTED—ALL CLASSIFIED ADVERTISEMENTS FOR THE SUNDAY TIMES MUST BE RECEIVED BEFORE 7:30 P.M. SATURDAY.

WANTED, established business, what have you, up to $10,000. Have cash and valuable Los Angeles property. GORDON, 1147 Mullen ave. WH. 9009.

IF YOU want to sell your business or secure a partner, look us over. We are getters. IN L. A. SINCE 1911. REGENT CO., 918 W. Santa Barbara av. UN. 5708

ORGANIZING a Co., or planning to sell stock? See HITCHCOCK, testfn. 1919.) 718 Ins. Exch. Bldg., 8th & Olive.

HEADQUARTERS for partnerships, if you need a partner, phone Trinity 9888. ATLAS CO., 1216 S. Broadway. Room 220.

OUR BUSINESS ISSELLING YOURS—
W. S. RATTRAY & CO.,
408 TITLE INS. BLDG., 5TH & SPRING.

HAVE money & services for legitimate business that can stand investigation. A. SHURBERG, 421 Title Ins. Bldg.

WE BUY, sell and finance inventions and patents. SCIENTIFIC RESEARCH ASSOCIATION, 404-5-6 Insurance Exch. Bldg.

FEW hundred to invest (mfg.) with service. Address A, box 37, TIMES OFFICE.

LEGAL NOTICES—
Bids, Proposals

NOTICE of meeting of stockholders of the Motor Oils & Supply Co., Inc.
You are hereby notified that the regular annual meeting of stockholders of above named corporation will be held at its office, 211 ROOSEVELT ST., Long Beach, Calif., on Monday evening, 7:30 p.m., December 7th